ANDITS GET $300,000 IN DIAMOND ROBBERY

LATEST MORNING EDITION

The Los Angeles Times

"Sail on, sail on, and on and on."

GREATER SOUTHERN CALIFORNIA STRAIGHT AHEAD

...NESDAY MORNING. VOL. -- XLI. OCTOBER 18, 1922.

Liberty Under Law—Equal Rights—True Industrial Freedom.

GANG SENDS BACK JAIL KEYS

...LROAD ...FIGHT FOR LIFE

...Pacific Requests ...ory Control Over ...Central Pacific

...[EXCLUSIVE DISPATCH.] ...TON, Oct. 17.—To pre... ...monetize disintegra... ...of the greatest rail... ...in the United States, ...Pacific Company to... ...half of the provisions ...Transportation Act by ...to Interstate Commerce ...an application for an ...mand, temporarily, the ..., pending the deter... ...of its proceedings now ...under the commutation for ...ation of the railroads ...ary into a limited num... ...systems.

...contemplates such ...is in accordance with ...is to be prepared by the ...and also authorizes the ...to permit control of one ...another through lease ...stock ownership wherever found ...ssary to be in the pub... ...and expressly exempts ...involved in either case ...provisions of the Sher... ...Act.

...decision of the Su... ...in the Southern Pa... ...case to be in a sense be... ...Act to prevent ...the passage of the ..., and merely de... ...existing control of ...roads by the Southern ...company to the Sherman ...and would not pass ...of the Trans... ...which is nowhere ...in the decision.

...Commission's action today in ...proceedings under the ...Act to acquire and before ...is decided by Congress ...of a later stat... ...to pay in con... ...dended by the

...WHAT'S INVITED

...Transportation Act constituted change in the legis... ...policy of Congress toward ...roads of this country, and ...to eliminate the problem ...and weak roads, and ...time to prevent ruinu... ...destructive competition. It ...that the consolida... ...of existing railway prop... ...ultimately twenty ...would not be accomplished ...the plan were to be con... ...the prohibitions of the ...Act.

...departure between the ...and the old law and that ...is shown by the ...the Commission's ten... ...of consolidation, ...August 1, 1921, pro... ...continued common ...the Reading Railway and ...of New Jersey, which ...ordered by the Supreme ...April 26, 1920, to be in ...Sherman law, for ...control of the Bur... ...Northern Pacific, two ...whose common ...held by the Bu... ...to be in violation of ...the North... ...case, and for the ...of the Chicago, Mil... ...Paul, and the Great ...although those

(Continued on Fifth Page)

...L DIVORCE ATTACKED

...Pacific Officials Declare Separation of Roads Has Jeopardized Both Systems

[EXCLUSIVE DISPATCH.]

...CISCO, Oct. 17.—**The following statement was is... ...for the Southern Pacific Company in explanation of its ...before the Interstate Commerce Commission for authority to oper... ...Railroad under a temporary lease:**

...1890 in connection with questions of association or consolidation of railway companies.

"The suit decided by the Supreme Court against the Southern Pacific was begun under the Anti-trust Act in 1914 before the passage of the Railway Transportation Act of 1920, and this last-named act was not considered in the decision, of course, because no action of the commission had yet been taken except to serve on the carriers its tentative plan for the consolidation of the various systems under which the Central Pacific was consolidated by the commission with the Southern Pacific.

"Until a final conclusion is reached by the commission, nothing permanent as to the relations of the Central Pacific and Southern Pacific can be determined. No other railroad could buy the property without the consent of the Interstate Commerce Commission

(Continued on Fifth Page)

...Meat ...y ...broth, or a bone ...quality is Ham... ...burger's delect... ...roasts with the ...wonderful roast. ...al culinary thrill ...ed chicken or ...m Hamburger's ...the real joy of ...ve Hamburger's ...ght and dressed ...Hamburger's old ...pork sausage? If ...you some today. ...good sausage— ...y. ...free delivery and ...nd Hamburger's ...nt out. ...ily city deliveries ...hes. Call 10063 ...Candies ...Mission" chocolates; ...ny kind; and have ...e fresh daily, in our ...URE HELP ... SICK WO... ...Baker, so much Bene... ...E. Pinkham's Vegetable ...d, Anxious to Help O... ...banon, Indiana.—"I was ...ly run down from worry, ...blies and ... trouble ... long ... hardly able ... my work. ... some friends had taken Lydia E. Pinkham's Vegetable Compound, and it ... told me what it ... I know it has done ... and I recommend it ...others, as I am sure it will help to all sick women ...erful medicine, and I give ...sion to use my testimonial ...photograph." — Mrs. ..., 310 S. East St., Leb... ...e letters recommending ...khm's Vegetable Com... to convince women of the ... of this medicine in the ... of ailments to which ... subject. ... Baker calls it "a wonder... ...ne." If you are suffering ...troubles women often have ...run down, without any ... energy for your regular ... Lydia E. Pinkham's Vegetable Compound. It is a natural tonic ...ould help you.

CONGRESS MAY BE URGED TO MODIFY PROHIBITION LAW

[EXCLUSIVE DISPATCH.]

WASHINGTON, Oct. 17.—The administration, it was declared on high authority, will in all probability send recommendations to Congress for revisions of the Volstead Act which will modify the situation resulting from the Attorney-General's recent ruling regarding foreign ships and the United States prohibition law.

Just how far the administration will go, will depend upon court decisions in cases now pending as a result of the Daugherty ruling. The government is particularly concerned over the embarrassments that may result to the trade of insular possessions, such as the Philippines and Porto Rico, if foreign ships laden with liquor are barred from touching at their ports.

Secretary of War Weeks is steadfastly in favor of a rule of reason in the application of the law to foreign shipping. He is particularly interested in having the Volstead Act amended so that foreign ships would not be barred from island possessions of the United States and thus diverted from handling commerce of great importance to these possessions.

"I believe," said the secretary, "that the law should be amended so that it would not be a violation thereof for foreign ships to bring liquor under seal into American ports or to furnish liquor to their crews in accordance with

(Continued on Second Page)

MYSTERY IN MARRIAGE OF HEIRESS

Mrs. Ogden Mills and Sir Paul Dukes, British War Hero, Wedded

[BY A. P. NIGHT WIRE.]

NEW YORK, Oct. 17.—Mrs. Ogden L. Mills, the former Margaret Rutherfurd, stepdaughter of the late William K. Vanderbilt, and Sir Paul Dukes, British war hero, were married in Nyack, N. Y., last week, it became known tonight.

Montague Glass, a close friend of Sir Paul and his American lecture tour manager, was authority for the statement that the ceremony was performed in Nyack a few days before the couple sailed for Europe last Saturday. It was their intention, Mr. Glass said, to announce the marriage in Paris.

A search for the record of the marriage in Nyack was ineffectual. An obvious attempt to keep it secret was manifested on every hand, and no tangible evidence was unearthed until the town clerk admitted having issued a marriage license to the two.

Little could be learned of the events that preceded the issuance of the license, beyond the fact that both Mrs. Mills and Sir Dukes had for some time resided at the Braeburn Club, Nyack, the home of Dr. Pierre A. Bernard, leader of a spiritualistic cult, whose followers called him the omnipotent oom. Dr. Bernard tonight refused to be seen.

QUESTION WIDOW OF MINISTER

[EXCLUSIVE DISPATCH.]

NEW BRUNSWICK (N. J.) Oct. 17.—Mrs. Frances Stevens Hall, widow of the rector of the Church of St. John the Evangelist, and her two brothers, Henry and William Stevens; James and Charlotte Mills, husband and daughter of the choir leader, who was found slain with the minister, and two maid servants in the Hall household, Barbara Lough and Louise Geist, were questioned severely today by Prosecutors Stricker and Beekman at the courthouse here.

Mrs. Hall was confronted with a mysterious Hungarian woman, who declared she had seen a woman near the Phillips farm on the afternoon of the murder.

Not a word was exchanged by Mrs. Hall and the woman, as the tense moments passed and Prosecutor Beekman looked from one to the other.

Mrs. Hall was requested to remove her hat and to don the gray ulster which she wore at the night of the crime. This she did and still the unknown woman made no comment.

The Hungarian had told the prosecutor that on the afternoon of September 14, she had been visited at her farm, beyond the Phillips property, by a strangely behaved woman who resembled an important figure in the case. Her visitor, said the Hungarian, stayed for a long time and stated that she "was looking for some one."

She refused to give her name or tell for whom she was searching.

Following the examination, Beekman refused to say whether

(Continued on Third Page)

NOMINATION OF GEORGE IS ASSURED

Special Primaries Held in Georgia for Successor to Senator Watson

[BY A. P. NIGHT WIRE.]

ATLANTA (Ga.) Oct. 17.—With twenty-six counties yet to be heard from in today's special Senatorial primary, the nomination of Judge Walter F. George of Vienna, to succeed the late U. S. Senator Watson, was virtually assured, according to incomplete unofficial returns complied tonight by the Atlanta Constitution.

Judge George had a decisive majority of 250 county unit votes, or forty-one more than the 209 necessary for nomination, the Constitution's returns showed, and of the 136 counties tabulated he had carried 104, as compared with 24 for Gov. Hardwick, who was credited with ninety-six county unit votes.

Seaborn Wright of Rome was running a poor third, while John R. Cooper of Macon had not carried a single county.

Stinnes to Aid "Down-and-Out" Newspaper Men

[BY CABLE AND ASSOCIATED PRESS.]

BERLIN, Oct. 17.—"Down-and-out" newspaper men who have been walking the streets of Berlin and other cities in Germany in large numbers in search of jobs, will be the beneficiaries of an aid fund of 250,000,000 marks which Hugo Stinnes, the financier, is promoting.

The high cost of publication has made heavy inroads upon the German press recently with the result that many editors and many reporters have been thrown out of work or placed on short time.

Herr Stinnes is owner of the Allgemein Zeitung. He is said to be actuated primarily through appreciation of the newspaper writers as creative forces which are urgently needed in Germany's rejuvenation.

The Jail Break

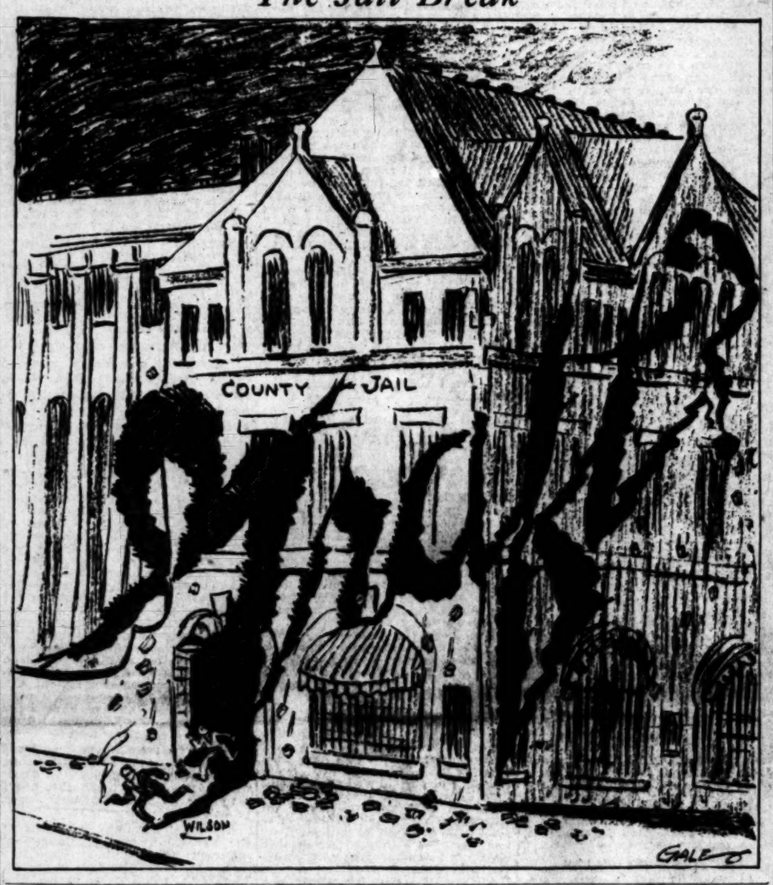

LEGION TO STAND PAT FOR BONUS

BY MORROW KRUM

[EXCLUSIVE DISPATCH.]

NEW ORLEANS, Oct. 17.—The American Legion, in session here at the fourth annual convention, will proclaim tomorrow morning to the United States that it is, and always will be, definitely in favor of adjusted compensation, the diplomatic term for the national bonus. This intention became known here late today. Tonight a special committee is framing a bonus resolution.

Shortly after the session is called to order tomorrow former Judge Kenesaw Mountain Landis will be introduced by Hanford MacNider, national commander. The Chicagoan will give his views on the bonus question. Then the bonus resolution will be introduced.

The session today was featured by an address by Samuel Gompers, head of the American Federation of Labor. The appearance of the union leader brought a burst of applause from the delegates.

BACK OF COUNTRY

"Where the Legion leads, we will follow," he said. "Union-labor went on record three weeks before President Wilson went to Congress with his indictment and his demand for war. At that time a resolution was adopted pledging our undivided support to the United States, and we have so far kept our vow.

"I have been credited with saying that labor won the war. That is not the truth. But I have said time and again that union-labor was loyal to the nth degree, and that we did everything in our power to bring victory to the Allies.

"If there is anything that the future of the nation depends upon, it is the American Legion and organized labor. Where the Legion goes we will follow. We will go all the way, and we wish you every success in the world."

Mr. Gompers referred to the Federal injunction that was placed upon fifty bars during the convention week. "It is a joke," he said. "The humor of the thing is obvious. I do not need to explain. But let me tell you that there isn't a law in the statutes that would allow convictions in any of those cases."

CELEBRATION RIOTOUS

The celebration reached its height tonight. All of the color of the southern city was combined with the vigor of the Legion, and the town is mad despite the in-

(Continued on Second Page)

DIRIGIBLE DESTROYED BY FLAMES

Seven Are Injured as Bag of Ship is Thrown Against Wall

[BY A. P. NIGHT WIRE.]

SAN ANTONIO (Tex.) Oct. 17.—The idirigible C-2, the United States Army's best and largest "blimp," on a return transcontinental flight from Ross Field, Cal., to Langley Field, Va., was burned today. Seven persons were injured, according to Maj. H. A. Strauss, commander of the ship. The accident was due primarily to the pulling out of the fabric of the envelope during a strong wind.

A board of inquiry was appointed by Maj. Royce, commander of Brooks Field, to investigate the accident. The ship, which Maj. Strauss said was valued at possibly $70,000, originally cost the government $270,000.

The seven men, including five Army officers and two newspaper men, who were injured, tonight were reported not to be seriously hurt.

The injured:

Maj. John McThompson, broken right arm and internal injuries.

Garcia Naranjo, fractured right arm.

Ben Baines, broken right arm.

Sergt. A. D. Albrecht, sprained ankle.

Sergt. Harry F. Bills, broken right ankle.

Capt. Nelson M. Walker, badly shaken up.

Maj. H. A. Strauss, sprained ankle.

Four of them suffered broken bones in jumping from the carriage of the balloon after it had struck the end of the giant concrete hangar at Brooks Field, which was built originally to house the Roma, which blew up over Hampton Roads, Feb. 21, 1922.

The C-2 was preparing to make a flight over the city of San Antonio, primarily for the benefit of four newspaper reporters and eight Army officers of headquarters, Eighth Corps area, at Fort Sam Houston. It had been pulled out of the hangar about half way, when a gust of wind, estimated by Maj. Strauss at not more than fifteen miles velocity, swung the ship around.

GREAT BAG TORN

"A strong puff came, dragging the bag along the ground," said Maj. Strauss's written statement regarding the accident. "I ordered the ship back into the han-

(Continued on Third Page)

YEGG GANG PULLS OFF DARING JOB

[EXCLUSIVE DISPATCH.]

CHICAGO, Oct. 17.—Max Moser, a diamond salesman and broker, of 562 West One Hundred and Ninetieth street, New York City, was held up tonight by four bandits, believed to have trailed him here from St. Louis, Mo., who escaped in an automobile with approximately $300,000 worth of gems.

The victim, who is a traveling representative of three large New York firms, Whitelaw Brothers, 68 Nassau street; Jacob Schoen, 6 Maiden Lane, and Samuel Lenkowsky, 71 Nassau street, left the Congress Hotel, Michigan avenue and Congress street, with Charles J. Morris, 4744 South Park avenue, a representative of the New York Life Insurance Company, a few minutes after 11 o'clock.

Moser and Morris had just entered the latter's automobile parked on the east side of Michigan avenue, in which Moser was going to the station to catch a train, when a large touring car pulled up to the curb in front, blocking the path. Three men leaped from the car, a fourth remaining at the wheel, and leveled guns at the diamond salesman and his companion.

"We followed you from St. Louis to get you," one of the bandits told Moser, he said, and then demanded to know where the "portfolio," meaning the wallet in which he carried the jewels, was.

When Moser attempted to stall for time, the robbers forced him and Morris into the rear of Morris's machine and drove north on Michigan avenue to East Ohio street, and Fairbanks Court, closely followed by their own car. Here they searched the two men, taking the wallet containing the diamonds and assuring themselves that neither man carried weapons. They then took the keys to the car from Morris, and after disconnecting the wires, sped away.

FALLING BRICKS HURT ARCHITECT

[BY A. P. NIGHT WIRE.]

SAN FRANCISCO, Oct. 17.—T. Patterson Ross, an architect, was seriously injured here today when a wheelbarrow load of bricks fell from the fourth floor of a building under construction, striking Ross on the head. William Crocker, a retired contractor, suffered arm and shoulder injuries. Doctors hold little hope for Ross's recovery.

The accident was caused by the sudden jerk of a hoist, causing the wheelbarrow to topple over.

WILSON AND PALS REMAIN IN CITY AFTER JAIL BREAK

Linnie M. Story and Emery Bean, postal employees who were kidnaped by Herbert Wilson, Adam Ward and Guido Spingola when the three escaped from the County Jail early yesterday morning and commandeered Story's automobile from in front of the postoffice, walked into the Sheriff's office at about 7:30 o'clock last night and delivered the keys to the County Jail to Sheriff Traeger.

The two men told the investigating officers of the bold dash of Wilson and his gang to their automobile and then of a tour of the Westlake Park district in the commandeered automobile, during which Story drove the machine with Wilson seated beside him holding a revolver against his ribs. The two men also told of being locked in a chicken coop by the three jail breakers, who remained concealed near by until after dark last night.

The Ford automobile belonging to Story, in which Wilson and his pals made their escape, was found at 2 o'clock this morning in front of 2620 Pico street, the home of H. Derzo, by A. E. Cubbage, a special deputy sheriff.

According to Derzo, he first noticed the car at 10 o'clock last night. It was uninjured and the key was in the lock.

The Pico-street address is just one block below the Wilshire police station.

JAILERS SUSPENDED

Less than an hour before Story and Bean appeared at the Sheriff's office, Deputy Sheriffs Elmer Condon and Robert Glaze, who were in the jail when the escape was made, were suspended by Sheriff Traeger with Deputy Sheriff Harry Glaze. All three of the men are charged with negligence. The charges against Deputy Sheriff Harry Glaze, who was off duty when Wilson and his gang broke from the jail, are based upon Wilson's first attempt to escape some weeks ago when his partner, Herbert Cox, was shot and killed by Wilson. Henry E. Purrier, another deputy sheriff, who was seriously injured when he fought with Wilson and the other two prisoners near the gates to the jail, was not suspended.

"During the day Wilson and the other two told us who they were, just what they had done, and also said that they would never be captured alive, but would fight it out with the officers if trapped," Story said.

Arthur Burch, twice tried for the murder of Belton Kennedy, was taken from his cell in the County Jail by deputy sheriffs after the announcement of the suspension of the two officers and questioned by Sheriff Traeger and Dep. Dist.-Atty. Clark. He refused to talk and later was returned to jail. Burch, according to Sheriff Traeger, was implicated in a plot to furnish Herbert Wilson with a revolver several days ago. The weapon was seized by Jailer Mark Bailey when it was smuggled into the jail in a box of candy addressed to Burch.

GUARD BORDER ROADS

All roads to the Mexican border were closed by Sheriff Traeger and authorities of San Diego county as soon as the escape became known, soon as the escape became known yesterday morning. Seven automobile loads of armed deputy sheriffs were rushed away from Los Angeles—east, north and south—within one hour after the escape.

Scores of officers notified by telegraph and telephone are guarding the roads between this city and San Francisco while others are searching San Diego county and all of the border cities. Men from here are also on the way to the border Mexican cities to attempt to secure the assistance of the Mexican authorities.

In the meantime, the local investigation of how and where Wilson and his two companions secured revolvers, and planned the escape is being checked by Sheriff Traeger and Dep. Dist.-Atty. Clark. A former prisoner in the County Jail, who is believed to have purchased the revolvers in a near-by town, is being sought, and Arthur

(Continued on Eighth Page)

WILSON KIND TO "AIDES"

Jail-breaker Apologized for Taking Car, Money, Kidnaped Man Tells Sheriff on Return

Linnie M. (Jack) Story and Emery Bean, the two postoffice employees kidnaped by the escaped prisoners, were treated kindly by them, suffering only confinement in a chicken coop from morning till night yesterday.

Herbert Wilson and his pals showed some of the Robin Hood spirit, according to the story of the escaped prisoners. They refused to take Story's watch because it was a keepsake and told him they took his money only because they had none.—They also showed concern for the safety of Story's automobile, their use of which occasioned the kidnaping. The desperados sent back a sarcastic message with the keys to the jail, which were delivered by Mr. Story to Sheriff Traeger.

STORY BY STORY

Mr. Story related his experiences in detail to the Sheriff last night. Here is his complete statement:

"This morning I was going to work. I drive a parcel post wagon in the postal service, and on the way to work I picked up Mr. Bean, another postal man, as I passed his house. We came up on New High street and found a place to park, and as I started to back into the curb three men jumped into the back of my machine. One of them said, 'Keep going.' I, suppose ing an accident or something of that nature had happened, started up slow and easy. Then I felt something in my ribs, and looked around and found Mr. Wilson's hand, all covered with blood, with a .38 automatic in his hand, pressed against my ribs. He told me to go faster. I started up a little bit faster, and in a minute more I felt that gun at the back of my head and he told me to go still faster. He directed me down to Sunset Boulevard and out Sunset Boulevard.

"On the way out he said: 'We just broke out of the County Jail and we are going to get out of here, and you fellows have got to help us.'

"We drove out Sunset Boulevard to Kensington Road and turned south on Kensington Road. As soon as we got to the top of the hill they said that they wanted to find a church or an empty building that they could stay in during the day; that they had to keep under cover until night. They suggested

(Continued on Eighth Page)

FUGITIVES TRACED TO HOLLYWOOD

Doctor Reports Thrilling Encounter With Trio Fitting Descriptions

The trail of Herbert Wilson and his two companions, who escaped from the County Jail early yesterday morning, was taken up in Hollywood last night by deputy sheriffs following the hold-up of Dr. H. G. Peet at his home, 222 South Mariposa street, by three men whom the physician and two companions identified as the fugitive criminals.

Dr. Peet, accompanied by Mrs. Anna Daly and Miss C. M. Reed, surprised three men in the act of attempting to remove a disabled automobile from the physician's garage when they drove up the driveway of the residence in another machine.

The three men, armed with automatic revolvers, covered Dr. Peet and the two women and searched the former for a weapon.

They ignored money and a diamond carried by Dr. Peet and, after failing to find a gun on his person, discussed the advisability of killing him, according to the physician.

At this point the screams of the women frightened the bandits into flight and they scattered.

A posse of deputy sheriffs hurried to the scene and spread a cordon of guards in the neighborhood. When shown circulars bearing pictures of the escaped criminals Dr. Peet and his companions identified them almost positively as Wilson, Spingola and Ward.

The car with which the suspects were found was a disabled machine belonging to Dr. Peet. The men were evidently trying to make use of it when they were surprised.

Wilhelm Resisted Demand for Abdication

DISGRUNTLED EX-KAISER NOW ATTACKS FRIENDS

War Lord's Growl Turns to Whine in Recital of Woes Laid at Door of "Traitors"

BY WILLIAM HOHENZOLLERN,
Former Emperor of Germany

[Copyright by the McClure Newspaper Syndicate. Entered at Stationer's Hall, London. Publication and translation rights reserved, including Scandinavian. Reproduction in whole or part without permission prohibited.]

Twenty-fifth Installment
END OF THE WAR—ABDICATION

A few days after Aug. 8, 1918, I summoned a crown council, in order to get a clear conception of the situation and to draw therefrom the necessary conclusions upon which to base the policy to be followed by Count Hertling.

The chief military command approved the idea that the Imperial Chancellor should keep in sight the possibility of getting into closer touch with the enemy, but laid stress on the necessity of first occupying the Siegfried line and there thoroughly beating off the foe, and on the fact that negotiations must not begin before this occurred. Thereupon, I directed that the Chancellor get into communication with a neutral power—The Netherlands—in order to ascertain whether it was ready to undertake such a step toward mediation.

What rendered the contemplated action through Dutch channels very difficult was that Austria could not be brought to a definite agreement, but continually postponed the declaration which had been requested of her. Even a verbal agreement given to me by the Emperor Charles was afterward broken by him under Burian's influence.

The Dutch government had already been informed by me and had signified its readiness to act. Meanwhile, Austria, without notifying us, made her first separate peace offer, which set the ball rolling. The Emperor Charles had indeed got into touch secretly with the Entente and had long since resolved to abandon us. He acted according to the plan which he had explained thus to his entourage: "When I go to the Germans, I agree to everything they say, and when I return home, I do whatever I please."

DECEIVED BY AUSTRIA

Thus it happened that my government and I were constantly deceived by actions in Vienna, without being able to do anything against it, since from there we constantly received the hint: "If you make things hard for us, we shall leave you in the lurch; in other words, our army will no longer fight by your side." In view of our situation such action on Austria's part had to be avoided in any way possible, both on military and political grounds.

The defection of Hungary and Austria brought a crisis upon us. Had Emperor Charles kept control of his nerves for three weeks longer, many things would have turned out differently. But Andrassy—as he himself admitted—had been negotiating for a long time in Switzerland, behind our backs, with the Entente. Thus Emperor Charles believed that he would assure himself of good treatment at the hands of the Entente.

After our failure of August 8, Gen. Ludendorff had declared that he could no longer guarantee a military victory. Therefore, the preparation of peace negotiations was necessary. Since diplomacy had not succeeded in initiating any promising negotiations, and the military situation had become even worse in the meantime, on account of revolutionary agitation, Ludendorff, on the 29th of September, demanded that preparations be made for an armistice instead of for peace negotiations.

MOVEMENT FOR ABDICATION

At this critical time a strong movement began at home in favor of setting up a new government for the now necessary termination of the war. I could not ignore this movement, since the old government, during the seven weeks from August 8 to the end of September, had not managed to initiate peace negotiations offering any hope of success.

Meanwhile, Gen. Von Gallwitz and Gen. Von Mudra, summoned from the front, appeared before me. They gave a picture of the inner situation of the army, laying due emphasis upon the great number of shirkers behind the front, the frequency of insubordination, the displaying of the red flag upon trains filled with soldiers returning from furloughs at home and other similar phenomena.

The two generals considered that the principal cause of the bad conditions was to be sought in the unfavorable influence exerted upon the soldiers by the spirit predominating behind the front and in the general desire for ending the fighting and getting peace, which was spreading from the homeland along the lines of communication behind the front and was already becoming noticeable even among some of the troops at the front itself. The generals advanced the opinion that, owing to these reasons, the army must immediately be withdrawn behind the Antwerp-Meuse line.

ORDERS RETREAT

On that same day I commanded Field Marshal Von Hindenburg by telephone to effect as soon as possible the retreat to the Antwerp-Meuse line. The falling back of the tired, but nowhere decisively beaten army to this position merely signified occupying an essentially shorter line, possessing far greater natural advantages. It was not yet completed, to be sure, but the fact was to be borne in mind that we had engaged in battle on the Somme while occupying positions composed largely of shell craters. What we had to do was to regain operative freedom, which, to my way of thinking, was by no means impossible; in the course of the war had we not often retreated in order to put ourselves in a situation that was more advantageous from a military point of view?

The army, to be sure, was no longer the old army. The new 1918 troops particularly were badly tainted with revolutionary propaganda and often took advantage of the darkness at night to sneak away from the firing and vanish to the rear.

But the majority of my divisions fought flawlessly to the very end and preserved their discipline and military spirit. To the very end they were always a match for the foe in morale; despite superiority in numbers, cannon, munitions, tanks and airplanes, the foe invariably succumbed when he ran up against serious resistance. Therefore, the associations of our ex-fighters at the front are right in bearing upon their banners the motto: "Unbeaten on land and sea."

ARMY WAS STILL STRONG

The achievements of the German fighters at the front and of the German nation in arms during four and a half years of war are beyond all praise. One does not know what to admire most: the enthusiasm with which the magnificent youth of 1914, without waiting for our artillery fire to take effect, joyfully charged on the enemy, or the self-sacrificing fidelity to duty and tenacity with which our men in field-gray, sparingly fed and seldom relieved, year in, year out, digging by night, living in dugouts and earth-holes by day, or crouching in shell-holes, defied the hail of steel from the enemy artillery, flyers and tanks. And this army, which one might have expected wha to be rated as utterly fought to a finish, was able, after nearly four years of war, to carry out successful offensive operations such as our foes could nowhere boast of, despite their colossal superiority.

In spite of all this, it was not right to believe the German army capable of accomplishing the superhuman; it was necessary for us to fall back, in order to get breath.

The field marshal balked at the order to retreat; the army, he thought, should stay where it was, for political reasons (peace negotiations and so on;) he also pointed out, among other things, that it was necessary, first, to arrange for the withdrawal to the rear of war materials, etc.

I now resolved to go to the front, acquiescing in the desire expressed to me by the army that I might be with my hard-fighting troops and convince myself personally of their spirit and condition.

I could carry out this resolve all the sooner in view of the fact that, ever since the new government had been set up, no further claims were made upon my time either by it or by the imperial chancellor, which made my staying at home seem useless.

The notes to Wilson were discussed and written by Solf, the War Cabinet and the Reichstag, after sessions lasting hours, without my being informed thereof, until, finally, on th occasion of the last note to Wilson, I caused Solf to be given to understand very plainly, through my chief of Cabinet, that I demanded to know about the note before it was sent.

Solf appeared and showed the note; he was proud of his antithesis between laying down of arms (waffenstreckung,) which was demanded by Wilson, and armistice (waffenstillstand,) which was proposed. When I spoke about the rumors of abdication and demanded that the Foreign Office adopt an attitude, through the press, against what was unworthy in the newspaper polemics, Solf replied that already everybody on every street corner was talking about abdication and that, even in the best circles, people were discussing it quite unreservedly.

When I expressed my indignation at this, Solf sought to console me by observing that, should His Majesty go, he also would, since he could serve no longer under such conditions. I went, or—to put it much more correctly—I was overthrown by my own government, and—Herr Solf remained.

When the Imperial Chancellor, Prince Max, heard of my resolve to go to the front, he did all he could to prevent it. He asked why I wished to go and received the answer that I considered it my duty, as supreme commander, to return to the front, since I had been separated for almost a month from the hard-fighting army. When the Chancellor objected that I was indispensable at home, I retorted that we were at war, that the Emperor belonged to his soldiers. Finally, I declared, once for all, that I would go; that in case Wilson's armistice note arrived, it would have to be discussed anyhow at the general headquarters of the army, for which purpose the Chancellor and other members of the government would be obliged to go to Spa for the conferences.

"RECEIVED" BY ARMY

I went to the army in Flanders, after having once more given the general staff at Spa definite orders to fall back as quickly as possible to the Antwerp-Meuse line, in order that the troops might finally be taken out of the fighting and given a rest. Despite objections that this would demand time, that the position was not yet ready, that the war material must first be taken back and so forth, I stood by the order. The retreat was begun.

In Flanders I saw delegations from the different divisions, spoke with the soldiers, distributed decorations, and was everywhere joyfully received by officers and men. Particularly ardent enthusiasm reigned among the soldiers of a royal Saxon recruit depot, who greeted me with wild cheers at the railway station when I was returning to my train. While I was giving out decorations to members of the Reserve Guard Division, an enemy bombing squadron, followed by heavy fire from antiaircraft guns and machine guns, flew directly over us and dropped bombs near the special train.

The commanders of the army were unanimous in declaring that the spirit of the troops at the front was good and reliable; that further to the rear, among the supply columns, it was not so good; that the worst of all were the soldiers back from leave, who, it was plain to be seen, had been worked upon and infected at home, whence they had brought back a poor spirit. The young recruits at the depots, it was stated furthermore, were good.

LEADERS HELPLESS

At Spa, whither I now went, news came constantly from home about the ever more violent agitation and hostile attitude against the Emperor and the growing slackness and helplessness of the government, which, without initiative or strength, was letting itself be pushed around as will. It was alluded to contemptuously in the newspapers as the "debating society" and Prince Max was called by leading newspapers the "Revolution Chancellor." As I learned afterward, he lay in bed for ten days, suffering from grippe and incapable of really directing affairs. His Excellency Von Payer and Solf, with the so-called War Cabinet, which was in permanent session, governed the German Empire.

At such a critical time, to my way of thinking, the imperiled ship of state should not be steered by representatives of the Imperial Chancellor, since they certainly cannot have the authority possessed by the responsible head of the government. What was particularly needed at this juncture was authority; yet, so far as I knew, no wide powers to act had been conferred upon the Vice Chancellor.

The right solution—i. e., the one that those concerned were in duty bound to adopt—would have been to remove Prince Max actually from the post of Chancellor and summon in his place some man of strong personality. Since we had the parliamentary form of government it devolved upon the political parties to bring about the change in the Chancellorship and present me with a successor to Prince Max. This did not take place.

Count Czernin, the Austrian Prime Minister, who conducted the negotiations, listened to Ludendorff and the other members of the German militarist party and refused the sacrifices which alone could make peace possible. If Charles had been of stronger fiber he would have broken away from Germany in the spring of 1917. He did then make a feeble effort to get in touch with the Allied governments to negotiate a separate peace, but he weakened when the German generals bluntly threatened to turn their guns on the Austrians if they attempted to withdraw.

His grand-uncle, the Emperor Franz Joseph, saw nothing but disaster ahead in 1916. He was not deceived by the temporary victories won by the united armies on the eastern and western fronts. He knew that the fighting would continue until one side was exhausted, and that, because they were shut off from the seas, the Central Powers must fall first.

Baron Von Margutti, aide-de-camp to Franz Joseph during the last seventeen years of the old Emperor's life, gives some interesting reminiscences of his last months in "The Emperor Francis Joseph and His Times." In relating a conversation with Franz Joseph in July 1916, he writes:

"The Emperor looked terribly pale, careworn and downcast. He told me to sit down at his desk and listened to my detailed account with his usual patience. When we had finished discussing it he began to speak of the general situation and the enormous problems facing the Danube monarchy. He obviously found it a relief to speak his mind. As he ended he folded his hands and said, slowly:

"'Things are going badly with us, perhaps worse than we suspect. The starving people can't stand much more. It remains to be seen how we shall get through the winter. I mean to end the war next spring, whatever happens. I can't let my empire go to pieces ruin.'"

Von Margutti writes further that Franz Joseph always feared that the U-boat warfare, "on which Germany was beat," would sooner or later drive the United States of America into the arms of our enemies. "He was extremely anxious to anticipate that eventuality, for he considered that there would be no chance of even a tolerable peace unless the North American Union, a fully unbiased one, anyhow, the last great neutral, conducted the negotiations, as she had done eleven years before, on the occasion of the conclusion of hostilities between Russia and Japan, when both parties had been satisfied.

But fate would not have it so. With the approach of the winter the old Emperor so feared he was seized by an attack of recurrent bronchial catarrh, and death hurried him from the stage, without even giving him a respite for a last interview with his nephew and successor.

Charles came in from the field headquarters to the palace, knowing nothing of what the diplomats had been doing about the war.

Months passed while he was getting the information necessary for him to determine upon a national policy. But, when he also became convinced of the mad folly of the German militarists, he broke the shackles that had bound his empire to that of the Hohenzollerns and trusted to the clemency of the Allies.

Revolution, which had long been brewing in the empire, overturned the throne and drove him into exile. It is, perhaps, to be regretted that the clemency on which he had relied proved adamant; for the fate of hapless Austria since the armistice is deplored sincerely by the peoples with which she had been at war; but not in Germany, the ally for whom she expended so much blood and treasure.

SYMPATHY FOR AUSTRIA

While in Europe last summer I heard sympathy expressed for Austria in London and Paris, but not a word in Berlin or Munich. Her loyalty for four years to her ally brought her only contempt.

Had Franz Josef lived, America would probably have had no occasion to take part in the war. When one recalls the sacrifices he made to end the war with Italy and Prussia when he saw victory was hopeless, one can hardly doubt the sincerity of his expressed desire to get out of the conflict, on any terms, during the winter of 1916.

In discussing the incidents that led to his forced abdication, the Kaiser shows great bitterness toward several members of his own government. He accuses Prince Max and Solf, his Chief of Cabinet, of treachery and treason to the throne. It will be noticed that he gives Solf no title, not even the prefix "Herr." It is the Kaiser's way of expressing his withering contempt, calling him a "mere person."

But the concluding chapters of the Memoirs are of prime historical interest, for they bring to light many things that the world outside German officialdom has not yet known. Nothing could be more undignified that the figure the Kaiser cast during his last days. He was kicked off the throne and chased out of the country by the members of his own government. His abdication was broadcast by wireless from Berlin without even having been submitted to him for signature. This done, Prince Max and Solf told him to "beat it," and he fled like an escaping criminal across the Dutch border.

Bitter indeed must have been the reflections of one with his inordinate vanity while writing himself the last episode of his official career. Hindenburg alone, of all those whom he had raised to power, remained faithful to the last. Ludendorff turned from him in disgust, as one too weak either to fight for his throne or to make a dignified exit.

If the Kaiser were a better psychologist he would have left those concluding chapters for another to write, for he would have sensed the infinite satisfaction it will give those who once heard him roar and rattle his imperial saber to now listen to his whine.

Napoleon wrote of his own abdication in his Memoirs with more dignity and much better taste.

ANALYSIS OF THE MEMOIRS

Ex-Kaiser Turned on His Friends as Cry for Abdication Raised

BY S. FRED HOGUE

Perhaps it is only a coincidence, but it still remains a fact that most of those whom the Kaiser denounces for cowardice, double-dealing or disloyalty are unable to reply, because their lips are closed by death. He attacks the most vigorously those to whom defense is impossible. Those charitably inclined will dismiss it as ungracious; others will regard such a defense as pusillanimous.

In narrating the events leading up to the World War he repeatedly accused the last of the Russian Czars of treachery and bad faith. When he comes to the German collapse he seeks to heap the blame on former Emperor Charles, the last of the Hapsburgs. When Charles saw the utter hopelessness of the cause of the Central Powers, he asked the Kaiser to consent to a place of sacrifice, urging that whatever the Allied terms then might be, if the contest continued until a total collapse, they would be worse.

But the Kaiser, according to

REJECTION OF CHILEAN RESERVATIONS DENIED

[BY CABLE AND ASSOCIATED PRESS.]

SANTIAGO (Chile) Oct. 17.—Denial of the widely circulated report that the United States had officially rejected the Chilean reservations to the Tacna-Arica protocol was made to the Associated Press by Ambassador William Miller Collier, who stated that he had not received any official communication in that sense from the State Department.

BONUS BATTLE OPENS TODAY

Legion Convention to Take Up Resolution

Landis Will Give Views on Live Question

Gompers Tells Where Union Labor Stands

(Continued from First Page)

junction. It is "French" night, and the oldest quarter of the city is ablaze with lights, roaring with the activities of the visitors. There are thirty bands blaring forth everything from "Over There" to "The Old Gray Mare."

It is open house in the French quarter. All of the studios, the halls, the houses, are wide open, and the men and women are dancing in the streets, when they find a two-foot space. The hotel lobbies are thundering with every kind of an instrument. A garbage can rattled down the marble stairs of the Grunewald.

Nineteen dice games are in progress in the lobby of the St. Charles. A Canal-street car was held up ten minutes while the police tried to move a crap game over to the sidewalk. There are no card games. The boys want speed.

With an unexpectedness that left many delegates to the convention hardly realizing what had happened, the report of the committee on time and place for holding the next national convention brought in its report, awarding the convention to San Francisco. New Jersey, which had sought the convention for Atlantic City, led off in a movement which made ratification of the committee's choice for the convention city unanimous.

Tomorrow the annual parade of the Legion will be held, and if the enthusiasm with which small bevies have been marching up and down the streets whenever someone suggested it was appropriate, it may be assumed that the parade will be a big one.

FIREWORKS TODAY

Hanford MacNider, national commander of the Legion, closed today's session with the announcement:

"That is all for today; tomorrow at 9 o'clock we convene and then the fireworks start."

Mr. MacNider smilingly declined to amplify his prediction of "fireworks," or to say whether he expected the injection into the deliberations of the convention of issues which have heretofore made no public appearance during the convention sessions. These questions are understood to include a possible fight on behalf of resolutions calling for modification of the Volstead Act to permit the sale of beer and light wine; criticism of President Harding's veto of the adjusted compensation measure; attack on the activities of Brig. Gen. C. E. Sawyer, President Harding's physician, in connection with the hospitalization program sought by the Legion, and perhaps some statement of the Legion's attitude toward the Ku Klux Klan.

John Barton Payne, national head of the American Red Cross, in his address, said the Red Cross was not a "cult," but the heart throb of the nation, without creed or color.

Commissioner John J. Tigert of the Federal Bureau of Education, indorsed the Legion's rehabilitation and hospitalization program. The men who came back from France, Mr. Tigert said, were disillusioned when they found that "some men had transmuted into gold the blood they shed on behalf of high and fine ideals."

Tribute to Belgium was paid by the Legion with a roar when M. Jeanne, vice-president of the "Fidac," and president of the Belgian veterans, was introduced by Commander MacNider. Although M. Jeanne spoke in French, his address was punctuated by enthusiastic cheering.

"Belgium," said M. Jeanne, "will never forget what America did. Neither will she ever forget what the Germans did."

Cheered long, a representative of the G.A.R., and one of the United Confederate veterans stood at Commander MacNider's side grasping hands and supporting between them the Stars and Stripes. Vice-National Commander Russ of the G.A.R., brought greetings from his chief.

Capt. Bacon of the Confederate Veterans was the soldier who grasped his hand, attesting thereby to the peace that both sides in the Civil War have now with each other.

"Vive la France," greeted M. Jacques Teutrao, representing the French veterans. An empty right coat sleeve and a left breast covered with medals evidenced the valiance in service of this veteran. He brought greetings from his comrades in France.

STILL AGAINST BONUS

[BY A. P. NIGHT WIRE.]

NEW YORK, Oct. 17.—George Brokaw Compton, former chairman of the American Legion for New York county, who resigned as a protest against efforts of Legion officials to obtain passage of the soldier bonus bill, today made public a letter to the New Orleans convention, proposing an amendment to the Constitution which would prohibit future efforts to obtain similar legislation for others than wounded veterans.

Reiterating his arguments against a general bonus bill, Mr. Compton proposed the following amendment:

"The American Legion places the welfare of all the people above the interests of its own members as a class. It shall not advocate, nor in any way seek to obtain bonuses, adjusted compensation, pensions or absolute civil service preferment preference for its members, except for those who were disabled in service."

CAMPAIGN FOR SCOUTS

[EXCLUSIVE DISPATCH.]

PORTERVILLE, Oct. 17.—Campaigning for $7500 for Boy Scouts in Tulare county was well launched today in Porterville, Lindsay, Exeter, Tulare, Visalia and Dinuba by the Tulare County Council. There are now eight scout troops with prospects of four more. A county rally at Visalia Friday evening will close the campaign.

Here's News

The careful buyer will be interested in the price reduction on the Oldsmobile models, which brings the touring car down to $975, Factory, and makes it the most attractive value on the market.—Adv.

SHOWDOWN FOR PREMIER NEAR

Fate of Lloyd George Hangs in the Balance

Future Depends on Result of Thursday's Meeting

May Resign if Chamberlain is Defeated by Club

[BY CABLE AND ASSOCIATED PRESS.]

LONDON, Oct. 17. — Whether Premier Lloyd George, whose administration has long outlasted the administrations of all the great statesmen concerned in the Versailles Treaty and the making of peace, will fall as a secondary effect of Mustapha Kemal's victory in Anatolia, still hangs on the result of Thursday's meeting of the Unionist members of the House of Commons.

In all political quarters in London today there was a state of feverish activity, meetings and consultations occupying the entire day. The Prime Minister himself returned to town and besides consulting with the members of his Cabinet, presided this evening over a large meeting of Liberal ministers, undersecretaries, party whips and others.

FEELING OUT SUPPORT

No report of the proceedings has been issued, but it is supposed that Lloyd George desired to ascertain how far he could still depend upon support from the Liberal wing of the coalition in the coming developments, and in the event of the Conservative revolt against his leadership proving dangerous.

Opinion tonight seems to be veering toward the belief that the rebellious Conservatives will at the last moment recoil before the prospect of breaking with Lloyd George, who clearly still retains the support of Chamberlain, and that the latter may secure a majority at the Thursday meeting.

It is understood that should the Carlton meeting vote against Chamberlain, neither the Earl of Balfour nor Bonar Law would undertake to form a Conservative ministry should Lloyd George resign.

HEALTH RESTORED

Bonar Law's health is restored, through his prolonged abscention from politics, but it is said that he lacks the physical endurance which would justify his undertaking the responsibilities of government. The Earl of Balfour has been so closely associated with Lloyd George in all phases of the Prime Minister's administration that he would probably not be inclined to take charge of a new administration almost certain to be short lived.

No dissolution of the council has yet been arranged, nor any formalities even tentatively looking to dissolution, and nothing definite is likely to develop until the end of the week.

If the Carlton meeting registers a vote of confidence in Chamberlain, it is reported that Lloyd George will insist upon imposing his own strict terms as a condition of continuing to lead the reunited coalition. If dissolution is decided upon there is already evidence of many changes in the new Parliament. Cecil Harmsworth, Undersecretary of the Foreign Office, is among those who have announced their intention not to seek re-election.

DISSOLVE PARLIAMENT

The political correspondent of the Central News claims to be able to state positively that if Mr. Chamberlain emerges successfully from Thursday's meeting at the Carlton Club, Lloyd George will at Leeds on Saturday announce the immediate dissolution of Parliament.

EVERY MORNING IN THE YEAR Los Angeles Times. The Times Building. First and Broadway.
90c per Month DELIVERED BY CARRIER
By Mail, in Postal Zones 1 to 4, including California, $12.00; Monthly, $1.00. In Zone 5, including Colorado, Oregon, Washington, Yearly, $16.00; Monthly, $1.50. Sixty, Canada and Mexico, Yearly, $18.00; Monthly, $1.75.
Entered as second class matter, Dec. 4, 1891, at the Postoffice at Los Angeles, Cal., under the Act of March 3, 1879.
WEDNESDAY MORNING, OCTOBER 18, 1922.

DRY ACT MAY BE MODIFIED

(Continued from First Page)

their customs and, with some nations, their laws."

RESERVES DECISION

[BY A. P. NIGHT WIRE.]

NEW YORK, Oct. 17.—Federal Judge Learned Hand today reserved decision on applications by American and foreign-owned steamship lines to make permanent the stay restraining government officials from putting into effect the Daugherty ruling that vessels must not carry liquor inside the three-mile limit, even under seal, when touching American ports.

Meanwhile Judge Hand extended the stay he had granted last week until he should reach a decision. This decision, he indicated, probably would be rendered before October 21, the latest date on which the Daugherty ruling has been ordered into effect. Extension of the stay affects both American and foreign lines.

Judge Hand made known his intention after listening to all-day arguments presented by a large array of counsel representing ten of the most important trans-Atlantic steamship companies and a number of attorneys representing Secretary of the Treasury Mellon and the Federal prohibition enforcement headquarters. The continuation of the stay, he made clear, would hold, even if he failed to announce his decision on the injunction before the 21st inst.

The foreign lines affected by extension of the temporary stay are the Cunard Anchor, White Star, French, International Navigation, Holland-American, Scandinavian-American, and Royal Mail Steam Packet. The American lines were the American Line of the International Mercantile Marine Company and the United American Line.

Judge Hand announced he would attempt to make a decision as soon as possible, so that the case might quickly be brought to the United States Supreme Court.

OBJECTS TO MOTION

U. S. Dist.-Atty. William Hayward objected to a motion made by counsel for the foreign lines for the granting of a temporary stay, valid until a decision by the Supreme Court. In denying the contention of his opponents that serious damage to the steamship lines would be caused by the enforcement of the Daugherty ruling before a final Supreme Court decision, he said that the government had been very courteous in the matter and had gone to great lengths to avoid embarrassment to the shipowners.

He also declared he did not know the contentions of the Treasury Department, which he represented, and of the government, and accordingly could not but object to the motion for an indefinite stay.

Hayward closed the case for the government by arguing that ships constituted "territory of the United States" in the meaning of the Federal Prohibition Act quoting British legal opinion to support his contention.

The Federal prohibition amendment, he declared, was meant to cover every place under the jurisdiction of the United States in the broadest possible interpretation of jurisdiction.

The case for the American lines

This man invested in almost everything but bonds!

Read what happened to him

"IF during the past fifteen years I had placed my savings in bonds instead of trying to secure big dividends, double my money, and so on, I would be worth easily $30,000 more than I am today.

"I went into real estate syndicates, bought property 'on a shoestring,' obtained options, bought a grapefruit grove which a company 'farmed' for me, purchased oil stock, became a partner in the making of an automobile accessory—in fact, I put my money into almost everything but real safe investments. Finally, the possibility of a heavy deficiency judgment through a mortgage foreclosure in a property deal in which I unfortunately became involved, actually scared me into safe investment channels.

"I wouldn't go through the mental worry caused by that deal again for all the money in the world. Now I am a strong advocate of bonds, and practically everything I have, except my home and some bank and building and loan shares, is safely anchored in good, sound bonds. A man is a fool to gamble unless he can afford to do so. I've been a fool—but hard knocks and mental suffering have brought me to my senses and to real peace of mind."

—*This is the true experience of one of our clients.*

If you have $500 or more to invest our bond offerings will interest you

Write or call for this booklet

California Company
BONDS
626 South Spring St.
LOS ANGELES
PASADENA — REDLANDS — SAN DIEGO

America's smartest clothes

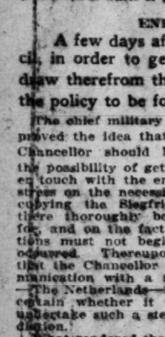

GREATHEART THE COAT OF MERIT

GREATHEART
is no respecter of persons
Greatheart has no say as to whose back he's going to adorn. He cheers, warms and comforts, equally alike, both the good and the bad. For Greatheart is the epitome of all that's good in coatdom. Get Greatheart on your back and you'll know we speak the truth. Greatheart—the overcoat of merit, is priced $25, $30, $35, $40.

Brown Tan Gray Olive
Scott Bros
Suits with EXTRA Trousers $30 and $35
425-427 South Spring Street

Feet Hurt?
Everyone with foot-troubles should wear Feder's Sensible Shoes. The proper shoes for your feet and properly Fitted by
LEO FEDER INC
608 SOUTH GRAND AVE.
25 Years Fitting Orthopaedic Shoes

HARRIS & FRANK — MEN'S

Suits That rectly Fit Hard to Fit

Large men, small short men, slim tall men, fleshy m all men likely find in our large suit assortments size that best them, and the that suits them. many decades have been fitting hard-to-fit; we sh (and do) know ho

$40 $45

Harris & Fr
STEIN-BLOCH SMART C
437-443 Spring North of
The Home of the C

"11 cigarette
They are GOOD!

We Open Your Eyes
$2.65
of your eyes, a pair for either reading in a suitable frame, $2.65. One week only. glasses, gold or shell fancy shapes and double corresponding low, of all is the good correc- you.
Open Your Eyes to Good then them the right way—so Stay Open for the Years that of You.
are easily corrected while are not. Your's may be bad, and there is where Knowledge and Ability overcoming these "snags." afford to take the chance.
HOPKINS, M. D.
and Throat Specialist Eleanor Laughlin Bldg. Broadway. Wed. and Sat. Eves. 6 to 7

Reduced!
DISCOMFORT AFTER BAILMANN'S GAS TABLETS.
are troubled with gas in and bowels can obtain quick Bailmann's Gas Tablets after meals.
Bitlis tablets act in a to prevent the formation of distressed, full feeling after disappears. Pressure about when causing pain or palpi- erly relieved. Yes should sudden, nervous sudden, numbness in the sudden shortness of breath, sudden bloating, burning appears due to excessive gas
Gas Tablets in the yellow by all good druggists. J. Bailmann Chemist. —Advertisement.

Women Are Careless
are too apt to over esti- strength and overtax it. ing well they take un- chances, which in the cause much pain and Weak feet expose to heavy burdens and often develop which cause no end of Lydia E. Pinkham's Compound is the unfail- in such cases. Thous- erican women will tes- fact who have re- th and strength by its are suffering it will give it a fair trial.—[Ad-

Bargain Month for Furniture
See Today's Times' Want-Ads

WOME FOR
Twenty-o Pol
Two Aspi Sen
Platforms

[BY A. WASHING
Twenty-one their bonnets stand up aga for seats in sentatives ne day to party dicate their would be no
Representa Oklahoma, th the House, is from a distr time of her was regarded cratic. Mrs. ren defeated loya, Republi New Mexico, ertson has party organiz Mrs. Winni the Republica resentative at for the short date to fill th the death of sentative Will the First Nebr Lucia Barton, seeking memb term from De After a co twelve years man, Democra Carolina Dist erate soldier in ing to keep M son, Republica his seat. Mrs. nounced that fight to have the consular which has only re-elect Repre Democrat, org H. A. Guild, R Of the twen five are Repub crats, six Socia tionists and tw The Democra are making a st Republicans are Ellen Duan Pennsylvania: Twenty-seventh Martha Riley, Exeter K. O'Ke diana; Lillian Minnesota, and Eighth Missouri. There are t dates for the Se Oleson, Minneso sie Hooper, Wisc

MINE TRAG AT JA
[BY A. P. SAN FRANCIS second public he mittee appointed to investigate th disaster at Jackso lives of forty-se be conducted at 26 and 27, it w day by the com hearing was held

HARRIS & FRANK — MEN'S MUNSINGWEAR

Suits That Correctly Fit the Hard to Fit Man

Large men, small men, short men, slim men, tall men, fleshy men—all men likely will find in our large fall suit assortments the size that best fits them, and the style that suits them. For many decades we have been fitting the hard-to-fit; we should (and do) know how.

$40 $45 $50

Harris & Frank
STEIN-BLOCH SMART CLOTHES
437-443 Broadway North of 5th
The Home of the Overcoat

"11 cigarettes $2.65
They are GOOD!

Open Your Eyes
in almost onds!
appened to him
past fifteen years; my savings in bonds o secure big dividends, and so on, I would be oo more than I am to-
Company
DS
Spring St.
GELES
SAN DIEGO — LONG BEACH

Reduced!
Month Furniture Today's Week-Ads

DIRIGIBLE C-2 IS DESTROYED

Blimp, Recent Los Angeles Visitor, Lost

Seven Are Injured in San Antonio Accident

Wind Throws Machine Against Concrete Wall

(Continued from First Page)

gar. Just as we started another gust came, and the fabric, to which the windward handling guy was attached, pulled loose, another handling guy broke under the sudden pressure, and the third handling guy failed, releasing the bag and permitting it to swing to leeward into the concrete structure at the base of the hangar door. The bag was torn.

"As the bag came loose the car broke in two pieces. Thirty seconds after the car broke the hydrogen in the envelope caught fire, due to the hole and rapid influx of air. When this occurred all persons on board were clear of the ship and injuries suffered were caused by dropping or falling from the car prior to or just after it had lodged on the concrete structure of the hangar door.

"The ship had been in perfect condition during the transcontinental flight, and the cross wind was not of such velocity as would cause any trouble in handling.

"This accident, which has resulted so disastrously for the C-2 itself, is due primarily to the pulling out of the fabric of the envelope. If this had not occurred the ship undoubtedly could have been safely maneuvered back into the hangar."

DO NOT LOSE FAITH

[BY A. P. NIGHT WIRE.]

WASHINGTON, Oct. 17.—Despite the loss by fire today at San Antonia of the semidirigible C-2, Army Air Service officials announced tonight that "the programs for lighter-than-air craft will go forward as originally contemplated." In the three other ships of the same type being constructed for the service by an Akron (O.) plant, it was said, however, that helium gas would be used instead of hydrogen, with which the C-2 was inflated.

Opposition to the use of inflammable gas for dirigibles of the Navy was voiced by Secretary Denby. He expressed the hope that it would be "unnecessary to send any of the big dirigibles up without helium gas" in the future. At the same time, Secretary Weeks was prompted by the destruction of the C-2 to make inquiry as to progress being made in Army experiments with helium.

At the present time, however, the Army and Navy have only enough helium on hand to fill one blimp, so have pooled funds which are now in the hands of the Bureau of Mines, which is pressing its machinery in order to substitute noninflammable gas for hydrogen.

TRIP REAL SUCCESS

Army Air Service officers pointed out that the C-2 could not have made the flight from Langley Field, Va., to Ross Field, Cal., which they declared "was a success at every stage of the trip," had it been inflated with helium. The craft was constructed for use with hydrogen gas, and would have required alterations amounting to almost complete change of design before it could have used the noninflammable gas.

The statement that the lighter-than-air program would be continued was made by Lieut.-Col. J. E. Fechet, chief of the training and war plans division of the Army Air Service, who declared that the C-2 "proved its air worthiness and reliability in the most exacting conditions while flying over the desert, over mountains and over water, and, in fact, over the most varied country and under the most varied conditions to which any airship has ever been subjected."

"That the unfortunate accident occurred is to be regretted," he added, "but it is obviously true that the accident was not due to any fault of design of this American-made airship."

C-TYPE ADOPTED

"This type of airship, known as the C-type," Col Fechet continued, "has been adopted as standard by the Army Air Service, and three ships of this type are now being constructed at Akron. All of the ships of this kind, however, are being constructed for use with helium gas. Because of the fact that helium has not the lifting power of hydrogen, it has been necessary to enlarge the envelopes of helium-filled ships above that of hydrogen-filled ships to obtain the same lifting capacity. It has also been found necessary to add certain refinements to the present type of C ships, that helium, an expensive gas as compared with hydrogen gas, may be conserved.

"It would have been impracticable and undoubtedly impossible for the C-2 to have made the transcontinental flight if it had been filled with helium. On the other hand, by making the flight with a hydrogen-filled airship many valuable lessons were learned and much valuable information gained that will assist air service engineers in designing and constructing helium airships in the future.

"This country is exceedingly fortunate in having the only known supply of helium gas in the world. The gas is being extracted and sorted by plants operated by the Bureau of Mines from funds supplied in equal amounts by the War and Navy Departments. It is not deemed wise, because of the limited amount of helium available and the high cost of the gas, to use it until airships especially designed are at hand. The first of the new helium-filled ships is to be delivered about Jan. 1, 1923."

REVIEWS PERFORMANCES

Col. Fechet, in reviewing the performance of the C-2, said the voyage from the Atlantic to the Pacific was made without an accident of any kind in sixty-seven hours and twenty-four minutes of actual flying time and under varied and difficult conditions. While no attempt was made to establish a record for speed or endurance, he said the C-2 flew from Scott Field, Ill., to Brooks Field, Tex., a distance of 850 miles, in sixteen hours and twenty minutes without difficulty, and landed with a plentiful supply of fuel still in the tanks, although for a considerable portion of the time the ship was flying in storms.

Capt. George A. McIntyre, engineering officer of the C-2, had been engaged previous to the transcontinental flight in making extensive tests with a hydrogen-filled airship at Langley Field. It was believed here that he had obtained much valuable information from the flight of the C-2, which would aid him in making tests to be started soon at Langley Field with a helium-filled ship.

Maj.-Gen. Patrick, chief of the Army Air Service, received late today the first official report on the destruction of the C-2. It was signed by Maj. Strauss, and said: "C-2 completely destroyed this morning at 9:15 while maneuvering from hangar. Cross hangar wind of fifteen miles with occasional stronger gusts. Handling crew of 100 men. When ship approximately one-half out of hanger, strong gusts forced ship to ground. Orders given to maneuver ship back into hangar immediately. After maneuver started, section of fabric six feet in diameter to which handling guys and patches were secured pulled out, following by breaking of two windward handling guys, then followed by falling off of patches of third windward handling guy. Ship to leeward into hangar door, resulting in breaking up of car and tearing of envelope, together with rupture of gasoline tank. Approximately one-half minute after this occurred, hydrogen caught fire with partial explosion followed by complete burning of ship, except three surfaces."

FOUR SPECTACULAR AIRSHIP WRECKS WITHIN TWO YEARS

[BY A. P. NIGHT WIRE.]

NEW YORK, Oct. 17.—Destruction by fire of the Army dirigible C-2 at Brooks Field today marks the fourth spectacular loss of a big airship within less than two years.

On February 21 the Roma blew up over Hampton Roads; on Aug. 24, 1921, the ZR-2, built in England for the United States, burst into flames over Hull, Eng., with a death toll of forty-two; on Jan. 1, 1921, the R-34, which made two trans-Atlantic voyages in 1919, was wrecked in a gale at Howden, Eng.

Other airship accidents included in aviation history are:

July 21, 1919, loss of ten lives when a dirigible fell in flames into the Illinois Trust and Savings Bank at Chicago.

July 15, 1919, British airship NS-11 fell into the North Sea, with a loss of twelve lives, after being struck by lightning.

June 20, 1914, airship and airplane collided at Vienna, killing nine.

Sept. 9, 1913, Zeppelin L-1 destroyed off Helgoland, with loss of fifteen lives.

Oct. 17, 1913, Zeppelin L-2 exploded over Johanisthal Aerodrome, killing twenty-eight.

July 2, 1912, balloon Akron, groomed for trans-Atlantic voyage, exploded at Atlantic City, killing five.

Besides the Zeppelins Nos. 1 and 2, Count Zeppelin lost four other great peace-time dirigibles in accidents—Zeppelins Nos. 1 and 6, and Deutschlands Nos. 1 and 2.

NEWSPAPER TRADITIONS ARE UPHELD

Reporter, Injured on C-2, Thought of His Paper, and Telephoned Story

[BY A. P. NIGHT WIRE.]

SAN ANTONIO (Tex.) Oct. 17.—Lying on a cot at the Jackson Memorial Hospital, swathed in bandages, with a broken arm and internal injuries, Ben Baines, Light reporter, who was a passenger, told of the accident to the C-2. True to his instincts, he had telephoned the Light from Brooks Field immediately after the accident in which he was thrown to the concrete floor, and in addition to broken bones, had been shocked and stunned.

After notifying his paper he was taken to the hospital by a woman who had driven to the field to see the ascent.

"We were being towed out of the hangar for the flight," he said. "Maj. Strauss was standing in front and the rest of us were seated in the car.

"As the nose of the ship came outside the hangar I noticed it sway a little with the wind. As the ship was brought farther out, it careened to one side. Some of us rose in our seats. However, as the ship was little more than half-way out, the wind caught it with full force and carried it over to the west side of the entrance of the hangar. It then swayed back. People under us were running to get clear of the ship.

THROWN TO FLOOR

"In the midst of this excitement there must have been another rent in the bag, for the force of the escaping gas threw me violently to the floor. I rose to run, but had taken no more than three steps when I was again hurled to the floor. Then came the explosion. I was knocked down by some one running from the scene. The big bag was a mass of flames. We ran out in front of the hangar. All of the others must have got away from the bag before the explosion came, although many were hurt in jumping or being hurled to the floor.

"Pandemonium reigned among the hundreds of spectators who were at the field, but Army officers and enlisted men quickly rushed the more seriously injured to the emergency dressing station at the field.

JUMPS TO FLOOR

"As the wind let the big bag go it dropped, the bottom of the car scraping the floor. Then a puff of wind caught us and seeing the car swinging menacingly toward the west door, I decided to jump. I don't know whether any of the others jumped or not, but I think they did.

"I alighted on my feet, but the force of the fall was too great and I fell to the floor. I turned and saw the big ship rent and the heard the hissing of gas. Others were jumping and those on the floor made a wild scramble for safety."

TARIFF COMMISSION MUST DEVISE RULES

CAN'T FUNCTION PROPERLY UNTIL PRELIMINARIES ARE OUT OF WAY

[BY A. P. NIGHT WIRE.]

WASHINGTON, Oct. 17.—Rules to govern procedure of the Tariff Commission under the so-called flexible provisions of the Fordney-McCumber Tariff Act still are in process of formation. Officials explained after a formal session today that the commission was embarking upon an uncharted sea and that the utmost caution was necessary in the formulation of a general policy.

A number of applications for changes in tariff rates have been received, but action on them will await the formal drafting of the rules. At present it is the policy of the commission to withhold information as to the number and nature of the applications, but it is understood that they have been received from varied interests over the country. In the case of each request for an increase or decrease of tariffs, a preliminary investigation will be made by experts of the commission, which would include hearings.

One of the difficult problems with which the commission will have to deal will arise in the case of requests for a change of duties on goods which have no counterpart in American production. The new law requires that alterations of rates must be based upon the differences in the cost of production at home and abroad, and in these cases it may be necessary to use as a basis the difference in costs of the imported article and some domestic commodity which was being or might be displaced by the foreign goods.

TWENTY COMMUNISTS MUST STAND TRIAL

[BY A. P. DAY WIRE.]

ST. JOSEPH (Mich.) Oct. 17. Twenty asserted Communists, arrested August 22 when Federal and State authorities raided a convention in the wild sand dune country twenty miles south of here, were arraigned before Judge Davis today, denied a reduction in their $10,000 bonds, and their hearing continued until tomorrow.

Nine who are now at liberty under bond were given twenty-four hours to replace the existing bonds.

Fifty-six of the seventy-six who the government charges attended a national convention of the Communist party of America in a wooded glen did not answer to their names when Judge Davis read the warrants in court today. They have never been apprehended. Among the fifty-six missing are a dozen of the most widely known radicals in the country, including Rose Pastor Stokes, Alfred Wagenknecht of Cleveland, Max Bedacht, Edgar Owens of Moline, W. Einstein, Boris Reinstein, Rebecca Sacharow, Ella and Arthur Ernst, Albright and Sarah Purcell.

Judge Davis indicated today he will bind the twenty under arrest over to the Circuit Court for hearing November 27. The arraignment before Judge Davis is under Michigan procedure merely a preliminary hearing.

William Z. Foster of Chicago was one of the defendants.

EL PASO "TIMES" HEAD AND RAIL MAN DIES

[BY A. P. DAY WIRE.]

EL PASO, Oct. 17.—Harwood J. Simmons, vice-president and managing director of the El Paso Times, died at his home last night. Mr. Simmons formerly was vice-president and general manager of the El Paso and Southwestern Railroad, and at the time of his death was general agent and representative of the company in its dealings with the Federal Railroad Administration. He was 53 years old.

EXTENSION OF EBERT'S TERM CONSIDERED

REICHSTAG MAY PASS LAW TO RETAIN HIM FOR ANOTHER FOUR YEARS

[BY CABLE AND ASSOCIATED PRESS.]

BERLIN, Oct. 17.—It is expected that the Reichstag soon will pass a measure changing the constitution so as to enable President Ebert's tenure of office to be prolonged to 1926. It is understood this step was decided on after a conference this morning between the political party leaders and Chancellor Wirth.

Herr Ebert was elected provisionally in 1919 by the General National Assembly at Weimar. He was to remain in office only until the regular elections could be held. The disturbed political and economic conditions of the country since that time have made elections inadvisable.

Under the constitution, presidents of the German Republic are to be elected by direct vote of all citizens, male and female, over 21 years of age for a term of seven years.

THREE NATIONAL CAPITALS VISITED

[BY CABLE—EXCLUSIVE DISPATCH.]

PARIS, Oct. 17.—Aviator Rabatel holds the distinction of having made a round trip from Paris to Brussels, London and return stopping in both capitals in the briefest time—4 hours and 28 minutes.

The record was made today in competition for the Lamblin Cup which was protected by the former holder, M. Pinsard, who raced with M. Rabatel to London, where he was forced to abandon the trip on account of radiator trouble.

The average flying time was 132 miles an hour.

GRILL WIDOW OF MINISTER

Brothers Also Grilled by New Jersey Officials

Search Renewed for Slayers of Rector and Singer

More Love Letters Released for Publication

(Continued from First Page)

the Hungarian woman's evidence had proved of value.

After the examination all the witnesses were permitted to leave for their homes.

Beskman later announced: "We have today examined Mrs. Hall and her brothers, William and Henry. These examinations were prompted by some new information received but which cannot be disclosed.

"We do not intend to arrest any person today and any other statement than this is unauthorized."

The rumor persists, however, that there will be two arrests within twenty-four hours.

Evidence regarding the finding of two handkerchiefs on the farm, one a man's, on which the initial "S" is embroidered, and the other a woman's small linen handkerchief, was investigated by the prosecutor.

Henry Stevens was asked to show Beskman the kind of handkerchiefs he uses. He produced two—one of which was not embroidered, and the other was initialed with an "S."

HAS NO SUSPICION

Mrs. Hall was asked if her husband ever owned a .32-caliber revolver. She replied that he had never owned a gun of any kind, to her knowledge. She is still firmly convinced that her husband was not guilty of an illicit affair with Mrs. Mills. She said she had no suspicion as to the identity of the murderer.

Mrs. Hall knew "nothing of the report that Hall displayed a revolver at a church picnic at Point Pleasant."

Henry Stevens again was asked regarding his movements on the night of the murder. Then, he says, he was fishing with a friend at Barnegat Bay.

A few questions were put to Willie, chiefly as to the possibility of his hearing anyone who might have left the Hall home during the night of September 14.

WITNESSES DISAGREE

Pearl Bahmer said today that when she and Raymond Schneider found the bodies of the minister and singer, Hall's watch was still on the body.

Timothy N. Pfeffer, Mrs. Hall's attorney, declared Hall's watch was attached to a fob.

Neither watch nor fob was found when the bodies were first viewed by the police.

Upon learning that Florence North, attorney for Charlotte Mills, had sold letters making public the clandestine romance, Prosecutor Beekman issued to newspapers other letters written by Mrs. Mills to Hall.

In the following letters found near the bodies the choir singer declares her love for Hall.

The first letter refers to a popular novel. Mrs. Mills compared the love existing between herself and the minister to the passion delineated in the novel, saying, "Oh, it is sweet, darling, but nothing compared to our love."

She wrote: "I long for the time when I will have you forever and dream, dream—no yearning.

LONGINGS FULFILLED

"All earthly longings now are fulfilled. Yesterday I was happy, in a way. On the boat and in the water. But on the way home I was thinking hard, darling, it is as if we had a glimpse of what our souls cry out for and then be denied again. And I feel as though I never want to hear you say again 'I love you' or caress or kiss me so hard it hurts. You haven't the right to and then wake me up. Or is it myself? You say we are favored by having such a great love. But always—it is so and will ever be—we must always take the bitter with the sweet. And I hope I don't see you today. What is the use, when you always leave me."

Another letter reads:

"Dearest, dearest, boy of mine. Good morning.

"What joy and peace is ours today.

"Wonder of wonders — that I love you even more than yesterday—yes—more flagrant, this love of ours."

PAINFUL HOURS

In the third letter, Mrs. Mills wrote of her "painful hours."

The letter begins: "Six o'clock. Oh, darling, darling of mine, what painful hours today when I got back from church, in addition to my pain, I was so troubled without you.

"I wish some one would be merciful to me and give me something to put me to sleep, to forget—forget you were disappointed—how you felt this morning and get some relief from this constant pain. I never felt so miserable as I do now. You asked me did I want you to come. Tomorrow I believe I'll walk miles and be alone.

"I want you—your arms to hold me and fold me close, if only to forget this pain for a moment. Nothing will cure me now, but that. I was tempted to drink enough to put me to sleep, but I am strong enough to realize it would do incurable harm to the kidneys. Dearest, give me some word of comfort.

"Tell me you know I was wild to come to you this afternoon but I could not. It will take hours for the pain of disappointment to leave me. My darling, who cares every moment and suffers with me. Just to look at you tonight will be a relief and joy.

"I don't care how much it pains I will bear it and come to meet you."

TRANSPORT BRINGING SOLDIERS TO COAST

[BY A. P. NIGHT WIRE.]

PHILADELPHIA, Oct. 17.—Carrying 800 enlisted men and forty-six officers and their families, the United States Navy transport Argonne left the Philadelphia navy yard today for the Pacific Coast. The men and officers will be set down at various places along the Coast, to which they have been assigned. The Argonne is due in San Francisco early in November.

WOMEN STRIVE FOR CONGRESS

Twenty-one Fair Ones Seek Political Honors

Two Aspire to be Draped in Senatorial Toga

Platforms of Feminists Vary Widely

[BY A. P. NIGHT WIRE.]

WASHINGTON, Oct. 17. — Twenty-one women have thrown their bonnets in the ring and will stand up against men in the fight for seats in the House of Representatives next month. Reports today to party headquarters here indicate their percentage of victories would be nominal.

Representative Alice Roberts of Oklahoma, the only woman now in the House, is fighting to come back from a district which up to the time of her election two years ago was regarded as normally Democratic. Mrs. Adelina Otero Warren defeated Representative Montoya, Republican incumbent in New Mexico, and like Miss Robertson has the backing of the party organization.

Mrs. Winnifred Mason Huck is the Republican nominee for Representative at large from Illinois for the short term, as the candidate to fill the vacancy caused by the death of her father, Representative William E. Mason. In the First Nebraska District Mrs. E. Lusla Barton, Prohibitionist, is seeking membership for the short term from December to March.

After a continuous service of twelve years Representative Stedman, Democrat, of the Fifth North Carolina District, the only Confederate soldier in the House, is striving to keep Mrs. Lucy B. Patterson, Republican, from capturing his seat. Mrs. Patterson has announced that if elected she will fight to have women appointed to the consular service. Arizona, which has only one member, will re-elect Representative Hayden, Democrat, or give his place to Mrs. H. A. Guild, Republican.

Of the twenty-one candidates, five are Republicans, six Democrats, six Socialists, two Prohibitionists and two single taxers.

The Democratic nominees who are making a straight fight against Republicans are:

Ellen Duane Davis, Second Pennsylvania; Jane E. Leonard, Twenty-seventh Pennsylvania; Martha Riley, Third Wisconsin; Evelyn K. O'Keefe, Thirteenth Indiana; Lidian C. Gault, Third Minnesota, and Mrs. St. Clair Moss, Eighth Missouri.

There are two women candidates for the Senate—Mrs. Minnie Oleson, Minnesota, and Mrs. Jessie Hooper, Wisconsin.

MINE TRAGEDY QUIZ AT JACKSON SOON

[BY A. P. NIGHT WIRE.]

SAN FRANCISCO, Oct. 17.—The second public hearing of the committee appointed by Gov. Stephens to investigate the Argonaut mine disaster at Jackson, which cost the lives of forty-seven miners, is to be conducted at Jackson October 26 and 27, it was announced today by the committee. The first hearing was held here yesterday.

ANNOUNCEMENT to Bankers, Realtors and All Investors

IN pursuance of its desire to extend its service to investors, TITLE INSURANCE AND TRUST COMPANY of Los Angeles has recently added another County (Ventura) in which its Guarantees and Policies of Title Insurance can be obtained by those who desire the protection afforded by the $3,500,000.00 cash assets of this Company.

Our Guarantees and Policies of Title Insurance are now issued in San Diego, Kern and Ventura Counties.

Orders can be placed for SAN DIEGO COUNTY property, with UNION TITLE INSURANCE CO., 1028 Second Street, San Diego.

KERN COUNTY property, with THE KERN COUNTY ABSTRACT COMPANY, Morgan Building, Bakersfield

VENTURA COUNTY property with VENTURA ABSTRACT CO., 801 Main Street, Ventura.

If patrons desire our Guarantees or Policies of Title Insurance on property in any of the three counties referred to they can send orders direct to the offices mentioned above, or leave them at our Los Angeles office and we will transmit them without charge for the service.

TITLE INSURANCE and TRUST COMPANY
TITLE INSURANCE BUILDING
FIFTH AND SPRING STS.
LARGEST TITLE COMPANY WEST OF CHICAGO
PAID-IN CAPITAL AND SURPLUS $3,500,000.00

Personal Service for Out-of-Town Patients

For 12 years Dr. Campbell has been making friends with out-of-town people, who appreciate his high quality dental work and the prompt attention they always receive.

Dr. Campbell's prices are extremely low: $8 and up, for a set of lower or upper teeth, with or without roof; Gold or Porcelain crowns $4; Bridge work $4; Plate repairs from $1. Only the very best materials are used

Special equipment for making gold, platinum and aluminum plates.
Pain alleviated at once. Come in.

DR. CAMPBELL
437 Broadway
X-Ray Diagnosis 8:30 to 5 Daily

10¢

IF SICK, TAKE "CASCARETS"

Clean Your Bowels! End Headache, Biliousness, Colds, Dizziness, Sour, Gassy Stomach

To clean out your bowels without cramping or overacting, take Cascarets!

You want to feel fine; to be quickly free from sick headache, dizziness, biliousness, colds, bad breath, a sour, acid, gassy stomach, constipation.

One or two Cascarets, anytime, will start the bowels acting. When taken at night, the bowels work wonderfully in morning.

Cascarets never sicken or inconvenience you next day like pills, calomel, salts or oil.

Children love Cascarets too. 10 cent boxes, also 25 and 50-cent sizes. Any drug store.—[Advertisement.

One of the best known Dentists in Los Angeles

All operations without pain. Free examinations and advice.

Special attention to pain less extraction of teeth.

Minimum Prices
GOLD CROWNS 22k.....$ 5.00
PORCELAIN CROWNS 5.00
BRIDGE WORK 5.00
SET OF TEETH..... 10.00

DR. CARR, Dentist
320-21 O. T. Johnson Building
Broadway at Fourth
Hours, 9 to 5:30. Phone 67533.
Sunday and Evening Appointments.

"CASTELL"

There's as much difference in pencils as there is in motor-cars. Castell, the best pencil made.

A.W. FABER INC. NEWARK, N.J.

WATCH HOSPITAL
DURING THIS WEEK We Will Repair American Watches for $1; Swiss Watches for $2; Material Sold at Wholesale.
JACOBS, Jeweler, 142 So. Broadway

The Times Free Information AND Resort Bureau

CORNER FIRST AND BROADWAY

For the accommodation and benefit of persons seeking interesting routes of travel, desirable hotels and rest, recreation and recuperation at the seashore or in the mountains. Particulars are furnished by competent attendants and by correspondence to the general public regarding rates and attractions of railroad and steamship lines, hotels and pleasure and health resorts. Descriptive circulars and transportation literature are kept on hand for inspection and distribution. This service is absolutely free. Literature may also be obtained at the Times Branch Office, 631 South Spring Street. Phone: Pico 700; Automatic 10291.

Resorts

MT LOWE RESORT
Ye Alpine Tavern and Cottages
EVERY COMFORT REASONABLE RATES
Two Hours from Los Angeles
TRAINS DAILY - 8, 9, 10 a.m.; 1:30 & 4 p.m.
Phones: MAIN 900, 62444
Descriptive Folders & Reservations at PACIFIC ELECTRIC INFORMATION BUREAU
6th & Main Sts. Los Angeles

Three hours by Auto From Los Angeles

"THE LIQUID SILK BATHS" AT SOBOBA HOT SPRINGS
SAN JACINTO, CAL. Open all Year
INFORMATION—Times Information Bureau; Peck-Judah Co., 726 S. Spring St. John G. Althouse, Owner. L. A. Telephone South 5067, or San Jacinto 675.

MT. WILSON 6000 Feet. Hotel and cabins. A popular resort open year round. California's scenic auto trip for public muchines. Daily comfortable stages from Los Angeles 9:00 A.M. and Pasadena 10:00 A.M. Friday night, 5:00 P.M. Reasonable rates. Chicken dinner. Fresh milk. Invigorating Hikes. Largest observatory in the world open to public Friday nights by ticket at the Wilson Observatory Office, Lake and Santa Barbara Sts., Pasadena. For further information, Peck-Judah, Main 1790, or F. O. 34-P-6. W. E. Cory, Mgr.

Sea Spray Bungalow Court
Ideally situated—facing the ocean. Furnished bungalows, of quiet dignity, having the atmosphere and appointments of a well-conditioned home. A restful sanitarium for declining health. Individual hot salt water baths. OCEAN FRONT AT SUNSET AVE., Ocean Park. Telephone Santa Monica 61280.
HOT SALT TUB BATHS

DUCKS—BIG BEAR LAKE
SEASON OPENED OCTOBER 1st
For information see Log Cabin—"Times"—or Auto Club Information Bureaus.

MIRAMAR To entertain friends most pleasantly Motor west on Wilshire to the 6th For Luncheon, Dinner and Afternoon Tea At the Miramar.

SAN DIEGO MOUNTAIN-RESORTS

HULBURD GROVE THE NEW ALL-YEAR PLAYGROUND
Horseback Riding, Tennis, Dancing, Auto Trips. 42 miles East of San Diego. 2 miles from State Highway. Hotel, Housekeeping, Camp Ground. Folders, TIMES or address DESCANSO, CALIFORNIA.

PINE HILLS LODGE Ralph L. Bixby, Manager Pine Hills Postoffice Phone Julian 12-F-3
Located in the Heart of the Beautiful Cuyamaca Mountains. Elev. 4316 feet. Rooms in Lodge, Cottages and Tent Houses by Day or Week. Superb Hotel Accommodations—Excellent Cuisine.

THE WILLOWS "THE PLACE OF GOOD EATS" P. O. ALPINE, CAL.
A popular all-year-'round resort in the mountains of San Diego County, 32 miles from San Diego, on Imperial Valley State Highway. Elev. 2900.

CENTRAL AND NORTHERN CALIFORNIA RESORTS

VISIT YOSEMITE NATIONAL PARK
Open all year, most beautiful in autumn. "Y T 5" auto trips to Mariposa Grove of Big Trees and around Yosemite Valley. Good horses to ride. Excursion fares. Ask for folder.
YOSEMITE NATIONAL PARK CO. 511 South Spring Street Telephone 110-09

Paso Robles Hot Springs Hotel
Hot Sulphur and Mud Baths, remarkably radio active and curative. Sporty golf course. Beautiful scenery and fine roads. On highway and S. P. R. R. Midway between Los Angeles and San Francisco.
DR. G. W. TAPE, Manager.

Los Angeles Hotels and Apartments

Hotel Stowell
LOS ANGELES 416-418-416-418 SOUTH SPRING ST. 375 ROOMS, EACH WITH PRIVATE BATH CAFE OF POPULAR PRICES IN CONNECTION
"Rest easy at the Stowell"

HERSHEY ARMS HOTEL
Los Angeles finest residential hotel. 2600 Wilshire Blvd. Two blocks from Westlake Park. Daily or Weekly Rates. Ratliff Service. Bicker 8 to 7:30, $1.50. Open to Public. Phone Wilshire 611. J. W. SCHROEDER, Resident Manager.

HOTEL TRUFFO
New buildings and furnishings, hot and cold water—Shower and tub baths—Excellent service—$1.00 day — Permanent $5.00 week, two persons $7.00.
312 Sunset Blvd. Phone 62762.

LAUREL INN
Near Hollywood foothills—Beautifully furnished—Wonderful gardens—Sun porches—Home environment—$4 up—A car. plan—weekly, monthly rates. Reservations for dinners. Cor. Sunset Blvd. and Laurel Ave. Hollywood 1897.

The COYOTE MOTOR COACH to San Francisco
$20.50 Round Trip
Only 16½ hours to San Francisco via the shortest route over the famous scenic Ridge in especially built large luxurious coaches. Round trip $20.50. More leisurely trips, with stop-overs, if desired.
Motor Transit Co.
5th and Los Angeles Sts. Fico 3350.

REDONDO BEACH
COOLER IN SUMMER WARMER IN WINTER

Filtered Sea Water—Pure, Sparkling and Warm.
Bathhouse open daily 10 a.m. to 10 p.m.; Sunday, 8 a.m. to 6 p.m. Let our instructor teach you to swim and dive.
Every Thursday Bargain Night. Ladies 25c after 6 p.m.
DANCING
Tuesday, Thursday, Saturday and Sunday evenings and Sunday afternoons. Dancing lessons by appointment.
Sunday Band Concerts

PEARSON GETS GOOD SUPPORT

Aspirant for Senate Holds Large Meetings

Former Johnson Supporters Fall Into Line

Overflow Stockton Meeting Enthusiastic

[EXCLUSIVE DISPATCH.]

STOCKTON, Oct. 17.—Speaking to an overflow crowd that more than filled a portion of the Courthouse grounds, William J. Pearson, progressive farmer candidate for the U. S. Senate on the Democratic ticket last night made a bitter attack on the record of the Republican party in important national legislation, including the soldier bonus bill, tax legislation and the Fordney-McCumber tariff measure:

Mr. Pearson called upon the people of California to return a Democrat to the Senate in the forthcoming election on the ground that the Republican party has failed in its pledges to the people.

TALKS TARIFF

He declared that the recently enacted tariff act has placed a financial burden of three and a half billion dollars annually upon the American people, whereas, he asserted, it will return in revenue not more than half a billion.

"On the other hand," declared Pearson, "the Republicans have reduced the excess profits tax from 65 per cent to 50 per cent, thereby saving $450,000,000 annually in taxes to 4600 of the 110,000,000 people of the country—4600 persons who are the best able to bear the burdens of heavy taxes."

The candidate spoke for nearly an hour in the chill open air to a constantly augmented throng. Scores of persons parked their automobiles at the curb to listen to the discourse, which was frequently punctuated with cheers and applause.

The meeting was held under auspices of the San Joaquin county Democratic Central Committee, and was sponsored largely by women voters. Mrs. Katherine Braddock, secretary in Stockton of the Women's National Democratic League, and Joseph D. Malloy, Democratic county chairman, were in charge of arrangements. Mr. Pearson was introduced by George E. Catts, well-known local Democratic leader.

PROMISED SUPPORT

Earlier in the day Mr. Pearson held several informal meetings, the principal one at noon in Fresno. In the course of the day he received strong pledges of support from Republican leaders in Fresno, Visalia, Selma, Modesto, Merced and other towns along his route.

Several of the men who voluntarily assured him of their active assistance at the polls have formerly been strong Johnson adherents.

As the result of a rousing meeting of the Fresno County Central Committee at the Hotel Hughes in Fresno, a determined movement has been started for the intensive organization of the county in behalf of Pearson's candidacy. The Pearson party will leave tomorrow morning for Sacramento, stopping briefly en route at Lodi and Galt. Pearson is scheduled to address a noon meeting in the State capital.

The candidate was the guest at Modesto this afternoon of the State convention of the W. C. T. U. He had been invited to address the executive committee of the organization and received formal assurances of its support, but arrived just too late for that purpose. Several prominent officers of the W. C. T. U., held an informal conference with Pearson, however, and expressed hearty approval of his expressed views on important national questions.

DOCTORS CONDEMN GLAND OPERATIONS

[BY A. P. NIGHT WIRE.]

CLEVELAND, Oct. 17.—Gland theft operations were condemned by delegates attending sessions of the American Public Health Association and the American Medical Editors' Association here today.

"The upright physician does not believe in aiding one patient by sacrificing the health of another," Dr. Louis Klein of Detroit declared in an address. He added that certain gland operations such as goitre were valuable to the patient.

Delegates agreed that gland operations are no fountain of youth, elixir of life or means by which all ills can be cured.

K. OF C. WORKER ON WAY TO ROME

[BY A. P. NIGHT WIRE.]

NEW YORK, Oct. 17.—Returning to Rome at the request of the Holy See to formally inaugurate the Knights of Columbus American welfare work there, Edward L. Hearn, European commissioner for the Knights, and formerly in charge of all K. of C. work with the American Expeditionary forces, sailed on the Resolute today.

He will open at once three playgrounds in Rome, one of which will be operated under the personal patronage of the Pope on a site donated by Pope Pius.

JAPANESE POLICE USE FLOWERS ON CROOKS

[BY CABLE AND ASSOCIATED PRESS.]

TOKIO, Sept. 9 (delayed.)—In an attempt to do away with the "unfriendly" atmosphere about all police stations in Japan, the officials of the Shibuya station, in the suburbs, have placed flowers and potted plants along the hallways of the station and in the room where persons are detained.

The authorities state that the influence of the flowers will remind the detained ones of home and will in the end tend to reform the criminal classes.

Resorts

OPID'S CAMP
Boarding and Housekeeping accommodations. OPEN YEAR ROUND. Groceries and General Merchandise. Make reservations by addressing OPID'S CAMP, P. O. MT. WILSON, CAL.

WAX CASTS OF "SPIRIT" HAND MADE

Convention Speaker Tells of Frenchman's Method; Radio Aid Appreciated

[BY A. P. NIGHT WIRE.]

CHICAGO, Oct. 17. — Spirit hands, elusive though they are, at last have been caught and impressions made, according to Mrs. M. E. Cadwallader of Chicago, a speaker today at the national spiritualist convention. Mrs. Cadwallader said she had seen the impressions made in plaster casts on a recent visit to Europe.

"Dr. Gley of the Metaphysical Institute of Paris has discovered a wonderful new medium named Frank Kluski, a Polish bank clerk," said Mrs. Cadwallader. "It is through his materialization that these ectoplasmic hands have been made.

"Dr. Gley explained the method of making them to me. When the medium goes into a trance, a small trough of melted paraffin is prepared. The ectoplasm appears and through the influence of the medium, the hand is induced to enter the paraffin, leaving an impression which is afterward cast in plaster."

Radio messages attributed to spirits already have been obtained and while faint they have opened a prospect of bigger results, John Slater, Oakland (Cal.) medium declared.

"Spiritualists are deeply interested in radio as a means of aiding communication with the other world," Mr. Slater said. "We have received faint records by radio already. Soon we expect bigger and better results."

Signed statements from men and women "in the other world" and sketches by artists have been obtained, according to R. L. Keeler of Washington, who uses a slate in connection with materializations.

DOLLAR BILL PROVES EXTENSIVE TRAVELER

SPENT THIRTY-ONE TIMES IN FOURTEEN DAYS: TWICE FOR SHAVES

[EXCLUSIVE DISPATCH.]

CHICAGO, Oct. 17.—In order to get a line on the life and adventures of a dollar bill, the Waukegan Chamber of Commerce started out a new bill fourteen days ago with a circular attached, requesting every person handling the bill to make a notation of its use.

The dollar was spent thirty-one times, but it never got into church, or theater and was not used for amusement in the fourteen days. It was new when it started out, but when it came back today it was soiled, wrinkled and dejected. Here is its history for fourteen days, changing hands for service:

Five times for salary.
Five times for tobacco.
Five times for cigarettes.
Three times for candy.
Twice for men's furnishings.
Once for collar buttons.
Three times for meals.
Once for automobile accessories.
Once for bacon.
Once for washing powder.
Once for garters.
Twice for shaves.
Once for tooth paste.

Secretary Clifford of the Association of Commerce says the record of transactions shows that the dollar is once more purchasing its full value and that the "buyers strike is over."

COOLIDGE DEFENDS REPUBLICAN RECORD

ADMINISTRATION STANDS IN NO NEED OF APOLOGY, HE DECLARES

[BY A. P. NIGHT WIRE.]

HANOVER (N. H.) Oct. 17.—The present administration stands in no need of apologies, Vice-President Coolidge said here today in an address before a gathering of 250 Republican leaders of New Hampshire and Vermont.

"The administration has a record to be proud of," he added. "The United States is more free, more independent, stronger than ever before in its history."

Mr. Coolidge claimed for the administration that it had relieved those who suffered in the World War; put the railroads and agricultural interests on their feet through credits; settled the unemployment question; reduced expenditures; adopted a budget system, and reduced the Army and Navy. He mentioned also the revenue bill, the tariff, the merchant marine, recovery of foreign debts, and the Mexican and Russian situations.

PRIZE BEAUTY AND BUSINESS MAN HELD

[EXCLUSIVE DISPATCH.]

CHICAGO, Oct. 17. — Ida May Haskins, 16 years old, a prize beauty of Independence, Mr., and Frank Rawlings, young business man of Independence, were arrested today by Aurora police. Rawlings, a married man with two children, is being held for warrants charging kidnaping and violation of the Mann Act, while the girl is being detained pending the arrival of her parents.

Rawlings left Independence with Miss Haskins two weeks ago after he had received permission from her parents to take her with his family to St. Louis. He left without his wife, however. He denies he has wronged her.

MEDICAL EXAMINERS SELECT OFFICERS

[BY A. P. NIGHT WIRE.]

SACRAMENTO, Oct. 17.—Dr. P. T. Phillips of Santa Cruz was re-elected president of the State Board of Medical Examiners for the ensuing year at a meeting of the board here today.

Dr. H. V. Brown of Glendale, Los Angeles county, and Dr. Charles B. Pinkham of San Francisco, were re-elected vice-president and secretary, respectively.

STANDARD OIL INQUIRY URGED

Congressman Points to Huge Stock Dividend

Intimates Surplus Withheld from Taxation

Treasury Reports Should be Public, Frear Says

[BY A. P. NIGHT WIRE.]

WASHINGTON, Oct. 17.—Citing reports that the Standard Oil Company of New Jersey had declared a 400 per cent stock dividend, Representative Frear, Wisconsin, Republican member of the House Ways and Means Committee, asked Secretary Mellon in a letter today if the Treasury had invoked Section 220 of the 1921 revenue act "which provides methods for reaching holders of surplus when held for the purpose of escaping taxation."

Mr. Frear also wrote the Secretary that according to newspaper dispatches subsidiary members of the Standard Oil Company were declaring various stock dividends and that the United States Steel Corporation "will take the same course with a surplus estimated at several hundred million dollars."

In making public his letter to the Secretary, Mr. Frear announced in a statement that in the next Congress he would lead a fight to make all income tax reports public records, adding that these were the only important government records now kept secret by law. Some campaigning will be required, Mr. Frear said, to change the present law. "It may not get far during the short session," he added, "but it is certain to be a live issue in the Sixty-eighth Congress."

GOVERNMENT LOSES

"It is possible," Mr. Frear declared, "that a disclosure of secret tax reports held by the Treasury will show that over $200,000,000 and possibly several times $200,000,000, is being lost to the government annually through tax-free securities, stock dividends and other escape sluice ways known to large taxpayers that should be collected."

"President Harding," said Mr. Frear, "sought to reach tax-free securities by a constitutional amendment, but for some reason the proposal was smothered and never passed the House." Congress, he declared, alone was responsible for failure to pass corrective legislation.

"If the income tax is right in principle by taxing incomes, according to ability to pay through graduated surtaxes," Mr. Frear declared, "then the law should be enforced equitably. In other words, if the Rockefeller family, for example, with a reputed income of a million dollars a day, places its Standard Oil profits in stock dividends so as to render them nontaxable, it may be assumed that it has equally protected the remaining income by large investments in tax-free securities and, instead of paying a $100,000,000 tax annually on this enormous income, as was generally supposed, it may have been shaved down to 1 per cent of that amount. No one can tell, because the returns are held secret under the law. Only the Treasury knows.

HONESTY UNQUESTIONED

"The administration of the law lies with Secretary Mellon, whose absolute honesty is not questioned in following the strict letter of the law, but Mr. Mellon is quoted by Klein to be worth $200,000,000 which, if reasonably accurate, should yield an annual income of about $15,000,000 or more, while his daily income of $50,000 is several times his annual salary as Secretary of the Treasury. Whether Mr. Mellon avails himself of the same avenues of income tax escape as Mr. Rockefeller is only known to the Secretary of the Treasury who has the records, and what is true of Mr. Rockefeller and Secretary Mellon is equally true of many of the 20,000 individual income taxpayers whose annual incomes are supposed to run from $50,000 to $250,000,000 each, if correct reports are to be had. These are all kept secret today."

ST. PAUL WOULD BE CENTER FOR SYSTEM

CONSOLIDATION OF RAILROADS HEARING TO BE RESUMED BY COMMISSION

[BY A. P. DAY WIRE.]

ST. PAUL, Oct. 17.—St. Paul is destined to be the headquarters of a vast railway system, with properties valued at approximately $2,750,000,000, and lines tapping the entire West, if sanction is given a proposed consolidation of the Great Northern, Northern Pacific and Burlington systems and their subsidiaries, it was disclosed in railway circles here today.

Hearings on the proposed consolidation, which have been held recently before the Interstate Commerce Commission, are scheduled to be refused in Washington November 17, it was said.

Consummation of such a merger would mean fulfillment of the plans of James J. Hill, whose dream of a single system through the consolidation of the three railroads was blocked by dissolution of the Northern Securities Company by court action instituted by the Federal government. The proposed consolidation is a part of the plan whereby the large roads of the country would be grouped into eighteen major systems.

SAYS RAILROADS TO EXPEND MILLIONS

[BY A. P. NIGHT WIRE.]

CINCINNATI, Oct. 17.—That the railroads of the country will expend millions of dollars for new yards, track and warehouses within the next five years, was the opinion expressed today by C. R. Knowles, of Chicago, president of the American Railway Bridge and Building Association, in annual convention address here.

"While it is usual for the railroads to spend millions of dollars annually for repairs and improvements, the amount that will be spent within the next five years will be the greatest in history," said Mr. Knowles.

on your Sunset way East

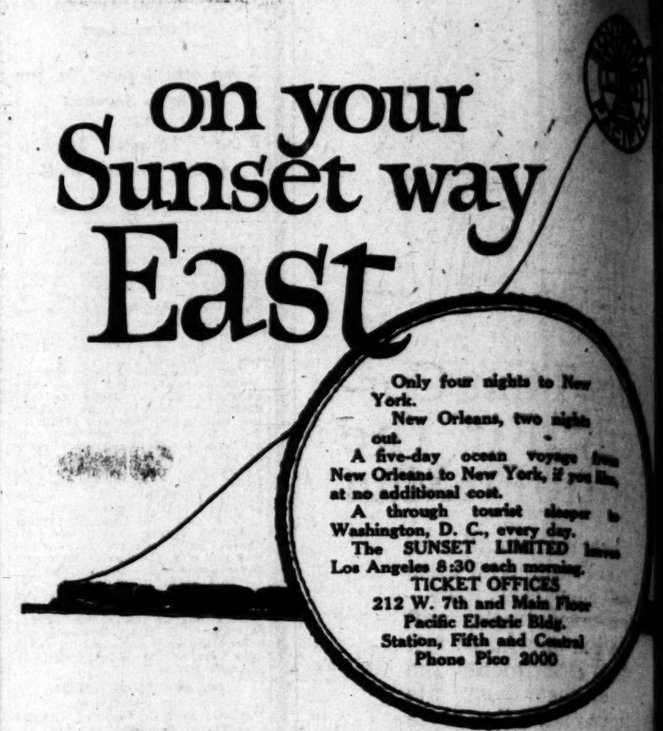

Only four nights to New York.
New Orleans, two nights out.
A five-day ocean voyage from New Orleans to New York, if you like, at no additional cost.
A through tourist sleeper to Washington, D. C., every day.
The SUNSET LIMITED leaves Los Angeles 8:30 each morning.
TICKET OFFICES
212 W. 7th and Main Floor Pacific Electric Bldg.
Station, Fifth and Central
Phone Pico 2000

to NEW YORK by SEA thru Panama
From San Francisco and Los Angeles
DE LUXE PASSENGER AND EXPRESS-FREIGHT SERVICE. Sightseeing stops at Manzanillo, Mexico; San Jose de Guatemala; La Libertad, Salvador; Corinto, Nicaragua; Balboa and Cristobal, Canal Zone; Havana (east bound) and Jamaica. Two American steamers, 10,500 displacement tons.
NEXT SAILINGS
S. S. Pennsylvania.....Sails Nov. 3
S. S. Columbia.....Sails Nov. 18
Fares, 1st class $270, 2nd, Steerage $150. Also additional freight steamers providing sailings approximately every 10 days.
PANAMA SERVICE
To Mexico, Central America, Canal Zone
S. S. Cuba.....Sails Oct. 19
For complete information apply to
Pacific Mail Steamship Co.
503 S. Spring St., Alexandria Hotel Bldg., Los Angeles.
Phone Pico 4303; 23353.
320 California St., San Francisco.

Are You Going To Hawaii?

Write or telephone for full information about the great U. S. Government ships in the new direct service from Los Angeles to Hawaii. These ships are luxurious liners, formerly in the trans-Atlantic service. Their cuisine is excellent. Every want of an exacting traveler has been anticipated. Write or telephone today for full details.
For information regarding reservations, address
Los Angeles S. S. Co.
617 S. Spring St., Los Angeles
Telephone 822-421
Managing Operators for
U. S. SHIPPING BOARD

Australia
OCEANIC STEAMSHIP CO.
Pier 27, E. Wall S.S. SONOMA, VENTURA. 16,000-ton Liners, 100A1. Delightful Service. Sydney Short Line—Samoa-Honolulu. Quickest passage, lowest rates. Pacific Tours. $265 first class Honolulu, $230 round trip, first class. Sailings from San Francisco: Ventura, Nov. 21. Sonoma, Dec. 19.
A. M. Culver, 311 S. Spring St., Los Angeles, or Oceanic S.S. Co., 2 Pine St., San Francisco

COMFORT LUXURY ECONOMY
In Your Taxi Service
Call a
Day or Night
Bdwy. 2894 or 64416
$2.50 an hour—Open Cars
$3.00 an hour—Closed Cars
Day and Night Taxi Co.
1226 S. Flower

RELATIVE CHARGED WITH MANSLAUGHTER

[BY A. P. NIGHT WIRE.]

SANTA CRUZ (Cal.) Oct. 17.—The coroner's jury in the inquest over the body of Abel Arellanes, brother of the late Frank Arellanes, Pacific Coast League pitcher, gave a verdict today that he came to his death as the result of a blow struck by Victor Carr. Carr, who was Arellanes's brother-in-law, was arrested yesterday on a charge of manslaughter. The police said the pair engaged in a fight.

Steamships

Spend the Most Profitable Winter of Your Life
On One of the Raymond-Whitcomb
January 9, 1923
S.S. "Resolute"
New Oilburning Liner of the United American Lines
2 Cruises Around the World
For Booklet, schedule of rates and ships' plans, call, write
Raymond & Whitcomb Company
505 Title Insurance Building. Tel.

ROUND THE WORLD
CLARK'S 3rd CRUISE, JANUARY 20,
By the Specially chartered superb S. S. "EMPRESS OF FRANCE"
Under personal direction of Mr. Clark, originator of Around the World Tours. Agent who has ever run 2 Cruises Around the World in advance.
A floating palace for the trip. Route New York, Panama, Los Angeles 25 days in Japan, China, Manila, Java, Singapore, Burma, Ceylon, 17 days in Cairo, Naples, Havre, Southampton; stop overs; Quebec, Montreal, Ottawa, Toronto, Niagara Falls, Chicago, Grand Canyon, Colorado, Yosemite, Los Angeles, San Francisco.
4 MONTHS, $1,000 and up, including Hotels, Drives, Guides, Fees, etc.
TO THE MEDITERRANEAN
CLARK'S 19th CRUISE, FEB. 2, 1923
By Specially Chartered, Steamship S. S. EMPRESS of SCOTLAND
gross tons; 65 DAYS CRUISE, $600 and up. Sailing from New York Feb. 2, Greece, etc.
FRANK C. CLARK, Times Building, Los Angeles
Ferguson S. S. Agency, 321 So. Spring St., Los Angeles
Asian Tourist Agency, 6680 Hollywood Blvd.

Catalina
TWO-DAY TRIP $10
All Expense Included
Daily Service
Lv P. E. Station, Los Angeles.....8:00 am
Lv L. A. Harbor, Wilmington.....8:30 am
Ar Avalon, Catalina Island.....11:00 am
Lv Avalon.....2:00 pm
Ar L. A. Harbor.....4:30 pm
Ar L. A. Pac. E. Station.....5:00 pm
(Wilmington Transportation Co. reserves right to change schedule without notice.)
In All The World No Trip Like This

TOYO KISEN KAISHA
(ORIENTAL STEAMSHIP CO.)
Accommodations Available Subject to Change
S. L. KREIDER, Agent
LOS ANGELES:
372 Pacific Electric Bldg.
Phone Broadway 31, Pico 1484

Twin Palaces of the Pacific
Unequaled Easter West
YALE and HARVARD
To San Francisco Round Trip, $25
With Meals and Berth Included (Return limit 30 days)
SAILINGS: From Los Angeles Harbor (Wilmington) Pier A. (Slip 3).
TO SAN FRANCISCO: Every Tuesday, Wednesday, Friday and Saturday, 4 p. m. Boat train leaves P. E. Station one hour before sailing.
TO SAN DIEGO: Every Thursday at 7 p.m. Train leaves at 3 p.m. Round trip, $7.50, including meals.
L. A. STEAMSHIP CO. 337 S. Spring St. Tel. 822-421

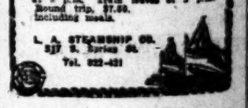

AUSTRALIA
NEW ZEALAND AND SOUTH SEAS
Via Tahiti and Rarotonga
Mail and Passenger Service
R.M.S. "Tahiti" sails Nov. 10, Jan. 12
R.M.S. "Maunganui" sails Dec. 6, Feb. 3
Pacific Tour South seas, New Zealand, Australia, $565 first class.
Union S.S. Co. of New Zealand
200 California St., San Francisco
Or Local Steamship and Railroad Agents

...permanent separation ...Pacific and Southern ...ultimately will restore to ...economic railroad inde- ...was the statement late ...of Fred G. Athearn, ...counsel of the Union Pa- ...Railroad Company. Athearn ...comment on a statement by ...West, general attorney ...Union Pacific, in which ...against the filing of an ap- ...Washington for a ...writ of the Central Pa- ...setting aside the decision of ...Interstate Commerce Commis- ...the consolidation plans ...railroads.

"...," said Mr. Athearn. ...carrying out of the Su- ...decision, which de- ...operation of the two ...result in disruption of ...inconvenience to the ...shipping public. That ...should not occur ...fully provided for in the ...court mandate which states that the separation shall take place 'in such manner that each line will be able to freely compete with the other to serve the public efficiently.'

WOULD DEFEAT PURPOSE

"Inasmuch as the Southern Pacific now owns all of the stock of the Central Pacific it is manifest that the application asked for would not be in furtherance of the plan for dividing the railroads of the country into groups which shall be competitive with each other, as commanded in paragraph 4 of section 5 of the Transportation Act of 1920, wherein the duty imposed on the Interstate Commerce Commission is set forth in these words: 'In the division of such railroads into such systems under such plans competition shall be preserved as fully as possible.'

"The Supreme Court of the United States has found and decided that the Southern Pacific Sunset Route is competitive with the Central Pacific. That such competition should exist and that such competition has been heretofore suppressed and throttled by the Southern Pacific, the Supreme Court has definitely decided, and I submit that this decision of the Supreme Court was made in the public interest.

INSURES COMPETITION

"The United States District Court of Utah, which will proceed with the separation of the Central and Southern Pacific lines under the mandate of the Supreme Court, has very broad powers over the two roads, and in the exercise of such powers must compel such joint and common use of rails and terminal facilities as will result in no disruption of service at all or inconvenience to the traveling or shipping public. That is provided for in the

FALL CLASSES IN LINOTYPING

Earn a lucrative salary. Learn linotype operating at Master Printers' School, The Times Building. Late-model machines. Afternoon and evening classes. Tel. 14588

ROAD APPEALS TO COMMISSION

Separation Would Cripple Service, is Assertion

Systems Interdependent and Would Disintegrate

Relief Sought Under Terms of New Act

(Continued from First Page)

two great systems are parallel and competing throughout.

ROADS INTERDEPENDENT

When the consolidation plan is completed the Central Pacific must of necessity be a part of one of the large consolidated systems. In the commission's tentative plan it is grouped with the Southern Pacific, while in the other plans proposed it has been grouped with other lines. The lines of these two companies have been developed and operated since 1870 as complementary and interdependent parts of a single system and as such have rendered service satisfactory to the communities served by them. Independent operation of these lines would result in the creation of approximately twenty new junction points between two independent carriers; the breaking up of train service, freight and passenger; the dislocation of division terminals, shops and other facilities; the duplication of facilities involving expenditures running into many millions of dollars; the disruption of an operating organization and a system all parts of which are now working as a harmonious unit, and the substitution of two fragmentary railroad systems to perform the service which for more than fifty years has been efficiently performed by a single system. There would be created in place of the present unified system, each part designed to operate with every other part, two systems neither of which was constructed as a separate system and neither of which could give the public the satisfactory and efficient service which is being rendered by the existing single system.

In no rational plan of consolidation may the Central Pacific be operated as a separate and independent unit. The confusion and hardship resulting from separation would, therefore, be intensified and rendered more unjustifiable by the temporary character of the independent operation. The control applied for is temporary in character in that it is subject to termination by order of the commission if and when found to be inconsistent with its plan of consolidation, and its purpose is to preserve the status quo until that plan is promulgated.

If, in the final, as in the tentative plan, these lines should be grouped together, the confusion and impairment of public service which would be brought about by a temporary independent operation will be avoided. If, on the other hand, the commission should decide that the Central Pacific should be included in some other system no barrier to such disposition would result from favorable action on this application.

FINANCIAL UNIT

The financial inter-relations of these two companies are no less extensive and involved than their physical inter-relations and there are outstanding nearly $200,000,000 of inter-related obligations in connection with which stocks and bonds belonging to the parent company to the extent of approximately $150,000,000, have been pledged as security. It is no less important, therefore, in so far as the financial obligations of the two roads are concerned, that the status quo be maintained until the final consolidation plans of the commission are perfected.

The relief sought from the commission is not antagonistic to the mandate of the Supreme Court or in conflict with anything decided by that court. The ultimate object of the mandate is to create a situation in harmony with law. The only remedy the Sherman law, considered alone, provides is to tear the properties apart. But the Transportation Act empowers the Interstate Commerce Commission to legalize the control of the Central Pacific by the Southern Pacific, if it finds that to be in the public interest. Hence the purpose of the petition to the commission is to prevent a separation of the properties, with the harmful consequences which will result, until the commission can determine whether it is in the public interest for it to bring about a condition in harmony with the law authorizing for the present a reacquisition by the Southern Pacific of control of the Central Pacific and afterward by authorizing the consolidation of the two companies.

NEW RULING SOUGHT

The application first calls attention to the recent decision of the Supreme Court of the United States based on the Sherman Act. It shows further that the suit under the Sherman law was begun, tried, and the record closed before the Transportation Act and that the later law was not mentioned in a decision of the Supreme Court. It cites the provisions of the Transportation Act that empower the commission to authorize a control by one carrier over another or a consolidation of one carrier with another in cases where, without the commission's authority; such control or consolidation would fall within the condemnation of the Sherman law.

It is shown that such provisions of the later law manifest a radical change in the legislative policy of Congress in respect of the application of the Sherman law to the railroads of the country: "and they show a belief on the part of Congress that there may be combinations of railroads that are in the public interest but are not legally possible under existing anti-trust legislation, and an intention to afford a means of permitting or rendering lawful a control or combinations of railroads which, in the opinion of this commision, is in the public interest but whose creation or coninuance is prevented by the operation of the Sherman or other similar laws. Congress has made this commission the sole judge of all questions of public interest which may arise under its administration of the above referred to provisions of the Transportation Act.

The application then proceeds to state that the decision of the Supreme Court "leaves this commission free to exercise the powers and to perform the duties conferred or imposed by the Transportation Act. And it is without prejudice to the right of applicant to acquire lawful control of the Central under the later law, to the extent deemed by this commission to be in the public interest, to the end that the relations between applicant and the Central may be brought into harmony with the existing policy of the law."

ROADS ALWAYS UNITED

The application sets forth at length the reasons why it is in the public interest that the acquisition of the control applied for should be authorized and the consequences of an attempt forthwith to tear apart the inter-related and interdependent properties of the Central and Southern Pacific avoided, pending the orderly determination and consummation of the commission's plan of consolidation.

In this connection the history of the origin and growth of the Southern Pacific system, with the Central Pacific always as part of the other, is set forth from its beginning in 1870. It is alleged that in the course of this fifty years of system development railroads have been constructed, terminal facilities located and provided, equipment for the whole supplied, operating divisions and methods established, routes and channels of traffic created, all for a single united railway system, without regard to corporate ownership of the different parts, the result being the creation of a transportation service of unexcelled efficiency and economy of operation with which the communities thereby served are well satisfied.

SERVICE MENACED

By reason of the foregoing, the applicant asserts that the public service now rendered by these lines will be greatly impaired and the cost thereof will be greatly enhanced, unless the applicant is permitted to acquire lawful control of the lines of the carrier to the extent and by the means proposed.

It is also asserted that the financial interrelations of the Central and Southern Pacific are no less extensive and involved than their physical interrelations. The financial complications and the difficult financial problems necessarily attendant upon the separation of the properties are set up as an additional reason why it is in the public interest that such separation should be postponed by the exercise of the invoked powers of the commision until the issue in the pending consolidation proceedings determines whether the Central Pacific is to be grouped with the Southern Pacific or with some other system.

In this connection it is shown that the Southern Pacific is the guarantor of the four outstanding bond issues of the Central Pacific, aggregating over $150,000,000 and that to secure the interrelated obligations of the two companies the Southern Pacific has pledged and deposited with trustees not less than $150,000,000 of stocks and bonds owned by it.

Referring again to the pending consolidation proceedings, it is stated in the commission's tentative plan the lines of the Central Pacific are grouped with the Southern Pacific while in the alternative Ripley plan a part of the Central Pacific lines are grouped with the Union Pacific, but that in no rational plan of consolidation is it likely that the operation of Central Pacific as a separate, independent unit will be provided for. If, however, the commission does not grant the Southern Pacific authority to acquire lawful control of the Central Pacific, of the provisional character prayed for, the necessary result will be the enforced tearing apart of lines operated for fifty years as interdependent and complementary parts of a single system, and the inauguration of a temporary independent separate operation of the Central Pacific lines, pending the promulgation of the commission's final plan of consolidation. There would thus be brought about evil effects of a separation described in the foregoing parts of the application, intensified and rendered more unjustifiable by the temporary character of such independent operation. The petition therefore asks for a temporary continuance of the present unified service, with which in preceding part of the petition it is asserted that the communities served are well satisfied, until the commission shall have opportunity to determine the proper placement of the Central Pacific in its final consolidation plan.

FRENCH LINER CARRIES LIQUOR

Authorities Are Optimistic of Being Able to Return With Huge Supply

[BY CABLE—EXCLUSIVE DISPATCH.]
[Copyright, 1922, Public Ledger.]

PARIS, Oct. 17.—The Lafayette, the first French liner to leave Havre since the Daughterty ruling, is en route to the United States with its usual load of 10,000 quarts of ordinary wine, more than a thousand bottles of Bordeaux and Burgundy and several thousand quarts of whisky, cognac and fine liquors.

The ship is also supplied for the crew and carries an entire stock calculated for the return trip.

The authorities are optimistic, despite the fact that the ship will not arrive in New York before Oct. 21.

Ten to one
The one "Best Seller"
BISHOP'S
ROUGH DIP
CHOCOLATES

RAIL DIVORCE IS ATTACKED

(Continued from First Page)

under the law. The commission has large powers over questions of joint use of terminals and the like. It is the policy of the United States, as declared by the Transportation Act of 1920, to arrange for the consolidation of the railroads of the country into a limited number of large systems, and manifestly the Central Pacific in the end must belong to one of these.

"If the application be granted by the Interstate Commerce Commission it simply means, therefore, that there will be no disruption until the question is finally and definitely determined as to where the Central Pacific shall go. A similar situation exists with respect to the ownership by the Reading Railroad of the Central Railroad of New Jersey. This was found by the Supreme Court in violation of the Sherman Anti-Trust Act and the Reading ordered to dispose of the property.

"In the tentative plan that the Interstate Commerce Commission made for the consolidation of railroads in August, 1921, it, however, put the Central Railroad of New Jersey and the Reading together, this it deemed being in the public interest. Under a proper and wise construction of the decision, sale of the stock of the Central Railroad of New Jersey has therefore been postponed until the problem could be definitely settled. So obviously is it in the interest of the public not to have a temporary separation, that there should be no objection to the approval of the lease by the Interstate Commerce Commission, and if any opposition comes it will be from those having selfish interests to serve and who are afraid of what the Interstate Commerce Commission may ultimately rule in the matter.

OUTCOME UNAFFECTED

"The ultimate outcome will not be affected by this lease since the Interstate Commerce Commission will reserve the right to allocate the Central Pacific to some other system if it deems best, and unless it chooses to make the lease final then to cancel it. A great gain to the public and the railroad companies in this temporary arrangement to maintain a status quo, lies in the fact that tremendously expensive and what may prove to be wholly needless changes will not have to be undertaken pending a final determination of the question. It must be remembered that these two companies, developed and operated as one since 1870, are closely intertwined with many terminals in part owned by each, with tracks of one on the real estate of the other, with the terminals of one being used more largely by the other than by the owner, with shops so located as to serve a unified system but out of place to serve two separate systems, with division points, train terminals and train runs all now worked out harmoniously but which would be wholly upset by the separation. San Francisco and the bay territory, for example, would no longer be at the heart of the Southern Pacific system as it is now, and the shops at Sacramento, of which the work is two-thirds Southern Pacific, would be at the end of a branch line and connected with the main system only by a boat via Benicia.

"Separation means a change affecting seriously a great many thousands of employees, both as to their work and their places of employment, and therefore their homes. It also means a very large expense for new facilities, because of the dislocation of those that now serve under one single system.

RESULT FEARED

"Why should this railroad service be upset while a condition of uncertainty exists? It should be kept in mind that this is not the bringing in of a new line, but simply the most difficult dismemberment of an existing single system, its tearing apart and placing under two managements where one has served. The financial interrelations of the two companies are not less involved than the physical and operating interrelations. There are outstanding nearly $200,000,000 of interrelated obligations in connection with which the stocks and bonds of the Southern Pacific have been pledged to the extent of nearly $150,000,000 as security. This situation should not be disturbed under any temporary measure, but only if the final determination should make it necessary.

"We feel, therefore, that we are entitled to and will have the wholehearted public support in avoiding the confusion, disruptions of service and perhaps unnecessary expense incident to a separation, which, if it took place at this time might after all be only temporary and would not reach a final determination in any event until the final conclusion of the Interstate Commerce Commission."

SALISBURY ATTACKS COALITION FORCES

[BY CABLE AND ASSOCIATED PRESS.]

LONDON, Oct. 17.—The Marquis of Salisbury, leader of the so-called "die hards" of the Conservative and Unionist parties, addressed a gathering of Conservatives of both houses at Parliament at his home today.

FITZGERALD'S for the Advancement of Music.

A Musical Opportunity

Virginia Goodsell, late of New York City, noted for her piquant Songs and Readings with music; and Calmon Luboviski, first violin of the Philharmonic Orchestra and former violinist and soloist of the Chicago Symphony Orchestra, will appear in recital at

GAMUT CLUB
Saturday Evening
OCTOBER 21

Both of these artists have chosen for all their concerts and for their homes

The Knabe

For this superb pianoforte is dominant in all the finer qualities of tone and action sought by artists to perfect their interpretations.

A very complete selection of pianos ranging from:
$325 for Uprights
$465 for Players
$685 for Grands
$850 for Reproducing Pianos

Tickets for this concert may be obtained at this store.

FITZGERALD KNABE MUSIC CO.
HILL STREET AT 727 - 729

AUCTION SALE
of Nine-Room
Wilshire Home
409 S. Harvard Blvd.
Lot 60x150
TODAY at 11 o'Clock
ROSE & CO.
604 Merritt Bldg. Phone 824503

MOTHER!

Move Child's Bowels with "California Fig Syrup"

Hurry mother! Even a sick child loves the "fruity" taste of "California Fig Syrup" and it never fails to open the bowels. A teaspoonful today may prevent a sick child tomorrow. If constipated, bilious, feverish, fretful, has cold, colic, or if stomach is sour, tongue coated, breath bad, remember a good cleansing of the little bowels is often all that is necessary.

Ask your druggist for genuine "California Fig Syrup" which has directions for babies and children of all ages printed on bottle. Mother! You must say "California" or you may get an imitation fig syrup. —[Advertisement.

BETTER THAN CALOMEL

Thousands Have Discovered Dr. Edwards' Olive Tablets are a Harmless Substitute

Dr. Edwards' Olive Tablets — the substitute for calomel—are a mild but sure laxative, and their effect on the liver is almost instantaneous. These little olive-colored tablets are the result of Dr. Edwards' determination not to treat liver and bowel complaints with calomel.

The pleasant little tablets do the good that calomel does, but have no bad after effects. They don't injure the teeth like strong liquids or calomel. They take hold of the trouble and quickly correct it. Why cure the liver at the expense of the teeth? Calomel sometimes plays havoc with the gums. So do strong liquids. It is best not to take calomel. Let Dr. Edwards' Olive Tablets take its place.

Headaches, "dullness" and that lazy feeling come from constipation and a disordered liver. Take Dr. Edwards' Olive Tablets when you feel "logy" and "heavy." They "clear" clouded brain and "perk up" the spirits. 15c and 30c.—[Advertisement.

At the First Twinge of Pain, Take

EADE'S PILLS
SAFE AND SURE

They quickly relieve the aches of Rheumatism—Neuralgia—Lumbago—Gout

In use over fifty years.

At Druggists or
E. FOUGERA & CO., Inc.
90-92 Beekman St., New York

MADAM YORSKA, COUNTESS TOURINE, world famous tragedian, protege of MADAME SARAH BERNHARDT, and Edna Wallace Hopper, the Little Broadway Magnet, are but two in the ranks of the greatest theatrical stars who have gained sublime happiness through Dr. Steele.

We correct outstanding ears, thick lips, saggies jaws, stringy or baggy necks, puffy eyelids, wrinkles, withered skin, pittings, scars, freckles, moles, birth-marks, pimples, receding chin, hollow cheeks and ill-shaped nose. Dr. Gertrude Steele, Skin and Feature Specialist, Suite 302 Consolidated Realty Building, 607 South Hill St., Los Angeles. Hours, 10 to 5. Phone 62900. CONSULTATION FREE. This work is done painlessly with a local anaesthetic.

Will open January 1—1111 S. Alvarado St. Steele Plastic Surgery Institute. Practising in California since 1903.

Honest Advertising.

...is a topic we all hear now-a-days because so many people are inclined ...exaggerate. Yet has any physician told you that we claimed unreasonable ...properties for Fletcher's Castoria? Just ask them. We won't answer ...ers, we know what the answer will be.

That it has all the virtues to-day that was claimed for it in its early days ...found in its increased use, the recommendation by prominent physicians, ...assurance that its standard will be maintained.

...tations are to be found in some stores and only because of the Castoria ...Fletcher created. But it is not the genuine Castoria that Mr. Fletcher ...advertised, Honestly placed before the public and from which he ...expects to receive his reward.

Children Cry For
Fletcher's
CASTORIA

Special Care of Baby.

That Baby should have a bed of its own all are agreed. Yet it is more reasonable for an infant to sleep with grown-ups than to use a man's medicine in an attempt to regulate the delicate organism of that same infant. Either practice is to be shunned. Neither would be tolerated by specialists in children's diseases.

Your Physician will tell you that Baby's medicine must be prepared with even greater care than Baby's food.

A Baby's stomach when in good health is too often disarranged by improper food. Could you for a moment, then, think of giving to your *ailing* child anything but a medicine especially prepared for Infants and Children? Don't be deceived.

Make a mental note of this:—It is important, Mothers, that you should remember that to function well, the digestive organs of your Baby must receive special care. No Baby is so abnormal that the desired results may be had from the use of medicines primarily prepared for grown-ups.

MOTHERS SHOULD READ BOOKLET THAT IS AROUND EVERY BOTTLE OF FLETCHER'S CASTORIA

GENUINE **CASTORIA** ALWAYS
Bears the Signature of
Chas. H. Fletcher
THE CENTAUR COMPANY, NEW YORK CITY.

SAME PRICE
For over 30 years
KC Baking Powder
25 Ounces for 25¢
(More than a pound and a half for a quarter)
USE LESS than of higher priced brands
Satisfaction Guaranteed
MILLIONS OF POUNDS BOUGHT BY THE GOVERNMENT

CHAMBERLAIN'S COLIC AND DIARRHOEA REMEDY.
FOR THE RELIEF OF
Pain in the Stomach and Bowels, Intestinal Cramp
COLIC, DIARRHOEA
- SOLD EVERYWHERE -

T. FOO YUEN, HERBALIST
Est. in Los Angeles 30 Years
FOO & WING HERB CO., Inc.
903 South Olive Street. Tel. 646-01.
T. Foo Yuen and Wing, Managers.
You Are Invited to Call.
Chinese Herb Remedies are acknowledged as world-famous remedies in all diseases.

Gold Mounted Smoking Accessories

Whether your favorite form of smoking be cigars or cigarettes, you may secure the necessary paraphernalia attractively mounted in gold. Cigar and cigarette holders, cigar clips, cutters, lighters and cigarette cases are suggestions to be found in our Gold Jewelry Department.

Visitors Welcome.

Brock & Company
515 West Seventh Street
~Between Olive and Grand~

Schools and Colleges

Information About Schools The Times' School and College Bureau will help you secure complete information about any kind of School or Educational Training. Carefully compiled data are on file, from which source suggestions may be had which will be helpful to you. THE SERVICE IS FREE. Address, write or call THE TIMES' Information Bureau, First and Broadway. Telephones: Pico 700 and 10381.

BOYS—Boarding and Day Schools

PACIFIC MILITARY ACADEMY
Boarding and Day School at Culver City
A School of Character. Small Classes with Individual Attention. No Overcrowding. Outdoor Classrooms. Private Airy Sleeping Rooms. IN SESSION ALL YEAR. ENROLL YOUR BOY NOW. All Athletics and Fine Gymnasium.
Address Headmaster at Culver City for Catalog. Phone 761294.

URBAN MILITARY ACADEMY 15th Year
In the heart of Wilshire District adjoining Wilshire Golf Links. Beautiful new buildings. Fully equipped playgrounds. In session all year. Pupils enrolled at any time. For catalog write Headmaster, Wilcox near Melrose. Phone 617605.
THE BEST COSTS LESS IN THE LONG RUN

Page Military Academy
A Big School for Little Boys. The largest school of its class in America. Pupils admitted at any time. In session throughout the year. Send for catalogue. R. F. D. No. 7, Box 350. Fall term NOW OPEN.
ROBERT A. GIBBS, Headmaster. Phone 74210.

HARVARD SCHOOL (Military)
32nd year opens September 19th. Pupils received in any grade from the sixth through high school. An accredited school. R.O.T.C. unit. Rt. Rev. Joseph H. Johnson, D.D., Bishop of the Episcopal Diocese of Los Angeles, President. For catalog address the Rev. R. B. Gooden, D.D., Headmaster, 1401 S. Western Ave., Los Angeles, Cal.

CALIFORNIA *Military Academy* FOR YOUNG BOYS
Open all year. Semi-like atmosphere. Good care. Firm, kindly discipline. We teach boys how to study. Fine gymnasium. Well-equipped athletic field. Manual training. Pupils may remain until six o'clock p.m. and on Saturdays. 17th Year. Opens Sept. 19th. 4061 West 18th Street. Phone 74073

Los Angeles Military Academy
Highest standard in Scholarship, Military Training and General Culture. 27th year. FALL TERM NOW IN SESSION—ENTRANCE AT ANY TIME. Address Adjutant, 4800 Huntington Drive. Phone Lincoln 3004.

SAN DIEGO ARMY AND NAVY ACADEMY
"Division A" school under the University of California rating and in the "M" classification of the War Department, one of only two schools in Southern California so distinguished. It is one of only two military schools in Southern California which have earned full accrediting at West Point.
Address Capt. Thos. A. Davis, Pres., Pacific Beach, Cal.

PASADENA MILITARY ACADEMY
Accredited school. College preparatory. Also grades 5 to 8. Boarding and Day Pupils admitted any time. Thorough scholarship and character training. Military, Athletics, Horsemanship, Aeronautics, Wireless, Business Training. Every modern convenience. Opens Sept. 24. Address School, or Los Angeles phone, Car. 2254—Pasadena phone P. O. 366.

LONG BEACH MILITARY ACADEMY
Session Commences Sept. 14th
3008 E. Ocean Ave., Long Beach.
The only Academy by the sea. Full particulars on application to Prof. Blackwell.

Commercial Schools

EFFICIENCY FOR YOU
Our exclusive method of individual instruction guarantees highest efficiency and shortest time. All business courses. Foremost for 30 years. Get catalog.
Pico 133 Woodbury Business College UNION BANK BLDG. 5TH AND HILL

Ratledge System of Chiropractic Schools
Established 1903.
F. P. Ratledge, Pres.
A high class, straight, standard course exclusively Chiropractic. Free Clinic Daily.
Phone Pico 3233. 701-711 P. E. Bldg., Los Angeles, Cal.

Commercial Experts Training Institute
"The School of INTENSIVE Training"
COMPLETE BUSINESS, SECRETARIAL AND CIVIL SERVICE COURSES.
CROSBY BUILDING, Sixth and Spring Streets. Pico 351.

LAW-ACCOUNTING-SECRETARIAL TRAINING Fall Term Sept. 12th
Bdwy. 6052. SOUTHWESTERN UNIVERSITY Wilcox Bldg.

EFFICIENCY Business College
Expert Secretaries, Stenographers, Book-keepers, Accountants, Auditors, Teachers graduated in short time into EXCELLENT POSITIONS. Commercial Law, Commercial Spanish and Physical Culture. Room, board and tuition may be earned by assisting with light work.
404 Douglas Bldg., FOURTH FLOOR. Phone 62500.

MISS GRACE FULMER'S SCHOOL Children's department — Kindergarten through Eighth Grade. French every day, native teacher. Music and aesthetic dancing. Fall term now open. Kindergarten-Primary Normal Department for young women. Boarding Department for Girls open throughout the year. Experienced teachers for all grades. 1350 West Adams Street. Telephone 71104, Automobile Service.

CALIFORNIA COMMERCIAL COLLEGE
Phone: 62824 625 SOUTH HOPE STREET, LOS ANGELES Main 9211
WINNER of Grand 1st, 2nd and 3rd Prizes, 1921-22, in Penmanship and College Courses. Over 16 Courses. Employs 15 Instructors. Send for Victory Year Book giving detailed information. POSITIONS GUARANTEED TO GRADUATES. Courses in Architecture, Engineering, Drafting, Surveying, Mathematics, etc.

Nature Institute Study Nature the True Physician
Real Science, Physical and Metaphysical Science, Personality, Talents, Vocational Ability—Individual Place in Life. Study Heriz. Food-combinations, Eliminating Poisons from the System and prove chronic or acute, physical and mental extremes may be corrected. Write or call for full explanations. All interviews by Appointment Only—Phone 53450. Dr. Norris, Nature Doctor Analyst. 427 So. Grand View St., Los Angeles.

Private High School—Also Grade School
ALVARADO AT ORANGE, OPPOSITE WESTLAKE PARK.
Eight students to a teacher. Students may enter for a month or longer time.
LOS ANGELES COACHING SCHOOL. Phones: 522-18—579-872.

Costume Designing Study this fascinating and rich-paying profession in a school of reputation. Develop your own original ideas. DESIGNING, FASHIONS, PATTERN MAKING, DRAPING, CUTTING, MILLINERY. COMPLETE. Day or Eve.
Diegel & Wolfe SCHOOL OF COSTUME DESIGNING, 948 W. 7th St.

Fleming School Westlake District. Kindergarten and Grades. Spanish, French and Art. Fall term now open—Pupils enrolled at any time.
942 Grand View Ave. Phone 51505

Gardner School of Commercial Art
Show Card Writing, Sign Painting, Fashion Drawing, Motion Picture Titles, Pictorial Publicity, Posters
335 to 347 Douglas Bldg. Third and Spring Sts.

Mackay Business College 9th and Main. 68193. Catalogue Free. Secretarial, Commercial, Accounting, Banking, Law, Comptometry, Burroughs, Typing, etc. Tuition and living expenses may be earned. Fully Accredited. H. G. B. Degree. Day & Evening Classes

PETTY LAWYER IN HAGUE COURT

Personality to be Factor in Appeal Case

Lacks Knowledge of Law Between Nations

Norway Gets $12,000,000 from America

[BY CABLE—EXCLUSIVE DISPATCH.]
[Copyright, 1922, Public Ledger.]

LONDON, Oct. 17.—The personality of James Vallotton a Lausanne Lawyer who sat as president of the abritration court at The Hague, which awarded about $12,000,000 to Norway for ships the United States requisitioned during the war, undoubtedly will be an important factor in whatever future action there may be in the case. It is learned here that Chandler P. Anderson, George Sutherland and William Dennis are of one opinion, that M. Vallotton knows very little of international law and it is a great puzzle to Americans why the President of the Swiss republic ever appointed him.

It was stated that during Mr. Sutherland's exhaustive plea in which he explained many intricacies of international law, Mr. Vallotton gave the impression by his facial expressions that it was going entirely over his head. Some idea of the man may be gained by his signature, "James Vallotton, Av." which in the United States is equivalent to signing it "James Vallotton, Lawyer."

Americans believe they lost the case through an unfortunate incident. By the terms of the United States - Norway arbitration agreement each country was to appoint a judge and, if they failed to agree on a third, the President of the Swiss republic was to make the selection. In this case the President named an eminent jurist fully versed in inernational law, but he fell ill just before the court was to meet. The President was a little short of talent, so he named M. Vallotton.

Mr. Anderson was here today preparing a long report to be sent to the State Department by cable. He declined to discuss the case, but it was evident by the atmosphere in the room where he was making up this report that M. Vallotton was not held in very high regard. Mr. Anderson will sail for home Thursday.

NOTICIAS MUNDIALES DE ULTIMA HORA

En obsequio a nuestros numerosos amigos de habla español, y para beneficio de los lectores americanos del Times que estudien esa lengua, publicamos diariamente esta columna en castellano, con un extracto de las más importantes noticias de última hora.

Un conocimiento práctico del español es de grandísima utilidad en este país, especialmente en el suroeste; como lo demuestra el hecho de que en Los Angeles solamente, hay más de 15,000 personas que estudian ese idioma con profesores oficiales o particulares. Para esos estudiantes será un buen ejercicio leer todos los días esta sección, donde encontrarán las palabras y frases mas usuales del lenguaje español.

NOTAS TELEGRAFICAS

Noticias de Washington

WASHINGTON, octubre 17.—La Asociación antiprohibicionista está formando sus planes para entrar en activa campaña, a fin de elegir miembros del Congreso que estén en favor de enmendar la ley Volstead, en forma que sean lícitos el vino y la cerveza.

El Diputado Frear, de Wisconsin, ha escrito al Ministro Mellon, preguntándole si el gobierno ha investigado el asunto del reciente dividendo de 400 por ciento en acciones que ha decretado la Standard Oil.

Se espera que la Administración pida al Congreso que modifique la ley Volstead, para que el gobierno no se vea enredado en complicaciones con las naciones extranjeras al poner en vigencia dicha ley en los barcos.

La Compañía del Sudpacífico, para evitar los efectos de la decisión de la Suprema Corte relativa al "unmerger," ha pedido a la Comisión del Comercio entre Estados que le permita regentar temporalmente el Ferrocarril Pacífico Central.

Plagio Análogo al de Bielaski

CIUDAD DE MEXICO, octubre 17.—Francisco Benitez, comerciante de esta capital, que fué plagiado el domingo entre guernavaca y Cacahuamilpa, en condiciones semejantes a las de A. Bruce Bielaski, americano atracado el verano por bandidos, ha sido rescatado, según dice un mensaje de Cuernavaca. El Mundo. Agrega el despacho que el Señor Benitez fué puesto en libertad cuando, después de una persecución por las tropas federales, tuvieron éstas un encuentro con los bandidos. Los plagiarios pudieron escapar.

Los Rebeldes Resultaron Cazadores

EL PASO (Tejas) octubre 17.—El "ejército rebelde" de 25 hombres que se decía había penetrado a México el domingo temprano, por San Agustín, se cree ahora que haya sido un grupo de cazadores que iban animosos a entregarse a la matanza de patos, cuya temporada de caza se abre hoy. Tal han dicho los funcionarios de Juárez.

Bryan Termina su Jira en Nebraska

OMAHA (Neb.) octubre 17.—William Jennings Bryan cerró esta noche con un discurso ante la W.C.T.U. de Lincoln, su jira de Nebraska en interés de los candidatos demócratas para puestos del Estado y federales. Entre sus frases, dijo el Sr. Bryan que la cuestión de prohibición se discutía ya tanto en Nebraska como la de esclavitud. "Ambas plataformas," dijo Bryan; "la republicana y la democrática, son tan semejantes, que no hay un hombre en diez que las pueda diferenciar."

NOTAS LOCALES

Se Atribuye a Negligencia el Plante de los Criminales Presos

Los Sheriffs suplentes Elmer Condon y Robert Glaze, guardias de la Cárcel del Condado que fueron reducidos a la impotencia y desarmados en el plante de ayer temprano, que resultó en la fuga de Herbert Wilson y Adam Ward, asesinos convictos, fueron suspendidos ayer tarde por el Sheriff Traeger. Se acusa a ambos oficiales de negligencia. El Sheriff suplente Henry E. Purrier, a quien golpearon fuertemente los presos fugitivos, cuando trató de interceptarles la salida de la cárcel, no fué suspendido.

Después de haberse anunciado la suspensión de los dos oficiales, Arthur Burch, juzgado dos veces por el asesinato de Belton Kennedy, fué sacado de su celda por sheriffs suplentes e interrogado en la Cárcel de la Ciudad por el Sheriff Traeger y el Teniente Fiscal Clark. Se negó a hablar y fué conducido de nuevo a su encierro. Burch, según el Sheriff Traeger, está complicado en los manejos hechos hace varios días para proporcionarle un revólver a Herbert Wilson. El arma fué detenida por el Alcalde Mark Bailey, cuando iba siendo metida de contrabando a la cárcel en una caja de dulces dirigida a Burch.

Cinco Automovilistas Mandados a la Cárcel

Los automovilistas que pilotean coches en forma temeraria tuvieron ayer oportunidad de hacerse cargo, en el Juzgado de Policía del Juez Chambers, de la cualidad antipatinante de la justicia. Cuatro de ellos fueron sentenciados a noventa días de prisión, al paso que un quinto recibía sentencia de sesenta días. La alternativa de multa fué hecha a un lado por el juzgado, con la premeditada intención de dar a los culpables oportunidad de "detenerse, mirar y escuchar."

El Plante da un Hilo en el Robo de la Lavandería

El mejor hilo descubierto hasta este momento por los detectives en el asunto del robo del dinero de jornales de la Peerless Laundry Service Corporation, en pleno día, en la calle Sesenta Oeste, ha sido un aviso dado por gente maleante, de que compadres de Guido Spingola, "El Ratón," uno de los bandidos que se escaparon ayer mañana de la Cárcel del Condado, tomaron parte en el robo citado.

Una parte de los informes recibidos por los investigadores es que los hombres que atracaron a L. F. Caswell, presidente, y a A. P. Sprague, secretario de la Compañía de Lavandería, y escaparon con más de $600 en efectivo, llevaron a cabo ese atrevido golpe para que "El Ratón," conocido como líder de una cuadrilla de atracadores y criminales de otros órdenes, tuviera fondos con que llevar a cabo su fuga.

DEPORTES

Baseball

Doce clubes de semiprofesionales de Sudcalifornia han formado una Liga de Invierno, y adoptado un programa de once semanas.

Cheques, cuyo valor varía de $50 a $6000, han sido enviados a los de las Ligas Mayores que tomaron parte en el juego de la serie mundial.

Tennis

La Asociación de Tennis de los Estados Unidos anunció ayer que su mitin anual se celebrará el 20 de diciembre próximo en Londres.

Pugilato

Siki el Batallador, que acaba de ganar el campeonato europeo de box, arrebatándoselo a Georges Carpentier, fué notificado ayer por el promotor Tex Rickard de que, a menos que cumpla con su compromiso de venir a los Estados Unidos, no aparecerá nunca en los tablados americanos.

Balompié

El Instructor Elmer Henderson de la Universidad de Sudcalifornia, anunció ayer que se permitirá a la Universidad de Nevada hacer uso de sus jugadores freshmen en la contienda de balompié que va a celebrarse el próximo sábado en el campo Bovard.

TRUSTEE OF SCHOOL IN ELLIOTT RESIGNS

[BY A. P. DAY WIRE.]

ELLIOTT, Oct. 17.—F. R. Dematty today announced he will tender his resignation as trustee of the Elliott school to County Superintendent of Schools Effie Anderson, to take effect immediately.

This is the second resignation from the Elliott board since the opinion of Atty.-Gen. Webb was delivered that trustees might be held liable for damages should pupils be injured while using playground apparatus.

KOREA DAMAGED BY STORMS

[BY CABLE AND ASSOCIATED PRESS.]

SEOUL (Korea) Sept. 11. (Delayed in Transmission.)—Damage resulting from the recent storms that raged over Korea is estimated by the government at more than 10,000,000 yen. The government is considering measures to be taken for the relief of farmers who have been deprived of their rice crops by the storms.

Commercial Schools

COAST COLLEGE of LETTERING
Fashion Drawing, Show Card Writing, Title Lettering, Advertising Art. Personal Instruction. 724 S. SPRING ST., Room 518. Phone 14632.

SAWYER SCHOOL OF SECRETARIES
805 South Flower Street 60101
COMMERCIAL—BUSINESS—STENOGRAPHIC—INTENSIVE

Cumnock School 800 South Vermont Avenue Opens October 3rd.
Hyles A. Brooks, A.M., Director.
Expression School of college standing offers work in literature, literary interpretation, story telling, public speaking, pantomime, dramatics, voice and diction, aesthetic dancing. An accredited high school and junior high school in connection. Catalogue upon request. Telephones: Wilshire 79 or 54720.

THE SPECIALTY SCHOOL
Complete elementary commercial book-keeping and certified public accountant's course. No books to buy. No classes to attend. Free employment department. Write or phone 12134 for literature. 627 Black Bldg.
ACCOUNTANTS' EDUCATIONAL INSTITUTE

GIRLS—Boarding and Day Schools

ELLIOTT SCHOOL FOR GIRLS
RESIDENCE AND DAY SCHOOL. IDEAL HOME LIFE—CHARACTER BUILDING.
First to Ninth grade inclusive. Students accepted at any time.
Martha Collins Weaver, M.A., Prin., 1305 Gramercy Place. Telephone 79894.

MISS REILLY'S SCHOOL FOR GIRLS
DAY SCHOOL ONLY—INDIVIDUAL INSTRUCTION
All grades included. Non-Sectarian. Boys under 8 accepted. Resident trained nurse. Fall term open. Pupils enrolled any time. 2833 Ellendale Place. West 5748.

MISS THOMAS' SCHOOL (ST. CATHERINE'S SCHOOL)
Non-Sectarian boarding and day school for girls. First eight grades. Prepares for Malbrough and Girls' Collegiate Schools. Gymnasium teacher in charge of three-acre playground until 6 o'clock. Out-of-door study. Individual attention. Automobile service. MISS THOMAS, Principal. 325 West Adams St. Telephone 23209. Opens October 3, 1922.

PALM HALL SCHOOL FOR GIRLS
FALL SESSION NOW OPEN. GRADES AND HIGH SCHOOL.
648 West 28th Street. Phone 23192.
MRS. DOROTHY B. RICE, Principal.

Westlake School for Girls 323 South Westmoreland Ave.
Location of beauty and charm. Eight acres in exclusive residential section. Open-air swimming pool. Advanced course. College Preparatory and Lower School. Fully accredited University of California and Stanford. Catalogue upon request. Telephone WILSHIRE 53.

Art and Dancing

EGAN SCHOOL
DRAMA - MUSIC - DANCING
America's Foremost School of Drama
ESTABLISHED 22 YEARS
Drama and its allied arts; music and dancing taught in all its branches
15 Recognized and Distinguished Teachers
Send for list of Successful Graduates
EGAN THEATER BLDG. 1334 S. FIGUEROA ST. TEL. 60371

DANCING — DRAMA — MUSIC
LILLIAN PAYNE, Director
Supported by instructors of unusual talent and dependability. Classes now forming. Private lessons by appointment. Telephone secretary for catalogue.
PAYNE ACADEMY
1925 ORANGE STREET. (Near Westlake Park) PHONE 556631.

ABBOTT SCHOOL OF ARTISTIC DANCING
Formerly 12 years on Figueroa St. Now located in beautiful new studio near Sunset blvd., six minutes from Fourth and Hill Sts. Hollywood car. CLASSES AND PRIVATE INSTRUCTION IN RUSSIAN BALLET TECHNIQUE, NATIONAL, TOE, CHARACTER, ORIENTAL, SPANISH, CLASSICAL, INTERPRETATIVE AND BALLROOM DANCING. Children's Class, Saturday, 10:30 to 12—$2.00 per month. Baby Class, Thurs., 3 to 4. Two Classes every day, $1.00 a lesson. 1244 INNES AVE. PHONE 84008—MAIN 2716

200 teachers, students and professionals have been awarded diplomas. Only Normal School of dancing on Pacific Coast. COURSES: Normal, Social, Exhibition, Professional, for Students, Professors and Professionals. Branch School at Virginia Hotel, Long Beach. **McADAM** Art Bldg., 233 S. Broadway. Tel. 821-181. Children a specialty. McAdam Kiddies on Keds and screen. A School of Opportunity. Our Graduates are in demand. Teachers, Screen Artists, Hotel Studio, 101 Music

NORMA GOULD
FOREMOST DANCE INSTRUCTOR OF THE WEST
Send for Catalog. 1333 Georgia St. 271114.

ERNEST **BELCHER'S** CELESTE SCHOOL of DANCING
Ballet, Oriental, Slavic, Grecian, Esthetic
634 WEST FIFTEENTH
Just Off Figueroa Main 4506

Play Ragtime in 10 to 20 Lessons
Saxophone—Violin—Banjo—Piano
Learn to play all the latest popular music.
WINN-KEARNY STUDIO OF POPULAR MUSIC.
1418 S. Hill St. Phone Main 1008.
Branch Studio, 1619 Hollywood Blvd. Holly 304.

THE OTIS ART INSTITUTE A School of Fine and Applied Art
Day and Evening Classes
For information and illustrated catalogue apply to E. Roscoe Shrader, Managing Director.
Phone 51553.

Eleanor Miller School of Expression and Music
A school in the Gardens. Dramatic Art, Public Speaking, preparation for Lyceum Reading, Pageantry. All forms of expressional Art; Literature, Physical Training, (Voice—Violin—Piano.) A school that is different, outdoor and indoor work. New York and Pasadena. Address, 251 Oakland Ave., Pasadena. OPENS SEPTEMBER 12.

Using Printing

is more than buying printing

Merely buying a booklet or a catalog or some circular from a printer is not of itself going to sell your goods.

Printed advertising is something to be used. It is a means to an end. It is a way to reach many people quickly and at a low cost and tell them something.

But printed advertising is something to be planned, something to be conceived and used with a knowledge of how it works. The mere fact that you have spent money for printing will not make sales for you.

This fact makes the selection of a good printer a thing of prime importance. The good printer can produce good printing, and you, the advertiser, can turn your efforts into planning a message that says what you want to say.

That you may not be without help in deciding the major questions in planning your printing, we call your attention to a series of books, entitled "Making it Easy to Plan Printing."

better paper — better printing

"Making it Easy to Plan Printing" is the title of a series of books on better direct advertising which printers and advertisers can secure on application to distributors of Warren's Standard Printing Papers.

S. D. WARREN COMPANY · BOSTON

Warren's Standard Printing Papers
are Distributed by
Zellerbach Paper Company
220 S. Los Angeles Street
Phone 60935 or Main 8008
Los Angeles, Cal.

FRESNO PORTLAND, ORE. SAN DIEGO SALT LAKE CITY SAN FRANCISCO SPOKANE

Warren's Standard Printing Papers

The Weber way

The Weber Idea

is to give through standardized methods of manufacture and quantity buying the biggest values in showcases and fixtures ever offered the merchants of America.

Visit the Weber plant and see how practically this idea is carried out. You will be amazed at the vast output and the beautiful precision of the highly specialized Weber machinery.

The accuracy and strength of Weber construction are proverbial among those who know fixture values. Standardized methods have made them possible.

Weber Showcases Are Best
Attractive in design—Low in cost—High in Quality
Every case a standard unit, which may be added to as your business grows

Weber Showcase & Fixture Co.
Oldest and Largest Fixture House in the West
Mfrs. Soda Fountain, Bank, Store and Office Fixtures. Standardized Showcases.
316-330 South Los Angeles St.; Factory, Seaton, Colyton and 4th St.

Quality and low PRICE

are most happily combined in this Package

Ask for it ~

Ceylon (Black) Japan (Green)

Consistently packaged consistently priced ~

Let Cuticura Keep Your Skin Fresh and Young

Daily use of the Soap keeps the skin smooth and clear, while touches of the Ointment now and then prevent little skin troubles becoming serious. Cuticura Talcum is ideal for powdering and perfuming.

The Best Macaroni
SARLI CLUB
10¢
at Your Grocer

Printing
...uying printing
...r a catalog or some circulars
...f going to sell your goods.
...ething to be used. It is a
...way to reach many people
...d tell them something.
... something to be planned,
...nd used with a knowledge
... fact that you have spent
...make sales for you.
...ction of a good printer a
...The good printer can pro-
...u, the advertiser, can turn
...a message that says what
...hout help in deciding the
... your printing, we call your
..., entitled "Making it Easy
...king it Easy to Plan Printing"
...e title of a series of books on
...r direct advertising which
...ers and advertisers can secure
...application to distributors of
...n's Standard Printing Papers.
...PANY • BOSTON
Printing Papers
...uted by
...er Company
...eles Street
... Main 8008
..., Cal.
SAN FRANCISCO SPOKANE OAKLAND SEATTLE
...The Weber ...way
...er Idea
...f manufacture and quantity buying
...res ever offered the merchants of
...ally this idea is carried out. You
...e beautiful precision of the highly
...uction are proverbial among those
...thods have made them paramount.
...es Are Best
...cost—High in Quality
...added to as your business grows.
...& Fixture Co.
...House in the West
...ore and Office Fixtures.
...howcases.
..., Seaton, Colyton and 5th Sts.

Quality and low PRICE
TREE TEA
Ceylon C...
are most happily combined in this Package
Ask for it —
...Macaroni
SPARKLE CLUB
at Your Grocer
...Makers Keep Your Skin Fresh and Young
...healthy packaged ...ality priced —

CRIME WAVE IN MEXICO CITY

Hold-ups and Murders Are Frequent

Bandits Even Resort to Kidnaping

Citizens Wish to Suspend Guarantees

[EXCLUSIVE DISPATCH.]

MEXICO CITY, Oct. 17.—So frequent are robberies, hold-ups and house-breaking in Mexico City and so terrible are the murders lately that the people in the best residence sections today petitioned the government to suspend constitutional guarantees to check robberies, hold-up men and house-breakers in the capital and Federal district.

The Bruce Bielaski kidnaping case was repeated yesterday almost on the same spot on the road to Cuernavaca, where Manuel Benites, rich resident of Mexico City, was held up by bandits and carried off toward the mountains, to be held for ransom. Several women, including his wife, were robbed, stripped and left on the road.

Federal troops in pursuit of the kidnapers overtook them south of Tetecala. The robbers fled, leaving Benites at liberty.

It is reported here that Lopez Hucho held up an express train today on the Pan-American Railway for the sixth time, obtaining $20,000 in government bonds, which were intended to pay troops in the State of Chiapas.

It is asserted here that troops under Gen. Amaro, in the State of Coahuila, have deserted, taking to the hills with accoutrements. It is said Gen. Amaro was seriously wounded in an attempt to control the troops.

A body of rebels left by Murguia to protect the retreat of the command of the Arrieta brothers yesterday was cut to pieces by Federal troops near Topia, State of Durango.

Gen. Escobar also reports a battle between rebels and State troops yesterday. The rebels lost three officers, who were taken prisoner.

"Human Stills" Discovered in Iowa Prison

[BY A. P. NIGHT WIRE.]

FORT MADISON (Iowa), Oct. 17. State prison authorities investigating the apparent inability of the eighteenth amendment to function in the penitentiary yesterday discovered that convicts had invented what to all intents and purposes might be termed a human still.

Gathering certain weeds growing in the prison yards, the prisoners placed them in the buckets of water, according to the investigators, and after the concoction reached the desired degree of fermentation, the inmates swallowed it, following it up with a chaser consisting of water in which sugar and yeast had been dissolved. The result, the investigators disclosed, was a startling jag that lasted almost indefinitely.

The prison yard weeds have been cut.

MINE COMPANY IS PICKETED BY STRIKERS

[BY A. P. NIGHT WIRE.]

NEW YORK, Oct. 17.—Striking miners from the Berwind-White Coal Company's mines in Somerset county, Pennsylvania, today, picketed the company's offices in Lower Broadway, each bearing a placard which read:

"Miners of subway coal protest against eviction and gunmen. Berwind, of the Interborough spent $1,000,000 extra on Interborough fuel, trying to smash the Pennsylvania miners on strike."

The pickets wore their mining attire with mine lamps on their caps. They attracted considerable attention and were repeatedly questioned by passersby. One of the pickets was arrested on a charge of obstructing traffic.

WANT INSPECTION IN RAILROAD DIVORCE

[BY A. P. DAY WIRE.]

SAN FRANCISCO, Oct. 17.—The State Railroad Commission today addressed a letter to the Interstate Commerce Commission, asking it to visit California and "look the situation over" before coming to any decision in regard to the action it will take on the unmerging of the Southern Pacific and Central Pacific Railroad systems.

The State commission held that any realignment of the systems would necessitate a personal inspection of the territory.

For Pep
—5c everywhere
Little red boxes for 5c everywhere you go—full of luscious little raisins.
75% fruit sugar — 1560 calories of energizing nutriment per pound in practically predigested form so it goes to work almost immediately.
Also rich in food-iron—taste good when you're hungry—prevent 3 o'clock fatigue — provides real pep. Try and see.
Little Sun-Maids
"Between-Meal" Raisins
Had Your Iron Today?

Why Do So Many People From All Over Southern California Come Here and Buy of Us?

There must be very powerful reasons that draw people here from Los Angeles and other cities every day.

When so many people find it pays to come here and BUY, surely you can well afford to come and look—that is what we want you to do—come here and see our splendid assortment, make a careful comparison of the values we offer and we are satisfied to leave the rest to your judgment.

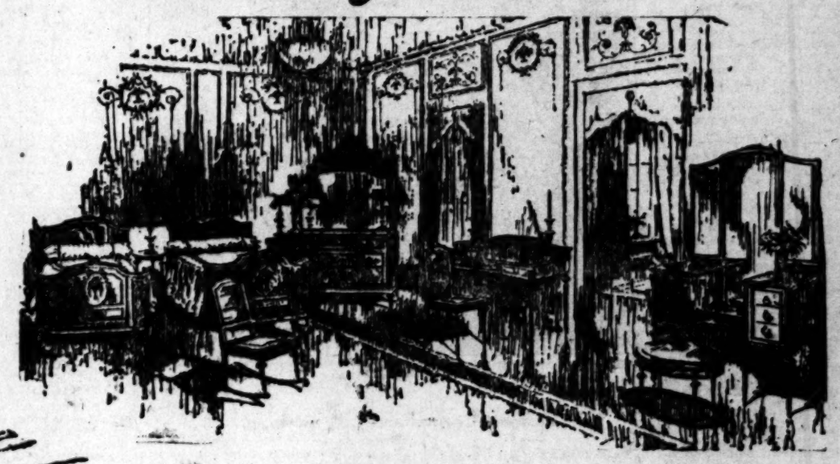

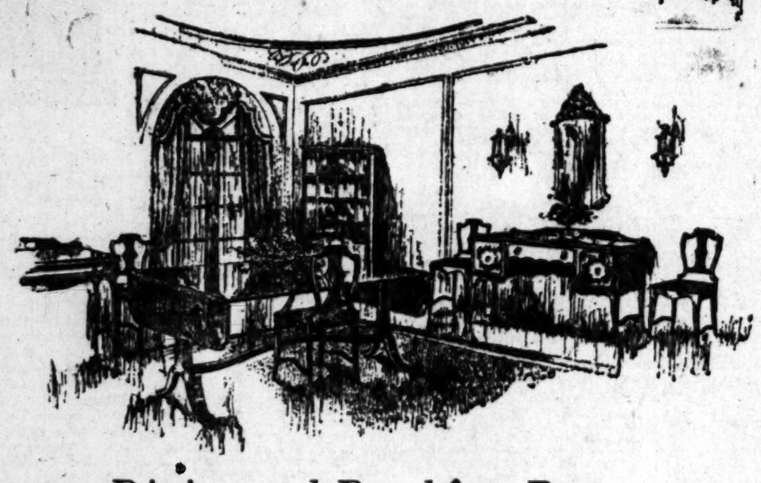

New Styles in Bedroom Furniture That Are Priced Under the Present Market Levels

The furniture we offer is priced at less than it should bring today because we have bought in quantities to the best advantage and we sell under comparatively low overhead expense, both of which factors are reflected in our lower prices.

Two whole floors of bedroom furniture await your selection.

—Fourth and Fifth Floors.

Bedroom Rugs

In rugs especially suitable for bedroom use, we show a splendid assortment.

There are Body Brussels in light-colored chintz effects, Wiltons in soft shades, and rich, heavy Axminsters—many of them at special reduced prices.

—Third Floor.

Dining and Breakfast Room Furniture Underpriced

Special reduced prices on the suite pictured above.

You can save money here on anything you may need for the dining or breakfast room. There are complete matched suites or separate pieces to choose from in wide variety at most attractive prices. See our beautiful displays—Sixth and Ninth Floors.

Call Our L. A. Sales Office—Holly 1907

—if you live in Los Angeles or Hollywood, our Los Angeles phone will enable you to get in touch with us quickly.

All inquiries, orders for measurements and estimates will receive prompt attention.

In Long Beach:
1118 to 1122 American Ave.
Phone 613-167.

Pasadena FURNITURE CO.
ONE O'CLOCK SATURDAYS

In Pasadena:
83 to 91 N. Raymond Ave.
Phone Colorado 8200.

Patient With Broken Neck is Kept Alive

[BY CABLE—EXCLUSIVE DISPATCH.]

LONDON, Oct. 17. — A new achievement in the history of medicine was credited today to Dr. Gerald Holroyde. Under his direction forty men, working in shifts for forty hours, by artificial respiration kept alive a man with a broken neck while the doctor operated in an unsuccessful effort to save his life.

The patient sustained his injury on the football field and when the doctor came he found his breathing paralyzed. For the next forty hours volunteer helpers applied artificial respiration in shifts of an hour each. The operation of raising the spine to see if any vertebrae were broken was performed by the doctor with the use of a local anesthetic. The patient was conscious until the end and knew what was being done in an effort to save him.

Court Cases on Decrease in Imperial

[EXCLUSIVE DISPATCH.]

EL CENTRO, Oct. 17.—There is a decided lull in activities in Imperial Valley at the present time aside from work in the fields, despite the fact that the cool weather is bringing hundreds of tourists and vistors. Farmers are preparing fields for lettuce, barley and other early spring crops.

One noticeable feature of this season is the scarcity of criminal cases in Superior Court. Last year, according to the figures of State Atty.-Gen. Webb, Imperial county led the State in the number of criminal cases. This year there is a decided slowing down in court action even in civil cases.

FIVE-YEAR GUARANTEE ON FEDERAL Electric Storage Automatic Water Heater Boilers. Factory and Exhibit, 354 South Los Angeles st.

TWO COLLEGE GIRLS BECOME BOOTBLACKS

[EXCLUSIVE DISPATCH.]

CHICAGO, Oct. 17. — To the ranks of the millionaire newsboy and the capitalist rag-picker there was added today another paradox of industry when Miss Elso Ellison and Constance Croonenberghs, sophomores at the University of Chicago, hung out their shingle as shoe shiners in Ida Noyes Hall, the university women's building.

Both girls are members of the Sign of the Sickle, an honorary society, but they maintain everyone should work, and the law of supply and demand seems to have chosen them as polishers of shoes. The negroes who formerly held the concession have been chased from there, and the girls, with a full equipment of rags, brushes and other paraphernalia, started up today with the approval of the university authorities.

The girls will be on duty from 11 a.m. until 2:30 p.m., and they have made special regulations concerning charges. For patrons with feet of No. 7 or smaller the charge will be a dime, but for feet larger than No. 7, 15 cents will be the toll.

FRANCE MAY MODIFY WASHINGTON PACTS

[BY CABLE AND ASSOCIATED PRESS.]

PARIS, Oct. 17.—Opposition to a blanket ratification of the Washington naval treaties is certain to flare up in the French Chamber of Deputies when the question is brought up probably next week.

When Premier Poincare carries out his intention of proposing ratification of the treaties by Parliament, both Georges Mandel, formerly chief clerk in the Clemenceau ministry, and Lacour De Grandmaison will recommend that modifications and reservations be inserted in the treaty.

Neither is opposed to ratification, but both will insist on amendments especially to that part of the naval treaty covering capital ships as they desire that France shall have eight units instead of six in this type of floating armament.

PYORRHEA CURED. WRITTEN GUARANTEE. $5.00 Tooth. Phone 820303.

FEAR CARUSO'S WIFE MAY CONTEST ESTATE

ADOPTED DAUGHTER ASKS COURT FOR USE OF FATHER'S HOUSE

[EXCLUSIVE DISPATCH.]

NEW YORK, Oct. 17.—Mrs. Anna Bolchi Benjamin, adopted daughter of the late Park Benjamin, father of Mrs. Enrico Caruso, applied today for permission to use the Benjamin residence pending the determination of the threatened contest of the will by the Benjamin children. The surrogate reserved decision.

The adopted daughter to whom the bulk of the $500,000 estate was bequeathed, was backed in her application by the United States Mortgage and Trust Company as temporary administrator of the estate.

Although the Benjamin children, including Mrs. Caruso, were virtually disinherited and have intimated that they intend to contest validity of the will, no notice of a contest has been filed.

SHIP GOES AGROUND OFF FLORIDA COAST

[BY A. P. NIGHT WIRE.]

JACKSONVILLE (Fla.) Oct. 17. The steamer Lenape, queen of the Clyde Line fleet, with 247 passengers aboard, bound from New York for this port, went aground off the St. John's bar today and was still hard and fast tonight. Two tugs and a steamer were standing by, while the Lenape maintained constant wireless communication with her sister ship, the Arapahoe, here. No apprehension was felt for the passengers.

Use MURINE FOR EYES
IRRITATED BY Sun, Wind, Dust and Cinders
Recommended and Sold by Druggists & Opticians
Write for Free Eye Care Book. Murine Co. Chicago, U. S. A.

MAKES THE DEAF HEAR
Remarkable Invention Enables the Deaf to Hear All Sounds Clearly

Every one who is troubled with deafness in any form will be interested in the announcement of the Dictograph Products Corporation that they have at last perfected a device which will enable every one whose auditory nerve is not entirely destroyed to hear as perfectly as one whose hearing is normal. To test it thoroughly they sent it to a number of people who had been deaf for years and they report most gratifying results. Many state that they hear the slightest sound with perfect ease and that their natural hearing has been greatly improved.

The manufacturers are so proud of their achievement and so confident that every deaf person will be amazed and delighted with it, that they offer to send it to any one by prepaid parcel post on ten days' free trial. They do not ship C. O. D., nor do they require any deposit, but send it entirely at their own risk and expense, allowing the user ten full days to try it and decide whether they want to keep it or not. As there is no obligation whatever, every one who is troubled with deafness in any form should take advantage of this liberal free trial offer. Just send them your name and address for descriptive literature and free trial request blank.

Dictograph Products Corp.
535-C Security Bldg.,
510 South Spring St., Los Angeles, Cal.

Heartburn
Acid Stomach Indigestion
Dizziness Gas
These and other stomach ills quickly disappear if you will take the new, pleasant-tasting remedy—
KALZATONE
TABLETS
50 for 50 cents; 100 for 75 cents

Eat

MOTHER EARTH'S REMEDY
Rheumatism, Stomach, Liver, Kidney Trouble and High Blood Pressure vanish when the poisonous toxins are eliminated through the bowels, kidneys and the pores of the skin. This can be accomplished at the Springs or in the privacy of your own home, by drinking the Red Soar Mineral Water and bathing in the Volcanic Mineral Mud from Coso's boiling craters. Write today for Free Booklet and statement from prominent men, also U. S. Government Report, Coso Hot Springs, Little Lake, Cal., or call for Free sample of Red Soar Water and Exhibit of beautiful colored Mineral Mud at Office of Ames Bros., Travel Bureau, Hellman Bank, Sixth and Main Sts., Los Angeles.

you and 3 others may pay the price
Nature sends a warning of Pyorrhea—bleeding gums. Only one person out of five past forty escapes. Thousands younger are subject to it as well. Be on your guard.
Brush your teeth with
Forhan's
FOR THE GUMS
More than a tooth paste —it checks Pyorrhea
35c and 60c in tubes

All Fat People Should Know This
Fat people owe a debt of gratitude to the author of the now famous Marmola Prescription, and are still more indebted for the reduction of this harmless, effective obesity remedy to tablet form. Marmola Prescription Tablets can be obtained at all drug stores the world over at the reasonable price of one dollar for a case, or you can secure them direct on receipt of price from the Marmola Co., 4612 Woodward Ave., Detroit, Mich. This now leaves no excuse for dieting or violent exercise for the reduction of the overfat body to normal.—[Advertisement.]

Wilson Sends County Jail Keys to Sheriff Traeger With His Thanks for Hospitality

KIDNAPED MEN RETURN SAFE

Guarded by Escaped Crooks During Day

Wilson and Pals Flee in Auto; Take Cash

Declare They Never Will be Captured Alive

(Continued from First Page)

Burch, believed to have assisted in smuggling the weapons into the County Jail and in planning the escape into Mexico is being held in solitary confinement in the County Jail.

Two sales slips for revolvers and identification of a photograph by Hoefner establishing the identity of the man who met the escaping prisoners just before they kidnaped Storey will probably lead the investigating officers to the solution of how the weapons were smuggled to Wilson and his gang.

SALES SLIPS TRACED

The sales slips were uncovered when the revolver which was being smuggled to Burch was traced by Deputy Sheriff Harry Wright to the Bluemle-Gibson hardware establishment in Huntington Park. Wright discovered that the weapon had been sold to a man giving the name of C. C. Johnson. It was sold on September 28, and a second revolver was purchased by the same man on the 5th inst. In each case the name C. C. Johnson had been signed on the purchase slip. One of the weapons was a 32-20-caliber automatic Colt and the other a .380 automatic pistol. The Colt was the weapon discovered by Jailer Mark Bailey in the candy sent to Burch. All of the escaping prisoners were armed with automatic pistols.

According to Sheriff Traeger, Burch was very close to Wilson since his last attempted escape. Last Friday morning Burch asked to be allowed to use the jail telephone and twice attempted to reach Frank Wilson, a brother of Herbert Wilson, at his home. Later Burch requested Deputy Sheriff Smith to call at the information desk of the First National Bank and get a package for him. Smith called for the package and delivered it to acting Jailer Bailey. When Bailey opened the package which was marked "candy" the revolver was discovered. Burch at the time declared he knew nothing about the weapon.

THEORY OF ESCAPE

The theory advanced by Sheriff Traeger late last night was that through the former county jail prisoner, whose identity is known, with the assistance of Arthur Burch and other prisoners inside of the jail, the weapons were smuggled to Wilson, Ward and Spingola several days ago. The break was then delayed to allow Burch to join in the attempt. Wilson, according to Sheriff Traeger, believed that Burch would be released from solitary confinement some time Monday morning. When he was not released, the break was made without him.

"We are making every effort to capture these men," declared Sheriff Traeger late last night. "I do not believe that they can escape us. We have all of the California authorities assisting us in the search and the Standard Oil has employed the Burns detectives to assist in the search. Nothing is being overlooked and all of our forces are in the field."

FRAME-UP HINTED

Supervisor Bean declared yesterday: "I do not believe that Wilson and the other prisoners got away without assistance from the inside. The guilty parties ought to be punished to the limit of the law."

He declared that the Supervisors are back of the Sheriff in any attempt to clean out incompetent or weak men. The chief trouble is that the Supervisors could not furnish the Sheriff with money to employ investigators, as this is forbidden under a ruling by the County Counsel. He stated that such funds could be supplied by the District Attorney.

Secretary Doty of the Civil Service Commission stated that the trouble is due to lack of organization.

"We need an organization that would locate and fix responsibility all along the line—in the District Attorney's office, in the Sheriff's office and in the courts. This condition is traceable to lack of organization, a condition that is traceable as much to the District Attorney's office as anywhere," Mr. Doty declared.

Sheriff Traeger, in a statement concerning the escape of the three prisoners and jail conditions in general, said last night:

"During the past eight weeks and ever since the trial and conviction of Herbert Wilson for the murder Cox, I have had under investigation conditions in the County Jail. These conditions presented a very serious criticism of jail management and control of prisoners. The investigations have proceeded as rapidly as circumstances would permit.

"The investigation was rounding to a close when the event of today, the escape of three notorious prisoners, occurred. As a first step in this clean-up process I dismissed the jailer, Robert E. Oronin, yesterday because the conditions being investigated were either within his knowledge or because of incompetency unnoticed by him.

HASTENED PLOT

"I believe this dismissal hastened the plot of these men because under temporary new management jail conditions were already being tightened; a gun which we believe Arthur Burch intended to smuggle to Herbert Wilson was intercepted last Saturday and dismissals of turnkeys were imminent. Fearing that their plans for escape would be upset and made impossible, I believe these men took this opportunity today and made their getaway.

"I have already suspended three turnkeys today pending further investigation because their names have been linked with the escape.

"My sole aim is to clean up conditions in the jail so as to make jail management and control of prisoners beyond future criticism.

"The Board of Supervisors and District Attorney's office are giving me every co-operation in this matter, and it is reasonable to hope for a successful accomplishment of the ends desired.

"My office has endeavored during the day, with the co-operation of the police department of the city of Los Angeles, the entire constabulary and officers of surrounding cities in Southern California, to cover every avenue of escape. I shall appreciate any information given by any citizen which will assist in the capture of these notorious criminals."

ROCKEFELLER, JR., RESTING

[BY A. P. NIGHT WIRE.]

BATTLE CREEK (Mich.) Oct. 17.—John D. Rockefeller, Jr., arrived here today for rest and treatment at a sanatorium.

TRUSTIES .. PREVENT .. SLAUGHTER

Escaping Prisoners Barred by Pair From Gun Locker

Frances Thomas and J. C. Bowman

A GENERAL jail break, in which most of the prisoners would have escaped and which probably would have resulted in a shotgun war between prisoners and deputy sheriffs, was averted by the wits of two trusties as Herbert Wilson and his two pals made their getaway at the County Jail early yesterday.

Frances Thomas and J. C. Bowman, the two trusties, were stationed in the outer office. They heard the commotion in the tanks and saw Deputy Sheriffs Condon and Glaze rushing down the stairs. They heard the escaping prisoners beating up Turnkey Purrier.

Deputy Sheriffs Glaze and Condon ran into the office. They unlocked the locker where the sawed-off shotguns are kept. The two officers took two guns from the locker and ran back into the corridor, leaving the gun locker open.

Many prisoners were surging through the jail corridors and in the opened tanks. They could have rushed into the office, emptied the locker of all its guns and slaughtered the officers. By doing this all prisoners could have escape.

"They will kill the turnkeys," Thomas told Bowman. "Let's get guns and help out the officers."

"Not on your life," Bowman responded. "If we were out there with guns the officers would think we were after them and would probably shoot us."

The two trusties helped the officers by another method. They locked the gun locker, which had been left open by the officers. Then they hid the keys in a cuspidor, where no prisoner could find them.

HETCH-HETCHY STRIKE NEARLY HALTS WORK

[BY A. P. DAY WIRE.]

GROVELAND, Oct. 17.—The strike on the Hetch-Hetchy tunnel work continues today with few developments. A few more men gone out and the tunnel work is about at a standstill.

Open-air meetings are held in the "jungles," as the hobo camp at the East End of town is called. Solicitors have appeared in town in an effort to raise strike funds.

No union principles are involved declare Hetch-Hetchy officials.

WILSON KEEPS UP HIS RECORD

Said by Police to be Most Dangerous Man

Life Story Reads Just Like Fiction Tale

Daring Robberies Are Laid at His Door

Herbert Wilson, one of the three prisoners who fought their way from the County Jail yesterday morning, is acknowledged by officers to be one of the most dangerous and clever criminals in the country. His sensational escape was in accord with his previous record. His two companions, Adam Ward, convicted of murder, and Guido Spingola, alias "The Mouse," awaiting trial for an $80,000 hold-up, also are considered desperate criminals.

The record of Wilson's life, as uncovered by county and Federal officers, reads like the history of some criminal of fiction. Wilson, with his brothers, Frank and Louis, are originally from London, Ont., where they have numerous relatives. Frank Wilson is supposed to be in Los Angeles. Louis is a fugitive from justice, being wanted by Federal authorities, who assert he was implicated in the hold-up of a mail wagon on the night of March 3, 1921.

WILSON ORDAINED

While still in Canada, Wilson was ordained as a minister. He held the pastorate of a church in Brownsville, Or. He also was an evangelist in San Diego. His career of crime is believed to have begun about four years ago, when he met Herbert Cox, the man he killed, in Detroit.

Wilson, Cox and Louis Wilson were accused of having committed some of the most daring robberies ever recorded in this country.

The specific charge upon which Cox and Wilson were arrested was the hold-up and robbery of the mail truck driven by Nelson Grimes, March 3, 1921, in which more than a million dollars in cash and negotiable papers were lost. The truck was halted at the Alameda-street crossing, Grimes and Postoffice Clerk J. R. Alexander handcuffed to the wheel, and the sacks looted. Again, on the night of Nov. 3, 1921, Grimes was held up and hundreds of thousands in cash and bonds taken. It is believed that the Wilson gang did this also. The robbery of the Fifth Street Store here is accredited to the same men, and warrants have been sworn out in San Francisco against the two Wilsons and Cox for the robbery of Hale Brothers' Department Store. A mail robbery in Detroit and one in New York City are considered by the police to be the work of the Wilson crowd.

MEN GATHER HERE

That they might spend Christmas here together with their families, and then start out upon another marauding expedition, the three began to gather here shortly before the holidays. Cox was trailed from Chicago to San Francisco and down the coast aboard a ship. When he stepped ashore at San Pedro he was arrested by postal inspectors, deputy sheriffs and private detectives. He was taken to the office of postal inspectors and questioned. At that time he made certain statements which led officers to believe that he would confess and turn State's evidence. Through him $700,000 in stolen bonds was recovered in a Detroit rooming-house.

Herbert Wilson was trailed to his home here on West Santa Barbara avenue. For two days officers waited for him to leave the house, that he might be arrested without his wife learning of his capture. When it became apparent that he was in hiding the house was entered and Wilson taken unaware. He vigorously protested his innocence and censured his captors for their language. While being taken to the Newhall jail he made an attempt at escape, but several well-directed shots brought him back.

Louis Wilson, apprised of the arrest of his brother, made his escape. Several times he has been back in Los Angeles, and is known to have been in communication with Herbert. Disguised in the uniform of a naval lieutenant he once passed officers on his trail.

Cox and Wilson were indicted by the Federal grand jury, and their date for trial set in May. Wilson feared the testimony of Cox, it is charged, and planned his downfall. Early in April he approached Roy Rankin, a turnkey in the County Jail, and offered him $1000 to aid in an escape. Rankin reported to the Sheriff and a trap was laid.

SOUGHT FREEDOM

On Sunday afternoon, April 9, Cox, Wilson and Eddie O'Brien, arrested here for complicity in a mail robbery in Toledo, O., Feb. 17, 1921, crept through the opened door into the Bridge of Sighs, leading from the jail to the courts of Judge Willis and Reeve. The great steel door into the jail was closed behind them and they set to work to saw through three heavy bars.

Their work complete, O'Brien slipped through to look about. He was greeted by a shot. Wilson and Cox dashed back into the bridge, and there, it is stated, Wilson murdered his comrade. Deputy sheriffs entering the bridge saw Wilson bending over Cox. Later, just before he died, Cox accused Wilson of his murder.

Frank Wilson was found in an automobile at the top of the Buena Vista-street hill. Helen Gillespie, whom officers say is Wilson's sweetheart, and who operated his apartment-house, was taken from a taxicab, which rushed up to the jail entrance.

O'Brien, Wilson, Frank and Helen Gillespie were indicted by the Federal grand jury for an attempt to rescue prisoners from the custody of the United States Marshal. The cases were stricken from the calendar, however, when it was determined to try Wilson for murder in the State courts.

During the trial of Wilson in Judge Wood's court, accusations involving County Jailer Cronin, which eventuated in charges being filed with the Civil Service Commission, were first made. Several prisoners, among them Morris Wolfson, a Federal prisoner, and Stanley Hornbuckle, awaiting trial for extortion, stated from the stand that Wilson had attempted to buy testimony in his favor, spending $45,000 to do so. They also declared that Cronin was active in getting testimony in Wilson's defense.

The jury convicted Wilson of Cox's murder, and he was sentenced to life imprisonment on September 1. The master bandit's composure never deserted him when he heard the judge pronounce his sentence, but immediately afterward went to his weeping wife and comforted her. When the time came for him to return to the jail he calmly told a friend nearby that, "It's all right. I'll get out."

Notice of appeal was given, whereby Wilson would remain in the County Jail until his case had been reviewed. For a month three deputy sheriffs were assigned to guard him night and day. They were removed only a few days ago. As a prelude to his escape it was learned Saturday that Arthur Burch, awaiting his third trial for murder, had been placed in the dungeon as result of an attempt to smuggle in a pistol. The pistol was meant for Wilson, it was believed, and was to have been used in the escape.

Guido Spingola, one of Wilson's companions, had been in the County Jail since last spring, when he was brought here from Seattle. He was held in connection with George Kerr for complicity in the hold-up and robbery last February 27, of the cashier of the Standard Oil Company, when $80,000 in cash and checks was stolen. Kerr was arrested in Pasadena and Spingola immediately went north. He was overtaken and captured at Seattle. Kerr was tried and convicted, being sentenced to from one to fifty years. He is now in San Quentin.

Spingola, known as "The Mouse," was known as a dangerous criminal, a gunman and hold-up man, according to the officers who investigated his career. He is a former pugilist, and is suspected of being a drug addict. Once free from prison, it is believed he will fight to the death before allowing himself to be captured.

The third member of the fleeing party, Adam Ward, was convicted of murdering Mrs. M. M. Wheelock, an aged woman proprietor of a rooming-house at 620 West Eighth street. With Walter Radicki and John Shelest Ward was found to have choked the old woman to death to obtain her jewelry, which they pawned. Radicki pleaded guilty to murder before Judge Houser and was sentenced to life imprisonment. Shelest and Ward were tried and found guilty. Ward was in the County Jail under an appeal, made possible by friends in the East. With life in the penitentiary before him, Ward will kill rather than go back to jail, in the opinion of officers.

Held by Jail Breakers

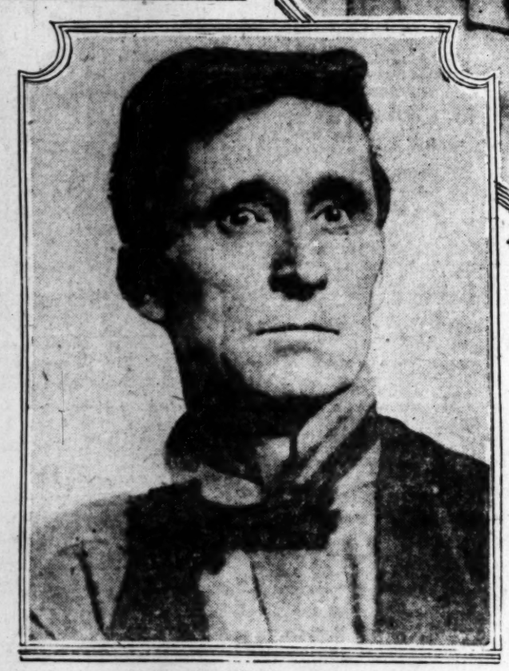

Recount Thrilling Tale
Above, Elmer Bean; below, L. M. Story.

H. F. Glaze,
Third deputy suspended.

Sheriff Sends Radio Call to Trip Fugitives

In an effort to close all possible means of escape for Herbert Wilson and his gang, Sheriff Traeger late last night requested all radio broadcasting stations in the city to broadcast a description of Wilson, Ward and Spingola. In his radio message, Sheriff Traeger called upon the public to assist the authorities in the search.

After broadcasting the descriptions of the wanted men, Sheriff Traeger rushed Deputy Sheriff Sweezy to San Pedro with instructions to charter a fast speed boat and patrol the coast line between this city and San Diego. The Sheriff declared that he had received information leading him to believe that Wilson may attempt to reach the Mexican line by chartering a small and fast speed boat at Long Beach or San Pedro. Deputy Sweezy was ordered by the Sheriff to stop and search all small boats.

Woolwine Will Help Sheriff's Investigation

Ordering his office to co-operate fully in an investigation of the jail break by Herbert Wilson and two accomplices, Dist.-Atty. Woolwine last night wired Dep. Dist.-Atty. Keyes to offer Sheriff Traeger every assistance in his inquiry. His telegram is as follows:

"Please co-operate with Sheriff Traeger, in whose integrity and ability I have perfect faith, in a rigid investigation of the County Jail break by Wilson and others.

WOOLWINE."

Suspended After Jail Escape

Robert Glaze

DEPUTY TELLS OF BREAK

Desperate, Futile Fight Against Odds Puts Officer in Hospital; Stampede Halted

Couched in bed, his head swathed in bandages, suffering from the brutal beating received at the hands of Herbert Wilson, so-called millionaire bandit-murderer, and his two pals, a strangler and pay-roll robber, H. E. Purrier, deputy sheriff, who grappled single-handed with the escaping trio, told the story of the sensational jail break yesterday shortly after being removed to his home from the Receiving Hospital.

"I was on the first floor about the center of the building at 6:45 a.m. yesterday when I heard Robert Glaze, deputy sheriff on duty with me, come running and shouting down the steps. 'Some one has shot Condon. Get a gun quick.'

"Elmer Condon, another Deputy Sheriff on duty with us, had gone up on the third floor with Glaze to unlock the cells in the tank-room. On the heels of Glaze and running down the steps I saw three men with blue steel revolvers in their hands. They were Herbert Wilson, Guido Spingola, and Adam Ward.

GRAPPLED WILSON

"They rushed toward me. I grabbed Wilson around the waist and started fighting with him. I did not have a gun. Through my shirt I could feel the muzzle of Wilson's gun buried in my back. Wilson kept telling me to 'Get 'em up, Purrier.'

"Spingola was on my left side with his gun pointed at me. Ward had his gun in my right side. I thought I was a goner, but I didn't care. They shouted over and over for me to throw up my hands—to turn loose—I told them to shoot and be damned—to see if I cared.

"I gave two upper-cuts to Wilson's chin that he won't forget. For several minutes we pounded back and forth blows on each other. Glaze had gone to the locker room for a gun and Condon hadn't come down.

"In a few minutes Ward, I believe it was, who had been standing at my right side with his gun jabbed against me, stepped behind me and struck me several blows on the head with the trigger part of his gun. I fell. I wasn't knocked out—but they had gotten the best of me.

"Wilson rifled my pockets, taking the keys to the jail and the other two men stood over me, holding and kicking me. As Wilson opened the front door of the jail, I was beginning to get my strength back and was able to sit up by leaning against the wall."

FIENDISHLY BEATEN

Purrier, who carries four scars, marks of bullet wounds received from automobile bandits who shot and killed his partner, Robert Normand, July 29, 1920, on the highway between Los Angeles and Burbank, was fiendishly beaten and mangled by the two murderers and robber who broke to their freedom.

Scores of stitches were required to sew the three deep gashes in his head. Two blows landed on the top part of his head, leaving two ugly holes. Another gash was treated at the base of his skull. His body was beaten and kicked, bearing numerous wounds and bruises.

As Wilson and his two pals stepped to their freedom and away from life sentences through the front doors of the jail, Glaze returned from the locker-room with a shotgun in time to corral more than three score prisoners who were dashing down the steps from the third floor.

Purrier was helped to the hospital in the jail by Glaze where he was given first-aid treatment. He was later rushed to the Receiving Hospital, where his wounds were dressed. He was then taken to his home at 826 Tehunja avenue, Burbank. He told the story of the jail break from his bed.

"I'll be all right in a day or so," Purrier said. "One of the boys is going to work for me tonight and tomorrow night was my night off any way. So you see I won't lose much time anway. I'll be back before long."

Purrier believes his life was spared by Wilson because of the many long talks they had together, months ago, when Purrier was in direct charge of the mail bandit-murderer.

"Wilson was a hunter and sportsman," Purrier stated. "I am, too, and we used to have long talks about wild game and which was the best way to trap. That was back in April and May and we spent a great deal of time telling about the wild game we had bagged during our various hunts.

"I don't think Wilson wanted to add another murder to his list of crimes unless he had seen it was necessary. But I'm telling you it certainly would have been necessary if they hadn't knocked me out with the butt end of a gun."

Purrier, who is 36 years of age and married, has been with the Sheriff's office for more than twelve years. He has been serving as night jailer since the first of this year.

Henry M. Purrier

DESCRIPTIONS OF ESCAPED MEN

Sheriff Sent Particulars of Hunted Convicts Throughout District

Following is the official description of the three escaped prisoners as forwarded throughout Southern California yesterday by Sheriff Traeger following the jail-break:

Herbert Wilson, convicted of murder, age 38, weight 160, height 5 feet 6½ inches, good teeth, brown hair, blue eyes, finger print classification one over one, A over A, 2 over 2, our number 25459.

Adam Ward, convicted of murder, height 5 feet 2 inches, weight 126, age 21, light brown hair, gray eyes, scar on left index finger between first and second joints, finger print classification nine over five, A over AU, blank over 9, our number 27482.

Guido Spingola, age 22, weight 135, height 5 feet 5 inches, teeth good, hair black, eyes brown, pug face, finger print classification ten over two, U over U, eleven over eleven, five over blank, our number 27837.

WILSON TRIAL "AIDES" "KNEW"

(Continued from Page One)

once or twice entering some building; [illegible] ever they did they would keep us with [illegible]

"Guido Spingola, alias "Mouse," on occasions that they had [illegible] house that had no [illegible] leading to it and [illegible] forcible possession of the [illegible] keep us [illegible] and the [illegible] locked up for the [illegible] not approve of this [illegible] us continue driving [illegible] the hills and [illegible] down into a large open [illegible] of some wilderness. [illegible] me stop the machine. "Mouse" got out and [illegible] find a place to hide.

GAVE BACK CAR

"While waiting for [illegible] turn, Wilson told us [illegible] were broke and took all [illegible] we had, amounting to [illegible] He then gave of [illegible] car fare. The man [illegible] coat on and they had [illegible] my coat and give it to [illegible] "Mouse" had no coat [illegible] put on an overcoat the [illegible] the back of the machine [illegible] had returned from [illegible]

After putting on the [illegible] Mouse' told us he had [illegible] chicken coop up on the [illegible] hill, up among the [illegible] then had me drive up [illegible] to Oceanview street, [illegible] Alvarado, and park. [illegible] machine with the [illegible] took the key to the [illegible] five of us went to the [illegible] As soon as we got [illegible] and 'The Mouse' [illegible] and had a conversation [illegible] themselves. Then the [illegible] side. Wilson came over [illegible] we were, told us he [illegible] that he was wanted [illegible] sentence for murder. [illegible] us not to get gay or [illegible] wouldn't suffer. He [illegible] going to stay there [illegible] was about 7:30 this [illegible]

KEYS AND THEN

"After we had been [illegible] about thirty minutes, [illegible] took the keys of the [illegible] out of his pocket and [illegible] son talked about them [illegible] and then handed one [illegible] and one to me, asking [illegible] one to Mr. Bailey at [illegible] Jail and one to Sheriff [illegible] to tell the Sheriff that [illegible] ing the keys to him with [illegible] plments and thanking [illegible] making it so easy [illegible] make their getaway.

"The day was spent [illegible] conversation among the [illegible] with the exception of a [illegible] times when Wilson and 'Mouse' would get over [illegible] corner of the cage and [illegible] tween themselves. When [illegible] together, I found Mr. [illegible] highly educated person [illegible] interesting talker. All [illegible] day it seemed the [illegible] and Wilson were [illegible] when they talked [illegible] corner of the cage. [illegible] times they would call [illegible] over and ask him [illegible] rious streets. The [illegible] me several times [illegible] rious railroad [illegible] bile roads.

LUNCH HERE

"About noon the [illegible] lunch bucket and [illegible] lunch equally among [illegible] Then Wilson told [illegible] murder, and [illegible] was innocent; that [illegible] cuse to kill Cox. [illegible] He claimed that [illegible] was a frame-up [illegible] the government. [illegible] 'They tried to frame [illegible] da street mail robbery [illegible] found they couldn't [illegible] were determined to [illegible] then they framed [illegible] der.

"About 4 o'clock [illegible] noon either Wilson [illegible] pulled out a package [illegible] gum and divided [illegible] of us. About 4:30 [illegible] over to us and told us [illegible] his plans. As soon as [illegible] dark they were going [illegible] take my machine and [illegible] He had my give him [illegible] the machine, as well as [illegible] to the auto theft [illegible] me to tell the officers [illegible] would find the machine [illegible] boulevard, completely [illegible] that they would find [illegible] der the front seat. [illegible] would do this so the [illegible] cers could bring me [illegible] without injuring the [illegible] signal, and would [illegible] the machine could not [illegible]

WATCH RETURN

"I then told them that [illegible] they had taken my money [illegible] they would not take my [illegible] It had been given to [illegible] mother shortly before [illegible] They replied that they [illegible] robbing working men [illegible] they would not think of [illegible] watch; that they had [illegible] money because they [illegible] thing to eat on.

"As soon as it became [illegible] which was about 1:30 [illegible] said they were going [illegible] the woods, get a car [illegible] surrounding territory, [illegible] my machine and go [illegible] we would not know how [illegible] would be waiting [illegible] us to stay in the chicken [illegible] 7 o'clock, because if we [illegible] before that we would [illegible]

"'After 7 o'clock you [illegible] you please,' said Wilson, [illegible] go to the Sheriff's office [illegible] you want to.'

"It must have been [illegible] o'clock when they left, [illegible] which was the last we [illegible] heard of them.

"We remained there [illegible] p.m., then walked down [illegible] view and finding that [illegible] taken my machine and [illegible] said they would be [illegible] Sixth street, hailed a [illegible] chine and asked them [illegible] to the Sheriff's office. [illegible] brought us to Fourth and [illegible] streets, where they [illegible] blowout. We stopped [illegible] chine, which brought us [illegible] Sheriff's office.

"And that's all I know [illegible]

VETERAN BICYCLE POLICEMAN IS [illegible]

[BY A. P. WIRE.]

DETROIT (Mich.) [illegible] "Bicycle John" Staples, [illegible] first bicycle policeman [illegible] Staples was a [illegible] Henry Ford when [illegible] perfecting his [illegible] Later the [illegible] the officer with [illegible] be used in [illegible]

WEDNESDAY MORNIN

Pay-roll B

LEW TO THEFT SEEN IN BREAK

ice Believe Robbery Was to Help Game

t of Laundry Pay Roll Taken by Bandits

from Underworld Gives Working Start

underworld tip that pals of Spingola, "The Mouse," one bandits who escaped from County Jail yesterday morning figured in the daylight theft Pearless Laundry Service ration's pay roll on West street, last night gave the ves their best clew to date. the men who held up L. well, president, and A. P. secretary of the laundry robbery, and escaped with ollars, and escaped with han $460 in cash, staged the robbery in order that "The known as the leader of of hold-up men and crim- other description, may ts with which to perfect se, is part of the informa- ved by the investigators. details of the robbery, one most sensational in years, the police that some or all three bandits who figured drug addicts. "The is said by the police to be the "higher-ups" in the ade of the underworld.

"RED" NERVOUS

extreme nervousness of one of the trio of the hold- indicated to the officers was an addict.

" whose description to the ave him as being of me- ght and weight, light com- with gray eyes and round d his two companions, are to have watched Mr. Cas- r weeks.

by before 10 a.m., Mr. Cas- Mr. Sprague drove up to ixth street branch of the ia Bank, on the southeast of Sixtieth street and Mo- ueus. They were in Mr. 's coupe and came after the 's pay roll, somewhat

Lewis, manager of the by

This

At you

Nothing you can add to beauty so much as prettier teeth. Million attain them in a new way. Dainty of some fifty nations employ this n now.

But it means far more than beau means cleaner, safer teeth. Leading dists everywhere are urging its ado This is to urge you, in fairness to self, to see the results of this meth

That dingy film

Your teeth are coated with a vi film. You can feel it with your to It clings to teeth, gets between the and stays. Most tooth troubles and dingy teeth are now traced to film.

Film absorbs stains, making the look cloudy. It holds food subs which ferments and forms acids. It the acids in contact with the tee cause decay.

Germs breed by millions in it. with tartar, are the chief cause of often. All these troubles have been ently increasing, despite all care, bec the ordinary tooth paste cannot e dently fight film.

New methods now

Dental science has long been see ways to fight that film. Two effec

Pepso

REG. U.S.

The New-Day D

on modern research, to meet the the old mistakes. Now advised by le over. All druggists supply

Hospitality

WILSON TREATS "AIDES" KINDL

(Continued from First Page)

once or twice crawling under some building; they said that whatever they did they were going to keep us with them until night. "Guido Spingola, known as "Mouse," suggested on several occasions that they find some empty house that had no telephone, and, after leading to it and go in and by forcible possession of the place keep us fellows, Mr. Bean and the occupants of the house locked up for the day. When I did not approve of this plan and urged us continue driving around in the hills and eventually work down into a large open place, out of some wilderness. There he would me stop the machine and let "Mouse" get out and went to find a place to hide.

GAVE BACK CAR FA

"While waiting for him to return, Wilson told us that they were broke and took all the money we had, amounting to about $10. He then gave us back 10 cents for car fare. The man Ward took my coat on and they had me put on my coat and give it to him. "Mouse" had no coat on and had put on an overcoat that I had in the back of the machine, and when he had returned from his second trip

After putting on the overcoat 'Mouse' told us he had a chicken coop up on the side of a hill, up among the oil wells, and then had me drive my machine to Oceanview street, just off Alvarado, and park. I left the machine with the auto thieves, took the key to the car and five of us went to the chicken coop.

As soon as we got inside Wilson and "The House" stepped aside and had a conversation among themselves. Then they came over to where we were, told us his name was Wilson and that he was wanted to serve a life sentence for murder. He told us not to 'get gay' and that we wouldn't suffer. He said we were going to stay there all day, which was about 7:20 this morning.

KEYS AND THANKS

"After we had been in the coop about thirty minutes, Wilson took the keys of the Cadillac out of his pocket and handed them to Wilson talked about them a few minutes and then handed one to Bailey, another one to me, asking us to go to Mr. Bailey at the County Jail and one to Sheriff Traeger to tell the Sheriff they were returning the keys to him with their compliments and thanking him for making it so easy for them to make their getaway.

"The day was spent in general conversation among the five of us, with the exception of a few short times when Wilson and 'Mouse' would get over in the corner of the coop and whisper between themselves. When we were together, I found Mr. Wilson a highly educated gentleman and interesting talker. All during the day it seemed that 'The House' and Wilson were laying a plan when they talked together in the corner of the coop. At various times they would call Mr. Bailey over and ask him relative to various streets. They talked to me several times about the various railroad lines, and about the Pacific Electric railroad lines.

LUNCH DIVIDED

"About noon they opened their lunch bucket and divided the lunch equally among the five of us. Then Wilson told us about the murder, and maintained that he was innocent; that he had no reason to kill Cox, and no one did. He claimed that the Cox murder was a frame-up against him by the government. First, he said, they tried to fasten the Alhambra street mail robbery on him, but found they couldn't do so, and then were determined to get him, and then they framed the Cox murder.

"About 4 o'clock in the afternoon either Wilson or 'The House' pulled out a package of chewing gum and divided it among the five of us. About 5:30 Wilson went over to us and told us a change in his plans. As soon as it became dark they were going to take my machine and go to Pasadena. He had me give him the keys to the machine, as well as the key to the auto theft signal and told me to tell the officers that the machine could be found on Boulevard, completely locked, and that they would find the keys under the front seat. He said he would do this so that the officers could bring me my machine without injuring the auto theft signal, and would lock it so that the machine could not be stolen.

WATCH RETURNED

"I then told them that as they had taken my money I thought they would not take my watch. I told them that it had been given to me by my mother shortly before her death. They replied that they were not robbing working men and that they would not think of taking my watch; that they had taken my money because they needed it to get something to eat on.

"As soon as it became dark, which was about 5:50 p.m., Wilson said they were going outside to look over the surrounding territory, that they would get my machine and go. They told me that we would not know how long we would be waiting outside, and told us to stay in the chicken coop until 7 o'clock, because if we came out before that we would get caught. 'After 7 o'clock you can go where you please,' said Wilson, 'or you can go to the Sheriff's office in Los Angeles if you want to.'

"It must have been about 6 o'clock when they left the coop, which was the last we ever heard of them.

"We remained there until 8:30 p.m., then walked down to the street and finding that they had taken my machine as they had said they would, walked to the corner of Sixth street, hailed a passing machine and asked them to take us to the Sheriff's office. They brought us to Fourth and Fremont streets, where they had a blowout, which brought us to the Sheriff's office.

"And that's all I know about it."

VETERAN BICYCLE POLICEMAN IS D

[BY A. P. NIGHT WIRE.]

DETROIT (Mich.) Oct. 17.—"Bicycle John" Staples, Detroit's first bicycle policeman, died today. Staples was a close friend of Henry Ford when the latter was perfecting his first automobile. Later the manufacturer presented the officer with one of his cars. It is said to be used in catching "bootleggers."

...ay-roll Bandits Used Cash to Help Jail Break, Police Believe

...EW TO THEFT SEEN IN BREAK

...e Bribery Was to Help Cause

...t of Laundry Pay Roll Taken by Bandits

...om Underworld Gives Forking Start

...derworld tip that pals of ...ppings, "The Mouse," one ...ners who escaped from ...ity Jail yesterday morning ...ged in the daylight theft ...Pantex Laundry Service ...ker's pay roll on West ...Street, last night gave the ...ers their best clew to date. ...ed, President, and A. P. ...Secretary of the laundry ...ers told in code, staged the ...bery in order that "The ...House" as the leader of ...ld-up men and crim- ...ctive description, may ...ed with which to perfect ...k in part of the informa- ...ion of the robbery, one ...sensational in years. ...the police that some or all ...ree bandits who figured ...ray addicts. The ...said by the police to be ...e "higher-ups" in the ...ds of the underworld.

NERVOUS

...ctness pervousness of ...ne of the trio of the hold- ...mitted to the officers ...an addict.

...ison description to the ...ers as being of me- ...and weight, light com- ...gray eyes and round ...two companions, are ...have watched Mr. Cas- ...

...today 10 a.m., Mr. Cas- ...Sprague drove up to ...ast branch of the ...Bank, on the southeast ...Ninth street and Mo- ...They were in Mr. ...and came after the ...pay roll, somewhat ...

...ness manager of the bank, turned the money over to Mr. Caswell and Mr. Sprague. The money was in small bills, and was carried out of the bank and placed in the car. According to Mr. Caswell, there was a little over $600 in a satchel. The rest of the money was in a package on the floor of the car.

A few seconds after Mr. Caswell's car drove away from the curb, Mr. Lewis saw a large dark touring car cut the corner of Sixtieth and Moneta, coming at high speed from the direction of Fifty-ninth street. He rushed out of the bank just in time to see the bandit car overtake the coupe and drive Mr. Caswell into the curb in front of the home occupied by Charles E. Miller at 139 West Sixtieth street, between Moneta avenue and Main street.

MEN HAD GUNS

"The first thing I knew was the big car cutting in ahead of me and causing me to run into the curb and stop," was the statement of Mr. Caswell. "Two men, each with a sawed-off shotgun, rushed to the two sides of my car and opened the doors," he continued.

"'Red',—I call him that because he had sandy, reddish kind of hair, bent forward and said, 'Give me that satchel.' Then he began to search my pockets, growling all the time and acting as if he was extremely nervous. Both men pointed the guns at us.

"There it is, take it, gentlemen,' I told him. The man grasped the satchel and placed it in the bandit car, where the third man sat at the wheel, revolver in hand."

Then, according to Mr. Caswell, both men returned to the coupe. "Red" began fumbling with the ignition key. He wanted to take it away with him to prevent a chase. He looked up in time to see Mr. Caswell's eyes searching for the number of the bandit car.

"Stick your hands up, higher. Close your eyes," he called out gruffly, he then struck Caswell over the head with the shotgun. At the same time the other bandit struck Mr. Sprague in the face. Both men then dashed into their car and sped toward Main street. The rest of the money, Mr. Caswell says, was overlooked.

One of the remarkable things about the robbery is that only one man, so far as the police have been able to learn, saw the whole affair. He is M. Walker of 1284 West Sixtieth street. Mr. Walker was dressing in the front room of his flat and saw the hold-up. Before he could get his revolver the car dashed away. His account of the robbery tallies with that given by Mr. Caswell.

CRONIN "WON'T RESIGN"

Dismissed County Jailer Denies Charges; Demands Full Reinstatement by Sheriff

"I will not resign, either as jailer or as deputy sheriff. I am willing to perform the duties and tasks of my office. I demand a full, fair and unprejudiced hearing and full reinstatement." That, in brief, is the reply of R. F. Cronin, dismissed last Monday from his post as county jailer, to charges made against him by Sheriff Traeger.

Cronin's reply, in the form of a letter addressed to the Sheriff, takes up in detail each of the charges made by Traeger. His letter says, in part:

"Regarding the various charges you have made against me in your letter, I am indeed glad to be able to say that every one of them is false, either entirely or in so far as any moral, legal or other blame might rest upon me because of them. I have endeavored in all things consistent with my conscience, to merit the trust and confidence which my position deserves. I have endeavored at all times to live up to my oath of office as deputy sheriff, and I have never intentionally and knowingly deviated from the path my conscience pointed out as proper.

"I reply to your detailed charges one by one, and have numbered my replies to correspond with the charges enumerated in your letter.

DENIAL IN FULL

"(1.) You state that during my administration of the jail certain reprehensible practices have been allowed to flourish, and that in all of these alleged matters I have either had personal knowledge or have been so incompetent that I have failed to note and correct them. All of these charges have doubtless been made against me on the testimony and evidence of convicted felons. As to the various practices you allege:

"(a) Gambling has been strictly prohibited by me during my term of office. To my knowledge there has been no gambling whatsoever in the jail, and I have consistently and zealously endeavored to keep the jail free from this vice at all times. It is doubtless true that where so many men charged with violation of the laws are confined together, and under such crowded conditions as exist, without fault of yours or mine, in the jail today, that some gambling in secret will always be carried on, but I have used every endeavor to stamp out this practice, and have always instructed my subordinates to that effect.

"No dice have been sold or allowed in the building. Playing cards, intended solely for recreation, have been, I am informed, sold at the 'country store' conducted in the jail, the concessionaire of which has been approved by you personally.

DENIES DOPE SOLD

"(b) The allegation that traffic in 'dope' has been carried on in the jail, through the jail trusties, is absolutely false. There has been far less 'dope' smuggled into and used in the jail during my administration than at any previous time, and I confidently assert, less than in any jail located in a city of equal size in the United States. The records of the confiscated drugs which I have turned over to the State Board of Pharmacy will show the sincerity with which I have endeavored to stamp out this now rare practice.

"(c) The store in the jail has been, and is being conducted with your consent, and by a man approved by you. There never has been a complaint made to me by anyone of the prices charged at the jail store. If any complaints have been made to you, you have never informed me of them.

"(d) The allegation that special privileges have been allowed and favoritism shown to some prisoners is absolutely and unequivocally false. When you say that such privileges and favoritism have been purchaseable by cash and gifts, you are making an accusation which has absolutely no basis in fact.

"(e) As regards the cash allowance which prisoners in the jail may draw, there has not, during my term as jailer, nor to my knowledge at any previous time, been any rule as to the amount that could be withdrawn by them. The present book-keeper in the jail was book-keeper before my term of office began. I have established no new practice in this regard, believing that any initiative should come from you. Your assumption that any allowance of cash has been made to encourage sales from the store, or to make easy the gambling and 'dope' traffic you allege, or that special favors and privileges might be secured, is absolutely false, and is based—as are most of your other allegations—solely on the lies told by convicted felons.

"ONLY ONE GIFT"

"(2.) You charge that I have personally received jewelry from the prisoners in my charge, and you insinuate that the alleged gifts have been in payment of favors past or hoped for.

"I have during my entire career as jailer, received only one gift from the prisoners. On the morning of my last birthday, I found on my desk an inexpensive ring, with a note to the effect that it was a birthday present from the prisoners, and the ring was so inscribed. I at once showed this gift to you. You admired it and approved of it, and you said nothing to me at that time that would lead me to believe that I had not your approval in accepting it, or that you in any way suspected that it was in payment of favors past or hoped for.

"I am informed, and believe, that this ring was the voluntary gift of the 500 prisoners then under my charge, each of whom contributed toward its purchase; and the amount given by any one person was not large.

"Had I any suspicion that you or anyone else would at any time consider the ring given to me as anything but a testimonial, you may rest assured that I would never have accepted it.

"Your allegation in this paragraph that I was at any time active on behalf of the defendant in the case of People vs. Wilson is absolutely untrue.

DENIES "INFLUENCING"

"(3.) Your allegation that I have been active in aiding certain defendants in their defense is, as far as it is meant to reflect unfavorably upon me, likewise untrue. Wolfson came to me shortly after Cox was killed and said to me, 'Mr. Cronin, a man came to me and wanted to know if I would make a statement for Herbert Wilson in regard to his case.' I told him that if he wished to make any statement I would offer no objection, provided he confined himself to the strict truth.

"My advent into the case as a witness came as a surprise to me. Until the morning when the call came in to me, asking me to go over to the courthouse to testify, I had no expectation of being called, and had never spoken to anyone about being a possible witness. While Wolfson was on the stand he testified that he had never spoken to me about the case. Glaze, who had been present when Wolfson had approached me concerning his intended statement, was in the courtroom, and he knew that Wolfson was not telling the truth. He touched one of Wilson's attorneys on the back and told him that he had been present during my conversation with Wolfson, and he was put on the stand to testify to that effect. In his testimony my name was again mentioned, and the attorneys decided to call me as a witness.

"Your charges in the last part of this paragraph that I endeavored to persuade a witness for the prosecution from testifying to what he knew, I regard as entirely libelous and uncalled for. You accuse me of the commission of a felony under the laws of this State. I have never at an time endeavored to persuade any witness in any case from testifying in any other way than in strict accordance with the truth.

"NO BOOSTER"

"(4.) You likewise charge that I have, as jailer, been active in securing as counsel for prisoners with money or valuables, the services of Fred Thompson as their attorney. I know Mr. Thompson only as I know the other attorneys that call at the jail from time to time to consult with their clients. I have never at any time engaged in "boosting business" for Mr. Thompson or for any other attorney. The prisoners upon being received have been informed of their rights to consult with counsel, and have been told to telephone their attorneys, if such they have, on arriving, because access to the telephone is prohibited to the prisoners thereafter. Neither myself, nor to my knowledge any of the men under me, have ever recommended the services of any particular attorney.

"In conclusion, I wish to reiterate that each and every one of your accusations against me is absolutely false and without basis of fact, with the sole and single exception of the small, inexpensive ring, which I did receive as a present, and your assumption that either the givers were actuated by any unworthy motives in offering it or I in receiving it, is not at all in accord with the facts, as you must know from your own personal knowledge.

"It is with regret that I have learned from the current day's newspapers that Herbert Wilson and some of his associates have escaped from the jail. Inasmuch as I have not been in charge of the jail for more than a month, I may not be able to assist you in tracing the methods used and the motives which inspired this escape, but I am only too glad to offer my services to you, and with your permission I will do everything in my power to aid you in their recapture, regardless of any personal danger to which it may expose me.

"I am sorry indeed to have lost your confidence through, as I know, no fault of mine, and if I can be of any assistance to you in the present emergency, I hope you will call upon me.

"At all events, I have no intention of retiring now. I ask you to consider the nature of the evidence which led to your order of suspension, to investigate thoroughly all of the charges made against me, and to withdraw the order of suspension. I am certain that a fair and impartial investigation into this affair in all of its ramifications can serve only to clear my name.

"Very truly yours,
R. E. CRONIN."

WATCH FOR CRIMINALS ON BORDER

Posses Spread Nets for Herbert Wilson and His Accomplices

[EXCLUSIVE DISPATCH.]

SAN DIEGO, Oct. 17.—Sheriffs' posses were maintaining a vigilant watch today and tonight on all roads leading to the Mexican border in an effort to apprehend Herbert Wilson and his two accomplices who escaped from the Los Angeles County Jail this morning.

Sheriff C. Byers, acting immediately upon word received from Sheriff W. L. Traeger of Los Angeles, sent out two details of three deputies each and stationed other deputies at strategic points between this city and the border. The San Diego officials were joined early this afternoon by Deputies Dewar, Allen and Stensland from Los Angeles. This trio went at once toward Escondido, about thirty-five miles northwest of San Diego, where it had been reported three suspicious characters had been seen. These suspects, who were traveling in a Ford car, were overtaken by Marshal George Rice of Escondido, but were able to prove they were not the men wanted. Descriptions of the jail-breakers have been furnished every member of the police department. If the convicts are heading toward the border they will have to elude a cordon of deputies and policemen, according to local officials.

Postoffice Inspector Sellers of Los Angeles arrived here late today to assist in the search for the fugitives here.

MAN HAULED FROM BOTTOM OF WELL

[BY A. P. DAY WIRE.]

HARRISBURG (Pa.) Oct. 17.—Buried at the bottom of a forty-six-foot well on a farm near his home, William Fisher of Boiling Springs was rescued late last night after volunteers worked eight hours to reach him.

A ladder above his head saved Fisher from being crushed to death.

Slip Through Law's Net

(Above) HERBERT WILSON.
ADAM WARD GUIDO SPINGOLA

Trio of Desperadoes Now at Large

This Added Charm

At your command now—prettier teeth

Nothing you can add to beauty means as much as prettier teeth. Millions now gain it in a new way. Dainty people in many fifty nations employ this method daily.

It means far more than beauty. It means safer teeth. Leading dentists everywhere are urging its adoption. This is to urge you, in fairness to yourself, to see the results of this method.

That dingy film

Your teeth are coated with a viscous film. You can feel it with your tongue. You can feel it when you brush your teeth. It clings to teeth, gets between the teeth and stays. Most tooth troubles and most tooth ills are now traced to film.

This film absorbs stains, making the teeth look cloudy. It holds food substance which ferments and forms acids. It holds the acids in contact with the teeth to cause decay.

Dental science has long been seeking a way to fight that film. Two effective methods have been found. One acts to curdle film, one to remove it. And this is done gently, day by day, without the use of harmful grit.

Able authorities have amply proved these methods. Now leading dentists, all the world over, are advising their daily use.

A new-type tooth paste has been created, based on modern research. It brings other and new desired effects, and avoids some old mistakes. The name is Pepsodent. In that scientific tooth paste are embodied those two great film combatants.

Old methods wrong

Modern research also shows that tooth pastes based on soap and chalk are wrong. Being alkaline, they reduce the salivary flow. They reduce the starch digestant in the saliva. That is there to digest starch deposits which may otherwise ferment and form acids.

They reduce the alkalinity of the saliva, which is there to neutralize the acids which cause tooth decay.

Pepsodent corrects those errors. It multiplies the starch digestant, multiplies the alkalinity. Thus every use gives manifold power to Nature's great tooth-protecting forces in the mouth.

You see the results in more smiles

Look about in any circle. Note how many pretty teeth you see. Note how people show them when they smile. Everywhere you can see the results of this new film combatant.

And those whiter teeth mean cleaner, safer teeth. The teeth's great enemies are effectively combated. It means that your children can better avoid the troubles that you may have suffered.

Send the coupon for a 10-Day Tube. Note how clean your teeth feel after using. Mark the absence of the viscous film. See how teeth whiten as the film-coats disappear.

That test will be delightful. Its results will be a revelation to you. It may lead, for you and yours, to life-long benefits. Cut out the coupon now.

You Are Welcome
To this 10-Day Test

Send the coupon for it.

This test will bring you a new conception of what clean teeth mean.

Within one week you will see and feel results that old methods cannot bring. And you will always want them.

PAT. OFF.
Pepsodent
The New-Day Dentifrice

Based on modern research, to meet the new requirements and avoid the modern acids. Now advised by leading dentists the world over. All druggists supply the large tubes.

Ten-Day Tube Free 936

THE PEPSODENT COMPANY
Dept. F-3, 1104 S. Wabash Ave., Chicago, Ill.
Mail 10-Day Tube of Pepsodent to

Only one tube to a family.

Auction Sales

To Be Conducted by Members of Los Angeles Auctioneers Association. The Times is the Official Exclusive Newspaper Advertising Medium for the Association.

Auction
Today at 11 a.m.
Distinctive 3-Flat Bldg.
1312 North Kingsley Drive

Exclusive Locality
Fine Income
Value Jumping

Each flat contains four beautifully finished rooms, oak floors throughout, all built-in features, ivory trim, gas radiators, and laundry trays. Modern in every respect. Three garages, lawns, flowers, shrubs, and an inspiring view of mountains and the foothills. Income at the summer rental rates $150.

By auto drive north on Vermont to Fountain Ave., west on Fountain to Kingsley Drive.

Take Santa Monica Blvd. red car on Hill street, get off at Kingsley Drive, walk north to Fountain Ave.

Auction
Today at 2 p.m.
A Gem in Spanish Architecture—Located at
117 N. Plymouth Boulevard

Eight perfectly proportioned Rooms, 2 Beautiful Baths, 4 Bedrooms, Unit System of Heating.

An unusually attractive home located amid beautiful surroundings. Highly improved lot, 52x130. Double Garage.

Drive out Wilshire Blvd. to Plymouth; North on Plymouth to 117. Take West 6th St. car to Plymouth; walk two blocks North to property.

This Delightful Hollywood Home
Located in Most Desirable Foothill Section
1327 Sweetzer Avenue
Just Off Sunset Boulevard Will Be Sold
Tomorrow, Thursday, 11 a.m.
AT AUCTION

The house faces East on an unusually attractive residential street, and enjoys a splendid view of the mountains and valley. There are 7 attractive rooms, 3 bedrooms, kitchen with breakfast nook, tiled bath. Basement with gas furnace, Humphrey's Automatic Heater.
This charming home with developed grounds is modern in every detail.

Drive Out and Inspect It
Open Today from 1 to 5 P. M.

Drive out Sunset to Sweetzer—one mile West of Gardner Junction. Take Laurel Canyon car to end of line—West 3 blocks to Sweetzer.

Close-in Flats Just Off
Sunset Boulevard
At Auction Tomorrow, Thursday, at 2 P.M.
637-39-41 N. Bunker Hill

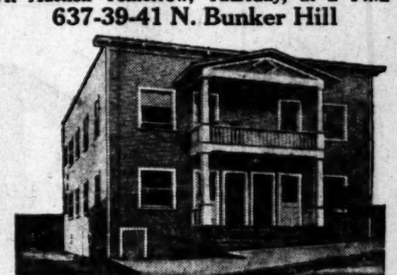

Four-flat building and 9-room double house. 5-rooms to each flat. Income now $200 per month. Property never vacant. Value going up by leaps and bounds. In walking distance. Lot 50x150. No waste ground. All earning its way. Garage. See this at once. It's a very unusual offering.

We will also sell at auction the near-by vacant lot 50x150 at 821 Sunset Boulevard. This is a very fine business property and will double in value in a couple of years.

By auto drive out Sunset Blvd. to N. Bunker Hill, north to property. Take any Hollywood red car on Hill Street to Bunker Hill. Walk north a few steps to property.

C. H. O'CONNOR & SON.
AUCTIONEERS
626 Pantages Bldg. (Where 7th Crosses Hill.)
820-451

AUCTION
Trade Sale
Toys, Novelties, Stationery, Books, Inks, Tomorrow, Oct. 19th, at 10 a.m., at 234 So. L. A. St.
J. J. Sugarman, Auctioneer

AUCTION
Thursday, October 19, 10 a.m.
1425 W. 24th St.
WEST ADAMS CAR TO VERMONT.
Two very fine 3-piece living-room suites; Mahogany upright piano; 60-inch sanitary roll-top desk; several dining sets; two beautiful breakfast sets; solid Mahogany, Birdseye Maple and Ivory bedroom suites; Several White Enamel side-oven 3 and 4-burner gas ranges; 7 good refrigerators; Wilton, Body Brussels and Axminster rugs, including one 11.2x12.6 Anglo-Indian, like new.
Dealers and everybody invited. Remember, we sell the goods.
LIBERTY AUCTION COM. CO.
75550.

AUCTION
TODAY—10 A.M. SHARP
2303 S. GRAND AVE.
FURNITURE, RUGS, FURNISHINGS.
Mahogany bedroom sets, 3-piece living-room suite, Mahogany dining set, lamps, 300 yards used velvet carpet, Wilton and Brussels rugs.
10 A.M. SHARP.
H. B. NASH, Auctioneer.

No Freight Profiteering

The freight charge on the new 1923 model Oldsmobile selling at $975, factory, is so low that it barely pays for transportation, loading, etc.—Advt.

A CHUCKLE FOR EVERYBOD

ADAMSON'S ADVENTURES He's Right With Reservations

By O. Jacobsson

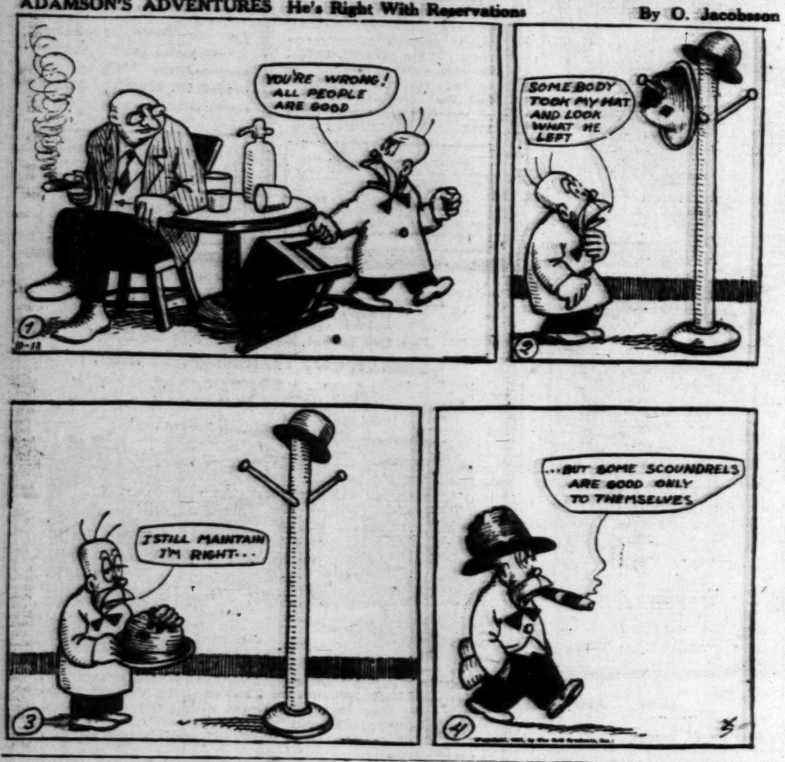

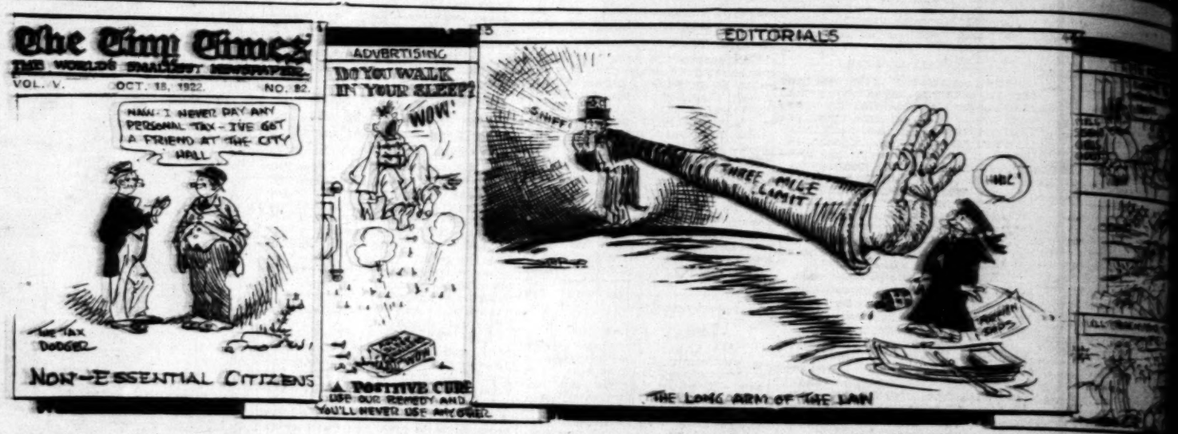

GASOLINE ALLEY—CLEAR AS HOME BREW

THE GUMPS—CALLING A SPADE A SPADE

THAT REMINDS ME by JACK COLLINS

REG'LAR FELLERS It's the Year 1936 by This Watch

By Gene Byrnes

WINNIE WINKLE, THE BREADWINNER. She Expects to Be Late Again

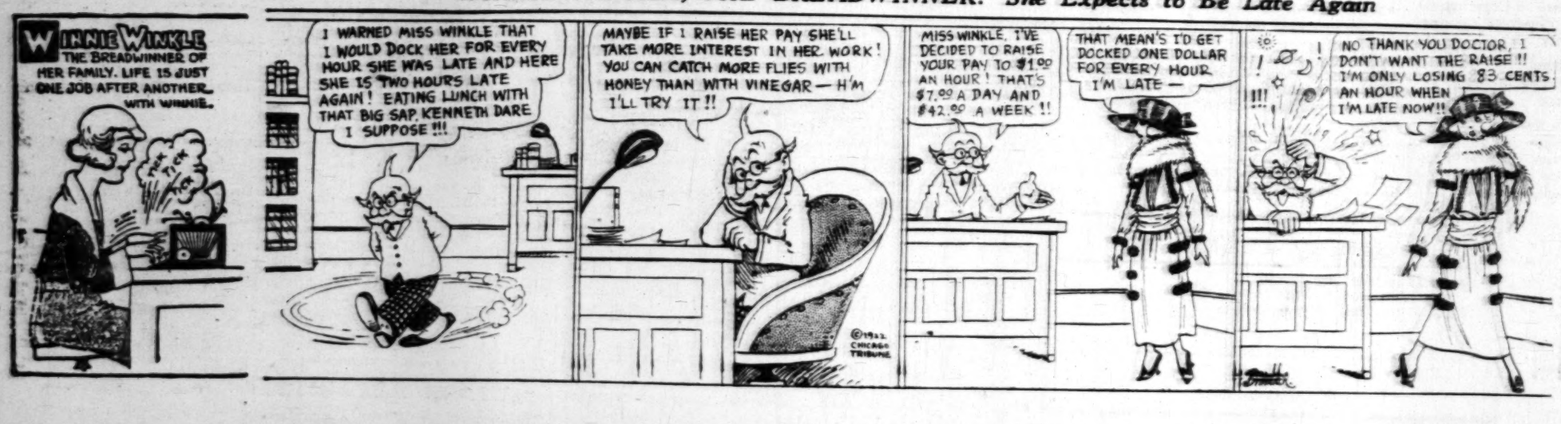

SAP AND SALT by Bert Moses

Women talk about each other themselves.

In taking exercise, do not overlook mental muscles.

Rich relatives live a long time. If you are mentioned in the will.

Fifty per cent of a man's time ought to be spent in letting other folks alone.

A wise woman never faints unless there is a handsome man close by to catch her when she falls.

Some wives are afraid other women will steal their husbands, while other wives wish they would.

Hez Heck Says:

"When nobody gives a darn, it is time somebody did."

OUR AMERICAN ADVENTURE

BY SIR ARTHUR CONAN DOYLE

[Copyright by Sir Arthur Conan Doyle for the United States and Great Britain. Released by the North American Newspaper Alliance.]

ARTICLE IV

Photography — The Conference of Dr. Cushman — Police Madhouse Arrested.

A photographic lecture followed soon after my religious one. It was on the absolute seal of success of our enterprise, for it created enormous and interest. Let no reader of these notes imagine that I left New York before I left. I filled great halls on seven nights in the one city, which is known as the record town for Sir Oliver Lodge lectures, so it is clear that the subjects present appealed to the public and that there was a vehement desire to hear.

The public had never seen spirit photography seriously discussed before, and as they were prepared to express it, by all means let them face with them. The enormous cause at once became apparent, and both prominent members of the dense mass of fraud was unfathomable and unreasonable. One's heart sick to see how with which this heaven-sent gift is surrounded. I suppose it is ordained that we may not be deterred from progress by the evil obstacles itself. One evening at New York I was lecturing and voice-testing for a number of mediums. I had not met any of them, but the chairman of the Spiritualistic church in which I was to lecture had given me a list of names, which was of opinion that these were absolutely and that any punishment could be too severe for rogues of this kind. The old saying that the unforgivable sin was the sin against the Holy Ghost seems to me to apply exactly. I trust that the American Spiritualists will not condone or try to cover up such scandals. The rotten twigs must come off.

They were especially impressed by the case of Dr. Cushman of Washington, who was actually in the audience. He called upon Mrs. Deane at the Psychic College in London without any appointment or introduction and he got, besides his own face, that of his daughter Agnes, who had died a year or so before. It was a living likeness, better than and yet unlike any taken in life. Surely any reasonable man will agree that this case, though only one of many, is in itself absolutely conclusive and proves for all time that Mrs. Deane is a true psychic photographer, though why her atmosphere should be more helpful than that of another to get this results remains, of course, a most obscure problem. There has been a succession of people, from the days of Mumler in 1861, who have claimed the power, and I do not myself think that, with the possible exception of Beignet the Frenchman and Fallis of Chicago, there is one of them who was not a perfectly genuine medium, though I know that there is many a pitfall there for the researcher.

As usual the press notices were most full and sympathetic. The New York Times said: "To an audience which filled every seat in Carnegie Hall, Sir Arthur Conan Doyle showed spirit photographs of every kind—men, women and children, landscapes and birds—taken with the greatest precautions against fraud. Many of the latter were strangely pathetic. One ghost, plainly transparent, was seated beside a printed page containing five verses of St. Mark's Gospel in Cingalese, a language unknown to the medium."

The New York World said: 'As on former occasions, the immense audience listened to what Sir Arthur Conan Doyle had to say with most profound respect. Nobody doubts all that he said except a very ignorant person."

There was hardly a word of adverse criticism anywhere, and all the preposterous theories which bring psychic research into contempt—the explanations of ectoplasm by chewed paper or wax or other absurdities were quite absent from the press.

One remarkable result of the publicity given was that whereas ectoplasm had apparently never been taken seriously in America before, there were now speedy signs that it was not a purely European product. One lady sent me several photographs taken of herself which showed ectoplasmic masses, which in one case were forming themselves into a head protruding from her own, exactly like the heads formed by or near Eva. Another experimenter sent me several excellent photographs of ectoplasmic rods, very much like those described by Crawford. Two of the rods have little claws or suckers, clearly visible at the end, which are used, according to Crawford, to grip distant objects, and so explain the movements of material things in the presence of an ectoplasmic medium, I may say that I have myself, in London, seen in the full light of a candle a disk of wood violently wabbling and turning with no one within six feet of it. Had ectoplasm been visible to the eye, I would no doubt have seen the little rods which caused the effect, though these rods are probably transmitters of force rather than the force itself.

The course of the contention has been this. Says the Spiritualist, "We can in the presence of certain people get impressions of the features of the dead." Say the skeptic, "Where are they?" "Here by the hundred," says the Spiritualist, and produces them. "But those are fakes." "How then are they produce?" "Oh, by substitution of plates, superposition of negatives and so on." "We have guarded against all that." "You have not guarded well enough." "But the pictures represent the dead beyond all question in some of the cases, and they differ from any existing photographs."

In many cases the relatives agree that they are more like than any taken in life. What then? And there the Skeptic is silent, or talks falsely of "blurs" and "biotches." We have often received an absolutely final proof of abnormal powers, and all talk of fakes and frauds is forever beside the point. Even if these mediums were to cheat in other cases, still the existence of these good likenesses presents proof at least occasional psychic powers which nothing can alter.

SHOWS PSYCHIC PHOTOS

"The Americans soon saw the force of such an argument. They understood that 100 negative results cannot explain away a single positive one and its implications. I showed them some forty photographs and explained the guarantees of truth in each case. I also explained to them all that had been done about ectoplasm, and showed some of the Crawford-Bisson-Notzing photographs. It took me an hour and a half to explain matters, but I think I ended with the mental acquiescence of all my audience.

When the man was doing the direct voice I put my hand on his larynx, and could say with confidence that it was working, and that beyond all doubt the voice was coming from himself. I am so distrustful of direct voice phenomena, and so convinced that the natural voice can be projected without apparent movement, that I should never be impressed by the mere voice alone, but only by the information which it conveyed. This on many occasions within my experience has been absolutely final in its proofs. It is only when several voices are speaking simultaneously—phenomenon which I have observed with Mrs. Wriedt, Evan Powell, Mrs. Robert Johnson and others—that one can safely say that the sounds alone, apart from the messages, are surely supernormal.

What I say of the direct voice applies equally to automatic writing. There also it is the message delivered and not the mere fact of writing which is of consequence. I cannot see how one can avoid all the snags of subconscious action, and the possible dramatization of latent personalities, which would account for the writing itself. It is only by the information conveyed, its accuracy, and its remoteness from the normal mind of the medium that we can gain assurance. But there is no form of mediumship which is more tricky, and even when we have established that it is independent of the medium we still have to guard against possible deception from the spirit control — a very real source of error.

(Continued Tomorrow.)

SPIRIT IS LOST AND AID ASKED

Kansas City Medium Says That Another in Omaha Took "Little Eva"

[BY A. P. NIGHT WIRE.]

KANSAS CITY (Mo.) Oct. 17.—A spirit medium today appealed to W. J. Burke, free legal aid attorney, for assistance in regaining the spirit of "Little Eva." The medium asserted that for a number of years she had procured advice for her parents from the spirit of "Little Eva."

Recently the spirit failed to appear when called, and finally communicated the information that she had been stolen by a medium at Omaha, who had a stronger will, the local medium asserted. She requested legal aid to regain possession of the spirit.

Paint Stand the Wear

More Costly Material Which It Covers

The best materials—PIONEER WHITE LEAD, pure linseed oil, pure zinc and pure colors—are combined in Fuller's Paints in scientifically exact proportions with long-time skill.

Free Advice on Painting

Ask our agent for advice, color cards, etc.

Ask the Fuller Specification Department about the most desirable color schemes, color harmony and any other details.

Take advantage of Fuller House Paints. Paint now. Don't let weather depreciate your investment.

W. P. Fuller & Co.
Dept. 16, San Francisco
Pioneer Manufacturers of Paints, Varnishes, Enamel, Stains, and PIONEER WHITE LEAD for 73 years.
Established 1849. Dealers everywhere.
Branches in 30 cities in the West.

Also makers of Rubber Cement Floor Paint, All-Purpose Varnishes, Silkenwhite Enamel, Flitstay-for-Floors Varnish, Washable Wall Finish, Auto Enamel, Dare and Roof Paint, Porch and Step Paint, and PIONEER WHITE LEAD, Pioneer Shingle Stain, Fuller's Hot Water Wall Finish (Kalsomine), and Fullerwax Varnish.

Fuller's SPECIFICATION House Paints
Specials Pure Paint
Pure Prepared Paint
Manufactured by W. P. Fuller & Co.

"Pioneer" and "Pioneer" are Fuller's specifications for house paints. Specify by the name and you have the best that anyone can make—long-service paints. Fuller's are sold by dealers everywhere. There paints are important to you so it's necessary to get them. Agent's names and addresses are on the nearest dealer below. Cut it out and put it in your pocket now.

An exterior job of painting it is advisable to obtain the services of a Master Painter.

CUT AND PASTE IT IN YOUR NOTE BOOK

Fuller's Specification House Paints are sold by the following Agents:

DEALERS' NAMES

Robinson A. Davis, 5442 Monte Vista Street.
H. J. Deegars, 1047 Moreta Ave.
Ehrmann & Kwan, 2107 E. First St.
N. J. Halloway, 1008 West Manchester Ave.
Richmond & Son, 2926 N. Broadway.
G. L. Witter, 3453 So. Vermont Ave.
D. Wolf, 1002 W. Temple St.
E. R. Wright, 848 West Jefferson St.
McConnell Lumber Co., Graham Sta.
Pacific Pharmacy, El Segundo.
Inglewood Hardware Co., 127 North Commercial St., Inglewood.
Huntington Park Hardware Co., Huntington Park.
Consolidated Lumber Co., Watts.
J. R. Martin, 3510 Central Ave.
L. E. Palmatier, 5108 S. Vermont Ave.
Ben H. Manlove, Eagle Rock City.
N. Schlegel, 4721 S. Vermont Ave.

SHIPPING and Los Angeles Harbor NEWS

WANTS SHIP LINES UNDER COMMISSION

Santa Fe Official Believes Interstate Commerce Body Should Get Power

Edward Chambers, vice-president in charge of traffic of the Santa Fe Railroad, yesterday issued a statement proposing that steamship lines between the Pacific and Atlantic coasts via Panama should come under jurisdiction of the Interstate Commerce Commission to the same extent as transcontinental railways.

"This policy would work no hardship to the Pacific Coast," he said, "in fact it would be helpful to the growth of the Coast.

"The Panama Canal is not a natural waterway; it is an artificial water route developed by the United States government and paid for by the public. It is only fair to the people of this country that ships operating via the Panama Canal should pay sufficient tolls to return interest on the investment, in addition to the cost of maintenance. Today the rates of the water lines are badly demoralized. No shipper can tell what the other has to pay. Reasonable rates for water service is all that any shipper is entitled to receive.

"There is more discrimination in the charges for shipments by water today than was ever the practice in the past of the rail lines. Conditions with respect to rates from coast to coast via Panama Canal today are similar to conditions which at one time existed on the railroads, and which caused the enactment of the present Interstate Commerce Act."

Mr. Chambers, whose hadquarters is in Chicago, is in Southern California on a business trip.

Another Artery for Traffic to Harbor Planned

Due to heavy traffic congestion on Harbor Boulevard at Los Angeles Harbor, Harbor Engineer J. W. Ludlow was instructed at a meeting of the Harbor Commissioners yesterday at Los Angeles Harbor to make a complete survey of the congested area and submit estimates to the board for opening of another street to parallel with the boulevard.

Capt. Sandberg, traffic manager at the local harbor, pointed out that the immense shipments of steel pipe and other constructive materials destined for the city of Los Angeles and surrounding territory would always be transported by trucks to facilitate handling and that their loading at points along the water front was the direct cause of the congestion. The opening of another artery of traffic will alleviate this, he declared.

A new berth for the port pilot boat, Catherine Cryer, was also provided at the meeting of the commissioners. The present pier located No. 2 will be lengthened twenty-five feet and a projecting arm of another sixty-foot pier at right angles with the present one will form the new berth.

It was stated at the meeting that in rough weather it was impossible for the pilots and port officials to board the boat at her present anchorage at two buoys off shed No. 1. The rumor that another pilot boat to work in conjunction with the Catherine Cryer at the local port, was to be purchased by Harbor Commissioners was denied by Capt. Sandberg.

SHIPPING

LOS ANGELES HARBOR

ARRIVED—TUESDAY, OCT. 17

Steamer Senator, Capt. Hall, San Diego.
Steamer Alaskan, Capt. Binkwell, San Francisco.
Steamer Santa Monica, Capt. Reinertsen, Eureka.
Steamer Forest King, Capt. Magee, Portland, via Redondo Beach (Oct. 16.)
Steamer El Segundo, Capt. Ober, El Segundo.
Steamer Claremont, Capt. Olsson, San Diego.
Steamer La Brea, Capt. Gunther, Martinez.
Steamer Catherine G. Sudden, Capt. Martin, Gray's Harbor.
Steamer Steel Engineer, Capt. Shanahan, Baltimore.
Steamer Wm. G. Warden, Capt. Lake, New York.
Steamer Santa Rita, Capt. Lancaster, Puget Sound.
Steamer Bertie M. Hanlon, Capt. Jacobson, Albion.
Norwegian steamer Singles, Capt. Schrouder, Ballona.
Steamer W. S. Rheem, Capt. McKellar, San Francisco.

DUE TO ARRIVE

Tug Sea Prince, from San Francisco.

DEPARTURES—TUESDAY, OCT. 17

Steamer Yale, Capt. Self, San Francisco.
Steamer Solano, Capt. Johnson, Willapa.
Steamer Siskiyou, Capt. Johansen, Portland.
Steamer Santa Rita, Capt. Lancaster, San Diego.
Steamer Montebello, Capt. Thren, Martinez.
Steamer Oregon, Capt. Sandberg, Gray's Harbor.
Steamer City of Reno, Capt. Sorensen, Martinez.
Steamer Santiam, Capt. Kimball, Eureka.
Steamer Phyllis, Capt. Arnason, Tacoma.
Steamer Wm. G. Warden, Capt. Lake, New York.
Steamer El Segundo, Capt. Ober, El Segundo.
Steamer Florence Olsen, Capt. Spar, Gray's Harbor.
Steamer Bertie M. Hanlon, Capt. Jacobson, San Diego.

DUE TO DEPART

Steamer La Brea, Capt. Gunther, Martinez.
Steamer Alaskan, Capt. Blackwell, Eureka.
Steamer Americus, Capt. Mackay, San Francisco.
Steamer Nevadan, Capt. Danforth, due to sail for San Francisco.

PASSENGER SCHEDULE

TO ARRIVE

Oct. 18—Avalon, Willapa, 8 a.m.
Oct. 18—Harvard, San Francisco, 10 a.m.
Oct. 19—Yale, San Francisco, 10 a.m.
Oct. 19—Ruth Alexander, Puget Sound, 2 p.m.
Oct. 19—Humboldt, San Francisco, 6 a.m.
Oct. 19—Multnomah, Portland, 6 a.m.
Oct. 20—F. H. Alexander, Puget Sound, 10 a.m.
Oct. 21—Harvard, San Francisco, 10 a.m.
Oct. 21—Celtic, Puget Sound, 6 a.m.
Oct. 21—Yale, San Francisco, 10 a.m.
Oct. 22—Admiral Farragut, Portland, 7 p.m.
Oct. 22—Ruth Alexander, San Diego, 6 a.m.
Oct. 22—Avalon, Willapa, 8 a.m.
Oct. 23—Humboldt, San Francisco, 6 a.m.
Oct. 24—Admiral Farragut, San Diego, 8 p.m.

TO DEPART

Steamer Santa Maria, Torcquilla, Sept. 24.
British steamer Cardiganshire, London, Sept. 21
Steamer Beatport, Singapore, via Manila, Oct. 8
Steamer Lewis, Philadelphia, Oct. 10.
Steamer Virginian, Middleborough, Sept. 29.
Steamer Dewey, Batavia, Sept. 29.
French steamer Isabelle Bordeaux, Sept. 30.
Steamer Long Beach, New Orleans, Oct. 7.
Steamer Wm. G. Warden, New York, via Balboa, Oct. 5.
Steamer Mystic, New Orleans, Oct. 1.
Steamer Pennsylvanian, New York, Oct. 7.
Steamer Santa Rosa, New York, Oct. 5.
Steamer Florence Luckenbach, Mobile, via Balboa, Oct. 5.
British steamer Meredith, Antwerp, via London, Oct. 11.
Steamer Munoires, Baltimore, Sept. 27.
Steamer West Notus, Buenos Aires, via Bahia Blanca, Oct. 2.
Steamer Lewis Luckenbach, Boston, Oct. 11.
Steamer Andrea F. Luckenbach, Philadelphia, Oct. 12.
Steamer Willpola, New York, Oct. 8.
Steamer Hoskick Hall, New York, via Norfolk, Oct. 5.
Steamer Santa Paula, New York, Oct. 8.
Norwegian motorship Theo. Roosevelt, Christiania, Oct. 11.
Steamer F. J. Luckenbach, New York, via Balboa, Oct. 12.
British steamer Radic, Balboa, Oct. 11.
Steamer Colusa, Antofagasta, via Eten, Oct. 10.
Steamer John D. Archbold, New York, via Balboa, Oct. 12.
Steamer Dechra, New York, Oct. 7.
Steamer Henry Bewley, Tampico, Oct. 8.
British steamer Barrydue, Glasgow, Sept. 30.
Steamer Conemaugh, Philadelphia, via Balboa, Oct. 12.
Steamer Robin Gray, Baltimore, Oct. 11.
Steamer Agwistar, Philadelphia, Oct. 12.
Steamer Ecuador, New York, via La Libertad, Oct. 15.
Steamer Potts Tassig, New York, Oct. 15.
Steamer Dakotan, New York, Oct. 15.
Steamer Brush, Boston, Oct. 6.
Steamer Hiwatian, New York, Oct. 9.
Steamer Montana, Philadelphia, Oct. 9.

TIDE TABLE

Tides are given in the order of their occurrence. On some days but three tides occur, the fourth tide occurring the following morning. Heights are reckoned from mean low water.

	High.	Low.	High.	Low.
Oct. 18	1:11	7:33	1:41	7:54
	6.1	6.4	6.2	6.0
Oct. 19	1:49	8:03	2:26	8:40
	6.2	6.8	6.3	5.9

ARRIVALS AND CLEARANCES AT WORLD'S PORTS

[BY A. P. NIGHT WIRE.]

ABERDEEN, Oct. 17.—Arrived: Ernest H. Meyers, Los Angeles.

Sailed: Steamer Santa Clara, Tacoma; Willillo, San Francisco; Daisy Gadsby, Los Angeles.

SEATTLE, Oct. 17.—Arrived: Griffco, Tacoma, 2:05 p.m.; Rainier, Everett, 6 p.m.; Kureha Maru, Grays Harbor, 10:35 a.m.; U.S.C.G. Bear, Bering Sea, 10:45 a.m.; Del Rosa, Everett, 1:15 a.m.

Departed: S. F. Alexander, San Francisco, 1 p.m.; Manulani, Tacoma, 3 p.m.; Iowan, Tacoma, 5:30 a.m.; Wheatland Mustang, Tacoma, 4 a.m.

SAN DIEGO, Oct. 17.—Arrived: Steamer Senator, Portland, Astoria, San Francisco, Los Angeles, 6 a.m.; motorship Vaquero, Los Angeles, a.m.; destroyer Broome, Mare Island, noon.

Sailed: Lighthouse tender Manzone, San Francisco, 6 p.m.; motorship Vaquero, San Pedro, 6:30 p.m.; steamer Walkenna, Portland, 5 p.m.

TACOMA, Oct. 17.—Arrived: Iowan, New York, 7:50 a.m.; Port Angeles, San Francisco, 2:15 p.m.; J. H. Stetson, San Francisco, 5:45 p.m.; Providencia, Santa Rosalia, 8:40 a.m.; Lehigh, New York, 8 p.m.; Kina, Copenhagen, via San Francisco, 1 p.m.; Manulani, Honolulu, via San Francisco, 6 p.m.

Sailed: Griffco, Vancouver, B. C., 11:30 a.m.; Kina, European ports, via Seattle, 6 p.m.; Port Angeles, San Francisco, via Seattle.

PORTLAND, Oct. 17.—Arrived: 2:30 a.m., Eina Maru, Astoria; 8 p.m., Rose City, San Francisco; 8:45 p.m., Georgian Relph, San Francisco; 10 p.m., bark Harald, San Francisco.

Departed: Robin Goodfellow, New York, via Puget Sound, 11:55 p.m.; motorship H. T. Harper, San Francisco.

SAN FRANCISCO, Oct. 17.—Arrived: Riverton, Port Ludlow, 7:85 a.m.; F. S. Loop, Astoria, 11:05 a.m.; Svea, Gray's Harbor, 10:55 a.m.; H. F. Luckenbach, Port Townsend, 11:15 a.m.; Paul Luckenbach, Philadelphia, 12:40 a.m.

Sailed: Brooklyn, Bandon, 10:40 a.m.; La Purisima, Astoria, 11:10 a.m.; W. S. Miller, Astoria, 11:10 a.m.; Johanne Smith, Coos Bay, 11:20 a.m.; Taiyo Maru (Jap.), Yokohama Hongkong, 12:20 p.m.; Sonoma, Honolulu, Sydney, 2:30 p.m.; Cuba, Canal Zone, 1:40 p.m.

Arrived

NEW YORK, Oct. 17.—Albert Jeffries, San Francisco, Colonial, San Francisco.

MELBOURNE, Oct. 16.—Boseo, Portland, Or.

MANILA, Oct. 16.—West Prospect, San Francisco.

YOKOHAMA, Oct. 14.—President Jefferson, Tacoma.

SHIMONAMTAO, Oct. 16.—York City, San Francisco.

Sailed:

YOKOHAMA, Oct. 14.—President Jackson, Seattle.

CRISTOBAL, Oct. 16.—Munaires, Seattle.

Ocean Prince, San Francisco; West Notus, San Francisco.

QUEENSTOWN, Oct. 16.—President Adams, New York; Oct. 17, Resolute, Hamburg.

Steamer Quinault, from Portland.
Steamer Daisy Matthews, from Portland.
Steamer C. A. Smith, from Coos Bay.

SCHEDULED DEPARTURES

(Cargo Carriers Only)

WEDNESDAY, OCT. 18

Steamer Yellowstone, for Coos Bay.
Steamer Missle, for San Francisco.
Steamer Martha Buehner, for Coos Bay.
Steamer Nome City, for San Francisco.
British steamer Wonganella, for San Francisco.
Steamer Katrina Luckenbach, for San Francisco.
Steamer Margaret Dollar, for San Francisco.
Steamer Claremont, for Willams.
Steamer W. S. Rheem, for San Francisco.

SCHEDULED DEPARTURES

(Cargo Carriers Only)

WEDNESDAY, OCT. 18

Steamer Yellowstone, for Coos Bay.
Steamer Missle, for San Francisco.
Steamer Martha Buehner, for Coos Bay.
Steamer Nome City, for San Francisco.
British steamer Wonganella, for San Francisco.
Steamer Katrina Luckenbach, for San Francisco.
Steamer Margaret Dollar, for San Francisco.
Steamer Claremont, for Willams.
Steamer W. S. Rheem, for San Francisco.

IN PORT

Schooner W. G. Wilder, at anchor.
Motorship Angel, at anchor.
Steamer El Abcto, L. A. S. & D. Corp.
Steamer Elcedro, L. A. S. & D. Corp.
Motorship Wm. Danforth, Bethlehem shipyard.
Schooner Rose Mahoney, at anchor.
Steamer Cuyuhoga, L. A. S. & D. Corp.
Steamer El Segundo, Standard Oil Co.
Steamer Yellowstone, Sou. Pac. wharf.
Steamer Katrina Luckenbach, Luckenbach dock.
Steamer Kina Christensen, Sou. Pac. slip.
Steamer Martha Buehner, Inner harbor.
Steamer Netadas, United American Lines, pier A.
Steamer Anne Hanify, Sou. Pac. slip.
Br. str. Wonganella, pier A.
Steamer Hazel, Hammond Lumber Co.
Steamer Robin Adair, Norton, Lilly & Co.
Steamer Margaret Dollar, Pier No. 1.
Steamer Chas. Christensen, Sou. Pac. wharf.
Steamer Santa Monica, Inner harbor.
Steamer Forest King, Hammond Lumber Co.
Steamer Claremont, Outer Harbor dock.
Steamer Steel Engineer, Norton, Lilly & Co.
Steamer Siuslaw, pier A.
Norwegian steamer W. S. Rheem, Standard Oil Co.

COASTWISE CARGO CARRIERS

Schooner Vigilant, Port Townsend.
Steamer Virginia Olsen, Gray's Harbor.
Steamer Blaine, Grays Harbor.
Steamer La Purisima, Portland, Oct. 15.
Steamer Daisy Matthews, Portland, Oct. 14.
Steamer Quinault, Puget Sound, Oct. 15.
Motorship Steers, Portland.
Steamer Daisy, Portland, Oct. 14.
Steamer Thomas Dunlap, Portland.
Steamer Multnomah, Portland, Oct. 14.
Steamer Wm. Olson, Gray's Harbor, Oct. 14.
Steamer Statnwood, Tacoma, Oct. 14.
Steamer Edna, Puget Sound, Oct. 14.
Steamer Catherine G. Sudden, Gray's Harbor, Oct. 12.
Steamer Avalon, Gray's Harbor, Oct. 14.
Steamer F. H. Low, Portland, Oct. 15.
Steamer Willamette, Portland, Oct. 15.
Steamer Multnomah, Portland, Oct. 15.
Steamer A. Smith, Coos Bay, Oct. 15.
Steamer Santa Inez, Vancouver, Oct. 15.
Steamer Fred Baxter, Vancouver, B. C., Oct. 15.
Steamer Daisy Gadsby, Gray's Harbor.
Steamer Canadian Rover, Ocean Falls, B. C.
Steamer Shasta, Gray's Harbor.
Steamer Raymond, Willapa, Oct. 18.
Steamer Willie A. Higgins, Gray's Harbor.
Steamer Hyder Hanify, Gray's Harbor.
Steamer Davenport, Everett, Oct. 16.
Steamer Tellie, Everett, Oct. 16.
Steamer Ernest H. Meyer, Gray's Harbor.

OFF SHORE—LOADING

Motorship Daylite, New York-San Francisco.
Steamer Hoboken, New York-San Francisco.
French steamer Michigan, San Francisco-Bordeaux.
Steamer Eldridge, Newport News-Shanghai.
Steamer Sumatra Maru, New Orleans-Kobe.
Steamer Santa Olivia, New York.
Steamer Eldridge, Shanghai.
Steamer Hattie Luckenbach, Mobile.
French steamer St. Louis, Bordeaux.
Steamer Panuco, Mobile.
Steamer Santa Isabel, New York.
Steamer Thomas F. Beal, Baltimore-San Francisco.
British steamer Stateman, Glasgow-Puget Sound.
French steamer Artuman, London-San Francisco.
Steamer Agwidale, Mobile-San Francisco.
Steamer Cold Harbor, Portland, Me.
Dutch steamer Kendijk, Hamburg.
Steamer Carolyn, Mobile.
Steamer Walter D. Jackson, Baltimore.
Steamer Munindies, Baltimore.
Steamer Commercial Tracker, Baltimore.
Steamer Commercial Pathfinder, New York.
Steamer Commercial Guide, New York.
Steamer Steel Scientist, Baltimore-Honolulu.
Steamer Hilingsdale, Seattle-San Francisco.
Steamer Hattie Luckenbach, Mobile-Puget Sound.
Steamer Jacob Luckenbach, New Orleans.
Steamer Philadelphia, New Orleans.
Steamer Columbia, New York-San Francisco.
Steamer Lancaster, New York-San Francisco.
Steamer Monrabia Annam, Antwerp.
Steamer West Prospect, Batavia.
Motorship Missourian, Hamburg.
Br. str. City of Glasgow, New York-Yokohama.
Steamer Horace Luckenbach, Havana, via New York.
Steamer Steel Ranger, Baltimore-Puget Sound.
Steamer Julia Luckenbach, Bostgn-Puget Sound.

OFF SHORE—EN ROUTE

Steamer Deerfield, Baltimore, via Balboa, Oct. 4.
Steamer Panama, Hamburg, via Cristobal, Oct. 9.
Steamer Wm. A. McKenney, New York, via Cristobal, Oct. 9.
Steamer Willaro, New York, via Cristobal, Oct. 9.
Steamer Santa Maria, Torcquilla, Sept. 24.
British steamer Cardiganshire, London, Sept. 21
Steamer Beatport, Singapore, via Manila, Oct. 8
Steamer Lewis, Philadelphia, Oct. 10.
Steamer Virginian, Middleborough, Sept. 29.
Steamer Dewey, Batavia, Sept. 29.
French steamer Isabelle Bordeaux, Sept. 30.
Steamer Long Beach, New Orleans, Oct. 7.
Steamer Wm. G. Warden, New York, via Balboa, Oct. 5.
Steamer Mystic, New Orleans, Oct. 1.
Steamer Pennsylvanian, New York, Oct. 7.
Steamer Santa Rosa, New York, Oct. 5.
Steamer Florence Luckenbach, Mobile, via Balboa, Oct. 5.
British steamer Meredith, Antwerp, via London, Oct. 11.
Steamer Munoires, Baltimore, Sept. 27.
Steamer West Notus, Buenos Aires, via Bahia Blanca, Oct. 2.
Steamer Lewis Luckenbach, Boston, Oct. 11.
Steamer Andrea F. Luckenbach, Philadelphia, Oct. 12.
Steamer Willpola, New York, Oct. 8.
Steamer Hoskick Hall, New York, via Norfolk, Oct. 5.
Steamer Santa Paula, New York, Oct. 8.
Norwegian motorship Theo. Roosevelt, Christiania, Oct. 11.
Steamer F. J. Luckenbach, New York, via Balboa, Oct. 12.
British steamer Radic, Balboa, Oct. 11.
Steamer Colusa, Antofagasta, via Eten, Oct. 10.
Steamer John D. Archbold, New York, via Balboa, Oct. 12.
Steamer Dechra, New York, Oct. 7.
Steamer Henry Bewley, Tampico, Oct. 8.
British steamer Barrydue, Glasgow, Sept. 30.
Steamer Conemaugh, Philadelphia, via Balboa, Oct. 12.
Steamer Robin Gray, Baltimore, Oct. 11.
Steamer Agwistar, Philadelphia, Oct. 12.
Steamer Ecuador, New York, via La Libertad, Oct. 15.
Steamer Potts Tassig, New York, Oct. 15.
Steamer Dakotan, New York, Oct. 15.
Steamer Brush, Boston, Oct. 6.
Steamer Hiwatian, New York, Oct. 9.
Steamer Montana, Philadelphia, Oct. 9.

RADIO REPORT

[The Radio Corporation of America, in cooperation with the Public Health Service and the Seamen's Church Institute, will receive requests for medical or surgical advice through the KPH (San Francisco) station without cost.]

SAN FRANCISCO, Oct. 17.—8 p.m., Oct. 16. Tahiti, Sydney for San Francisco, 5650 miles from San Francisco, left Wellington at 9 p.m.; Nile, Yokohama for Honolulu, 3619 miles from Yokohama; Maunganui, San Francisco for Sydney, 5495 miles from San Francisco; Vinita, Newcastle for Honolulu, 774 miles southwest; Honolulu, rose; Patria Henry, Balboa for Honolulu, 1570 miles west of Balboa; Manchuria, Siberia for Seattle, 925 miles from Seattle, noon; Levant Arrow, Manila for San Francisco, 1650 miles west of San Francisco; Yankee Arrow, Rankow for San Francisco, 2103 miles from San Francisco; Broad Arrow, San Francisco for Yakubar, 2480 miles from San Francisco; Algonquin, San Francisco for Yokogama, 5123 miles from San Francisco; Valdora, Honolulu for New York, 940 miles from Honolulu; Lurline, Kaanapali for Honolulu, 18 miles from Kaanapali; Shaloner, Honolulu for Los Angeles, 2081 miles from Los Angeles; Tsukahoosa, Hongkong for Los Angeles, 2852 miles from Los Angeles; President Madison, Seattle for Yokohama, 926 miles west of Seattle; J. A. Moffett, Iquique for Los Angeles, 1324 miles from Iquique, noon; President Lincoln, San Francisco for Pinapus, 2079 miles from San Francisco; Celtus, Iyten for Los Angeles, 2953 miles from Los Angeles; Manoa, San Francisco for Honolulu, 1674 miles west of San Francisco; Hyades, Los Angeles for Honolulu, 1453 miles from Los Angeles; Santa Eulalia, Gray's Harbor for New York, 80 miles south of San Francisco; K. I. Luckenbach, Everett for San Francisco, off Blunt's Reef.

8 p.m., October 17.—Noon, Siesi Navigation, San Francisco for Liverpool, 116 miles south of San Francisco; Dorothy Alexander, San Francisco Seattle, 27 miles from San Francisco; 12 Segundo, Los Angeles for El Segundo, 3 miles from Los Angeles; Mexico, anchored off Mazatlan; Avalon, San Francisco for Los Angeles, 70 miles west of Los Angeles; Monticello, Los Angeles for Martinez, 367 miles from Martinez; Viking, dredger San Pedro in tow, Los Angeles for San Francisco, 193 miles from San Francisco; Capt. A. F. Lucas, Richmond for Cordova, 1418 miles from Cordova; W. S. Miller, Richmond for Portland, 90 miles from Richmond; Manukai, Hilo for San Francisco, 379 miles from San Francisco; H. M. Storey, Los Angeles for Richmond, ninety-eight miles from Richmond; Charlie Watson, Richmond for El Segundo, 274 miles from Richmond; Ed Kingsley, San Francisco for Victoria, 690 miles north of San Francisco; Yankee Arrow, Rankow for San Francisco, 2103 miles from San Francisco; Broad Arrow, San Francisco for Yakubar, 2480 miles from San Francisco; Algonquin, San Francisco for Yokogama, 5123 miles from San Francisco; Valdora, Honolulu for New York, 940 miles from Honolulu; Lurline, Kaanapali for Honolulu, 18 miles from Kaanapali; Shaloner, Honolulu for Los Angeles, 2081 miles from Los Angeles; Tsukahoosa, Hongkong for Los Angeles, 2852 miles from Los Angeles; President Madison, Seattle for Yokohama, 926 miles west of Seattle; J. A. Moffett, Iquique for Los Angeles, 1324 miles from Iquique, noon; President Lincoln, San Francisco for Pinapus, 2079 miles from San Francisco; Celtus, Iyten for Los Angeles, 2953 miles from Los Angeles; Manoa, San Francisco for Honolulu, 1674 miles west of San Francisco; Hyades, Los Angeles for Honolulu, 1453 miles from Los Angeles; Santa Eulalia, Gray's Harbor for New York, 80 miles south of San Francisco; K. I. Luckenbach, Everett for San Francisco, off Blunt's Reef.

8 p.m., October 17.—Noon, Siesi Navigation, San Francisco for Liverpool, 116 miles south of San Francisco; Dorothy Alexander, San Francisco Seattle, 27 miles from San Francisco; 12 Segundo, Los Angeles for El Segundo, 3 miles from Los Angeles; Mexico, anchored off Mazatlan; Avalon, San Francisco for Los Angeles, 70 miles west of Los Angeles; Monticello, Los Angeles for Martinez, 367 miles from Martinez; Viking, dredger San Pedro in tow, Los Angeles for San Francisco, 193 miles from San Francisco; Capt. A. F. Lucas, Richmond for Cordova, 1418 miles from Cordova; W. S. Miller, Richmond for Portland, 90 miles from Richmond; Manukai, Hilo for San Francisco, 379 miles from San Francisco; H. M. Storey, Los Angeles for Richmond, ninety-eight miles from Richmond; Charlie Watson, Richmond for El Segundo, 274 miles from Richmond; Ed Kingsley, San Francisco for Victoria, 690 miles north of San Francisco; Yankee Arrow, Rankow for San Francisco, 2103 miles from San Francisco; Broad Arrow, San Francisco for Yakubar, 2480 miles from San Francisco; Algonquin, San Francisco for Yokogama, 5123 miles from San Francisco; Valdora, Honolulu for New York, 940 miles from Honolulu; Lurline, Kaanapali for Honolulu, 18 miles from Kaanapali; Shaloner, Honolulu for Los Angeles, 2081 miles from Los Angeles; Tsukahoosa, Hongkong for Los Angeles, 2852 miles from Los Angeles; President Madison, Seattle for Yokohama, 926 miles west of Seattle; J. A. Moffett, Iquique for Los Angeles, 1324 miles from Iquique, noon; President Lincoln, San Francisco for Pinapus, 2079 miles from San Francisco; Celtus, Iyten for Los Angeles, 2953 miles from Los Angeles; Manoa, San Francisco for Honolulu, 1674 miles west of San Francisco; Hyades, Los Angeles for Honolulu, 1453 miles from Los Angeles; Santa Eulalia, Gray's Harbor for New York, 80 miles south of San Francisco; K. I. Luckenbach, Everett for San Francisco, off Blunt's Reef.

8 p.m., October 17.—Noon, Siesi Navigation, San Francisco for Liverpool, 116 miles south of San Francisco; Dorothy Alexander, San Francisco Seattle, 27 miles from San Francisco; 12 Segundo, Los Angeles for El Segundo, 3 miles from Los Angeles; Mexico, anchored off Mazatlan; Avalon, San Francisco for Los Angeles, 70 miles west of Los Angeles; Monticello, Los Angeles for Martinez, 367 miles from Martinez; Viking, dredger San Pedro in tow, Los Angeles for San Francisco, 193 miles from San Francisco; Capt. A. F. Lucas, Richmond for Cordova, 1418 miles from Cordova; W. S. Miller, Richmond for Portland, 90 miles from Richmond; Manukai, Hilo for San Francisco, 379 miles from San Francisco; H. M. Storey, Los Angeles for Richmond, ninety-eight miles from Richmond; Charlie Watson, Richmond for

Business; Financial; Markets; Investment

NEWS ITEM
Atchison, Topeka & Santa Fe to place orders for 2000 refrigerator cars, 100 automobile cars, 500 double-deck stock cars, 1000 box cars and 500 coal cars.

U. S. ROYALTIES

In addition to its extensive holdings in Santa Fe Springs and Signal Hill, this company has just acquired two new royalties in Santa Fe Springs. Full particulars appear in our latest bulletin. Copies free on request.

Private Wire Service With New York, San Francisco and Other Markets

Direct Wire to New York Curb (Special Curb Board)

"Prompt and Efficient Service"

A. W. COOTE
Member
Chicago Board of Trade
Los Angeles Stock Exchange
San Francisco Stock Exchange
New York Curb
614 South Spring St.
6710 Hollywood Blvd.

So. Cal. Edison 5% Bonds

We offer these new, strongly secured, long term Hydro-Electric bonds, due 1944, and free from Personal Property Taxation in California.

Price 95 and Interest
Yielding 5.40%

Jno. O. Knight & Co.
Stocks—Bonds
411-14 Van Nuys Bldg.
Members Los Angeles Stock Exchange — Telephone 10254

New Issue

So. Cal. Edison Company
5%
General and Refunding
Mortgage
Gold Bonds
Due February 1, 1944
Price 95 and interest
Yielding 5.40%

Howard S. Kath Company
Established 1910
INVESTMENT SECURITIES
Members L. A. Stock Exchange
813 Pacific Mutual Bldg.,
Los Angeles.
Telephone 606-61.

A. M. Clifford
Investment Counselor
and Financial Analyst

Has no Securities for sale, and acts only as an "adviser."

Serves clients from an independent and disinterested position in selection or investigation of Bond or Stock investments.

Has specialized for over sixteen years in the analysis of such securities.

Stock Exchange Building
Los Angeles

We make loans on listed or unlisted stocks or bonds.

We will buy listed or unlisted stock or bonds for your account. You pay us in weekly or monthly payments.

We will buy or sell your listed or unlisted stock or bonds.

We have been established in Los Angeles for 17 years. Our reference any bank.

MR. BRIGGS
ROBERT MARSH & CO.
Stocks—Bonds—Realtors
200 Marsh-Strong Bldg.
Pico 2412. 10178.

A Little Book Full of Facts
INVESTOR'S POCKET MANUAL
186 Page Booklet — Issued Monthly
120 Companies, statistical description, capitalization, earnings, dividends, etc., 5,000 high and low records of stocks and bonds listed on principal stock exchanges of U. S. and Canada. Will be furnished FREE by any Investment Banker to investors on request, OR for 10c, latest issue will be sent direct by THE FINANCIAL PRESS, 116 Broad St., N.Y.C.

A VERY DESIRABLE MUNICIPAL BOND

THE City of Pasadena enjoys a high credit standing, and its bonds are in demand in both Eastern and local markets. The current offering of 4½% bonds is one of the most attractive municipal investments on the market. On maturities up to and including 1930 the yield is 4.25%. On maturities from 1931 to 1942 inclusive, the yield is 4.30%. Detailed information upon request. Telephone Broadway 75.

BOND & GOODWIN & TUCKER
TITLE INSURANCE BUILDING
SAN FRANCISCO · LOS ANGELES · SEATTLE · PORTLAND

STABILIZING OF CURRENCY

Germany Professes a Desire for Such Action

Only Chance for Mark is to Move Down and Out

Russia Would Try Gold Basis but Has No Gold

BY C. B. EVANS
[EXCLUSIVE DISPATCH.]
[Copyright, 1922, Public Ledger]

CHICAGO, Oct. 17.—It is surprising to hear from American financiers returning from Europe that efforts are being made in Germany to "stabilize" the currency, for the Germans have been regarded as among the best economists in the world, and it is almost equally surprising to learn that our government, or some portion of it, is considering the subject of a conference in Paris looking to stabilization of the currencies of Europe.

It must be that a lot of this talk is purely for effect on the people of these overburdened countries. To stabilize these currencies would be like stabilizing the waters of the ocean, the air, or even a thunderstorm. There is also in this talk an appeal to the United States, more or less camouflaged.

The stabilization, at least of the currencies of Central and Eastern Europe, must come practically by a bankruptcy process that would sweep away these circulating notes in whole or in the main. Scaling down would have to be like the scaling down of a fish, which would take away and throw to the waste everything but the tail, or, if you please, the nose.

This truth is so well known through the experience of nations that hardly does any statement of the subject need to be made, and yet the various issuing powers keep on in the old way till they make the aggregate such that it would be worth less as money than as paper stock if sold in the United States. The first week of this month produced in Germany one of the largest increases in the history of the present economic calamity. Almost equally is it fatuous for the German government to take measures against speculation in the currencies of foreign countries. Financially, Germany is moving out of Germany as rapidly as possible. It is well known to bankers that the purchase of Swiss, Dutch, Scandinavian, British and American funds has been going on for years, and this action appears to have been accelerated lately.

GERMANY MOVING OUT

The present government is making and has long made heroic efforts to hold the country together, but in the difficulty of moving himself rfom the fatherland, the German will move his most precious belongings by buying exchange or otherwise sending his resources to other countries. His land he cannot move, though on account of the heavy taxation he would be glad in many cases to get rid of it.

Doubtless the strongly restraining reason for not repudiating in part or whole the currency of the country is the fear of revolution, whether this step were taken in Germany or in one of the other countries where inflation is on such a tremendous scale. We probably shall see no considerable effect of the decree of President Ebert forbidding domestic prices to be fixed in foreign currencies. Somehow trade has a way of its own of carrying on its affairs irrespective of such governmental action.

In all sorts of ways efforts are being made to graft healthy United States on diseased Europe. Dollars are conspicuous among the currencies for which the German belongings are exchanged. One hears less and less of proposed borrowings from the United States, for nothing of the sort is any longer contemplated in this part of the world, and as we will not go to them they are comig to us by buying our dollars. Substantially this action is the mere acquisition of credits in our banks, and of course there will be no material effect on our home supply of currency unless the bills are moved bodily from the United States to the needy countries.

Russia is making a really earnest but pitiful attempt to get at the bottom of this business by going back to the gold basis through the issuance of certificates based on that metal, but there appears to be too little gold to cut much of a figure in circulation, and this device does not show the way to the extinction or reduction of the present paper money.

Europe has its surpluses—paper money—the United States has its surpluses, consisting of accumulated wealth of corporations and individuals. It is a weird situation, when we recall our difficult financial conditions at a time in the past when we were obliged to call on Europe for help. No such contrast has ever been seen before in the history of the world.

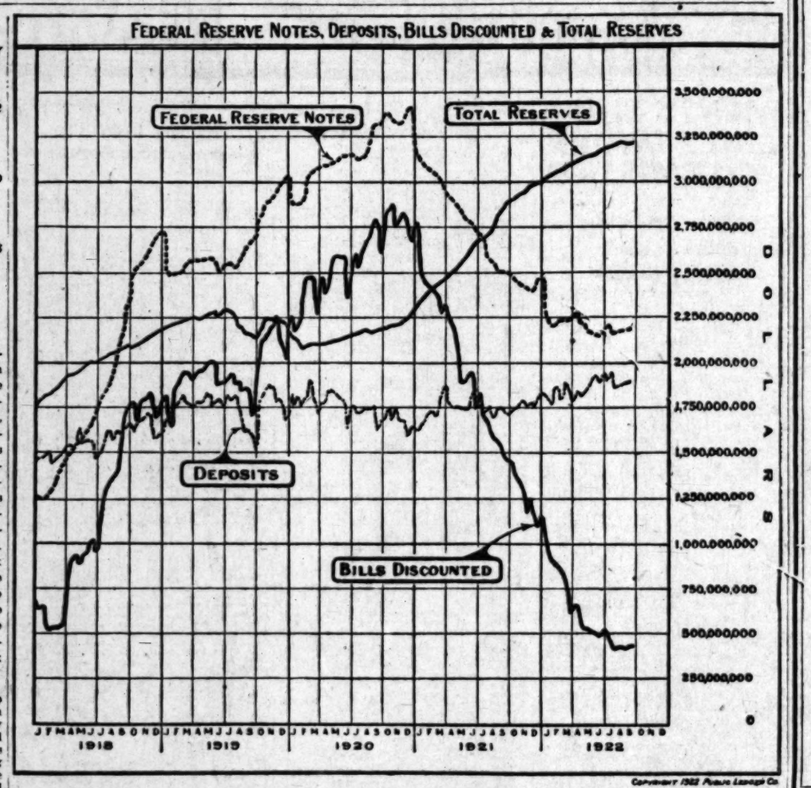

Copyright 1922 Public Ledger Co.

ECONOMICS SIMPLIFIED

Henry S. McKee, Vice-President of the Merchants' National Bank, Illuminates the Subject of Our Complex Business Organization

BY THOMAS F. FORD

THE A B C's OF BUSINESS. By Henry S. McKee. The Macmillan Company, New York.

In this little book of 135 pages Henry S. McKee, vice-president of the Merchants' National Bank, discusses with clarity and sanity the elementary principles of economics that underlie our complex business organization.

The work is intended to give the average man a clear understanding of just how this complex business organization functions; a brief, but comprehensive survey of some of its problems, and a number of suggestions, couched in the simplest language as to how each and every member of the community, whether he be a day laborer or a banker, a merchant or a capitalist, may be discarding some of his time-honored prejudices, co-operate in removing that vast web of suspicion and misunderstanding that has grown up and that is today the chief bar to a free and efficient functioning of our entire economic organization.

There are two chapters in the book that warrant its publication if he had stopped with these. "The Misunderstanding of Money" and the "Elements of Banking." No reader with the slightest ability to comprehend clear simple English can fail to carry away from these two brief chapters a better understanding of two subjects on which there is more loose and erroneous thinking than on possibly any two subjects of such vital importance extant.

Another point that he makes clear, a point that has for time out of mind been the target of hostile criticism of the uninformed, is subject of speculators and markets. Mr. McKee's explanation of the functions of the speculative market in providing a safe and inexpensive form of insurance to the merchant and manufacturer who, because of his ability to use this market to "hedge" on his purchases of raw material, is insured against loss in the event of changes in the market price of the raw materials in which he must deal and which must be purchased many months in advance of actual delivery and use.

His conclusions in the chapter entitled "Business consequences of the War" will not, I assume, be entirely concurred in by the rank and file of economic thinkers, but in so far as he has dealt with this subject, from the standpoint of a banker, accepting the practical aspects as they are evidenced in everyday experience, they are illuminating and valuable and entitled to the consideration and respect that we must accord to the closely reasoned conclusions of a thoughtful student of affairs.

In his chapter on education he puts his finger on one of the vital weaknesses of our time—the tendency to accept without question almost any statement that comes from our usual sources of information, be the statement ever so lightly clothed with authority. His criticism of the educational system, standardized down to the last word, turning out students like Ford turns out automobiles, quantity and not quality being the goal, will not sit too well on the stomachs of our educational leaders, but if this criticism tends to

(Continued on Thirteenth Page)

MARKET INDEX

The following index will be found convenient for quickly locating market information in this issue of The Times:

	Page
Beans	15
Bond quotations	15
Butter (eggs)	15
Citrus fruits	15
Cotton	13
Daily Trade Talk	15
Eggs (butter and eggs)	15
Foreign exchange (money)	15
Gasoline, oils	15
Grains	15
Live stock	15
Market Statistics	15
Money, exchange	15
Produce, Los Angeles	15
Produce, San Francisco	15
STOCKS—	
Boston copper	14
Chicago	17
Los Angeles	14
New York	13
New York curb	13
New York oils	14
Stocks and bonds in San Francisco	14
Salt Lake	14
San Francisco	14

IMPROVED DEMAND IN COTTON MARKET

[EXCLUSIVE DISPATCH.]

NEW YORK, Oct. 17.—Cotton futures trend was upward consistently today. Demand came from shorts, Japanese interests and the trade. Pronounced strength developed in the last half hour with the general list active and up some 60 to 65 points net. Most options crossed the 23-cent level, December made a new high for the movement at 23.56. The close was slightly under the top but up 52 to 65 points net.

Spot was steady, 23.55 cents for middling upland.

Southern markets: Galveston, 22.50c, 30 points advance; New Orleans, 23.55c, 35 points advance; Savannah, 22.50c, 5 points advance; Memphis, 23c, 20 points advance; Houston, 22.60c, 60 points advance; Little Rock, 21.75c, 35 points advance.

Following is the range of quotations today:

	Open.	High.	Low.	Close.
January	22.42	22.80	22.22	22.80
March	22.60	23.06	22.38	23.05
May	22.43	23.01	22.31	22.93
July	22.30	22.76	22.13	22.73
October	22.21	22.72	22.03	22.72
December	22.60	23.06	22.36	23.06

NEW ORLEANS COTTON

	Open.	High.	Low.	Close.
January	21.90	22.46	21.76	22.44
March	22.06	22.50	21.86	22.46
May	21.90	22.43	21.72	22.43
October	21.85	22.38	21.85	22.36
December	21.95	22.43	21.72	22.41

SINCLAIR CONSOLIDATED OIL CORPORATION

Cumulative Sinking Fund PREFERRED STOCK **8%** Preferred Both as to ASSETS AND EARNINGS

Representing an Unusual OPPORTUNITY to the Conservative Investor for High Yield

Price 100 — 8%

The outstanding Common Stock of this Corporation, at current quotations, represents an equity of over $155,000,000.00. The Preferred Stock now being offered ranks ahead of this Common Stock.

On July 31, 1922, the current assets of the Corporation exceeded the funded debt and all other obligations, leaving as the stockholders' equity properties totaling more than four times the maximum amount of Preferred Stock to be outstanding.

The first six months of 1922 showed the greatest net profit of any like period.

Banks, Huntley & Co.
1212 STOCK EXCH. BLDG. Los Angeles TEL. PICO 4806
HOLLYWOOD SAN DIEGO SANTA MONICA RIVERSIDE

For further information on this attractive preferred stock call at any of our offices or write your name and address on the lines below and mail to our nearest office.

Name .....
Address .....

Southern California Edison Company

General and Refunding Mortgage
5% Gold Bonds

Dated July 1, 1917. Due February 1, 1944.

Interest payable February 1 and August 1 in New York, Chicago or Los Angeles. Coupon bonds of $1000, $500 and $100 denominations, registerable as to principal. Redeemable on any interest payment date at 105 and interest during 1922, the premium thereafter decreasing ¼% per annum, the bonds being redeemable in 1943 at par and interest.

Exempt from Personal Property Tax in California
Issuance Authorized by the Railroad Commission of the State of California.

The Company agrees to pay interest without deduction for any normal Federal income tax up to 4%, which it may lawfully pay at the source. Under the present law the company will pay the 2% tax deductible at the source.

We recommend these bonds for safe and conservative investment. Previously issued general and refunding bonds are certified as legal investments for savings banks in California and application will be made for a certificate covering this issue. Full information will be sent on request.

Price 95 and interest, yielding 5.40%

BLYTH, WITTER & CO.
521 Trust and Savings Bldg.
Los Angeles
SAN FRANCISCO SAN DIEGO NEW YORK CHICAGO SEATTLE PORTLAND

Safe Investment to Net 7.00%
In Denominations of $100

EXEMPT from Normal Federal Income Tax and Personal Property Taxes in this State. Backed by well established and well-managed California gas and electric company that has been operating in one of the most prosperous sections of this State for many years. We are offering the 6% cumulative preferred stock of this State regulated Public Utility at $86 per share and accrued dividend at which price the yield is a full 7.00%. Net Earnings are 2⅓ times preferred stock requirements. Your order for one share or one hundred will receive prompt attention.

HUNTER, DOLIN & Co.
GOVERNMENT, MUNICIPAL AND CORPORATION BONDS
HOLLYWOOD 501 SECURITY BLDG.
PASADENA 310 E. COLO. ST.
L. N. VAN NUYS BUILDING
LOS ANGELES
SAN FRANCISCO PHONE MAIN 6906

$16,000,000 Republic of Haiti
Thirty-Year Secured Sinking Fund Gold Bonds, Series "A," External Loan 6%

Dated October 1, 1922. Due October 1, 1952.

Non-Callable for Fifteen Years, Except for the Sinking Fund

Principal, interest and sinking fund payable in United States coin at the National City Bank of New York, without deduction for any past, present or future taxes or duties, levied by or within the Republic of Haiti.

Provision is made for a sinking fund amounting to $1,152,000 the first year, increasing to $1,149,785 the twenty-ninth year and leaving $803,510 of Bonds to be redeemed the thirtieth year, to be used to purchase bonds in the open market at not exceeding 100 and interest. If bonds are not obtainable at or below 100 they shall be redeemed by lot semi-annually at 100.

SECURITY. These Bonds, issued pursuant to agreement with the United States Government and under its direction, will be the direct obligations of the Republic of Haiti, and upon the retirement of certain existing loans presently to be redeemed, will be secured by a first specific charge upon the customs receipts, subject only to an allowance for expenses of the financial administration and on the internal revenues of the Republic.

SECURITY'S INVESTMENT SERVICE
is now available at the following banking offices:
HEAD OFFICE
5th and Spring Streets
Phone 60351
GUARANTY OFFICE
7th and Spring Streets
Phone 10312
SEVENTH ST. BRANCH
7th St. and Grand Ave.
Main 887
HOLLYWOOD BRANCH
Hollywood Boulevard and Cahuenga Avenue
Hollywood 7150
LONG BEACH BRANCH
1st Street and Pine Ave.
Main 150
PASADENA BRANCH
Colorado Street and Broadway
Colorado 5220

Price 96½ and interest, to yield about 6.27% to maturity.

Full particulars on this issue may be obtained from any of our Bond Department Officers listed here.

BOND DEPARTMENT
SECURITY TRUST & SAVINGS BANK
Capital and Surplus, $10,000,000
Resources Exceed $165,000,000

The above information, while not guaranteed, is believed by us to be correct.

...ornia
...any
...lortgage

Due February 1, 1944.
...t, Chicago or Los Angeles, ...sterable as to principal. Re... during 1923, the premium ... redeemable in 1943 at 100

...ax in California
...d Commission of
...ia.

...any normal Federal income ... Under the present law the

...vative investment. Pre... ...ified as legal investments ...ll be made for a certifi... ...sent on request.

...g 5.40%

...L & CO.

SEATTLE
PORTLAND

Net 7.00%
...f $100

...ederal Income
...erty Taxes in
...ell established
...s and electric
...in one of the
...State for many
...umulative pre...
...d Public Utili...
...d dividend at
...0%. Net Earn...
...x requirements.
...a hundred will

...ercial Mortgage Company

...sons interested in more than ordinary profits, ...ld to investigate this issue before the inevitable ... PRICE.

...IN & Co
...ORATION BONDS
...NG

...Haiti
...und Gold Bonds,
...Loan 6%

Due Oct. 1922.
...t for the Sinking Fund
...ed States coin at the National ...east, present or future taxes or

...amounting to $152,250
...the twenty-ninth year
...edeemed the thirtieth
...the open market at not
...re not obtainable at or
...t semi-annually at 100.
...agreement with the United
...be the direct obligations of
...aiti, and upon the retire...
...sting loans presently to be
...secured by a first specific
...stoms receipts, subject only
...r expenses of the financial
...on the internal revenues of

...interest, to yield about
...to maturity.

...on this issue may be
...ny of our Bond De...
...s listed here.

...EPARTMENT
...RITY TRUST
...NGS BANK
...urplus, $10,350,000
...ceed $165,000,000
...ved by us to be correct.

...lic of Haiti

$10,000,000 NEW ISSUE

Southern California Edison Company

General and Refunding Mortgage 5% Gold Bonds

Dated July 1, 1917. Due Feb. 1, 1944.
Interest Payable Feb. and Aug. 1st.
Coupon bonds of $1000, $500 and $100 denominations.
Exempt from Personal Property Tax in California.
Application will be made for certification as Legal Investment for California Savings Banks.

PRICE 95 and Interest.

Yielding 5.40%

Call or write for Information.

E·H·ROLLINS & SONS
INVESTMENT BONDS
FOUNDED 1876
203 SECURITY BUILDING
LOS ANGELES PHONE PICO 913
...—10 CITIZENS SAVINGS BANK BLDG. — COLORADO 144
... - Boston - New York - Philadelphia - Chicago - Denver

...ave reminded you
...eatedly

...ing a certain California corporation, ...ed by local bankers without salary, ...d with practically no overhead expense, ...ns of this corporation has been purposely ...d until this time,

...gh only three months old, this company ...already paid its quarterly dividend—it is ...a paying basis. Its stock is nearly half sold. ...ance is the

...ercial Mortgage Company

...sons interested in more than ordinary profits, ...ld to investigate this issue before the inevitable ... PRICE.

...Canphier
...Pacific Mutual Bldg.
...Send me full facts about Commercial Mortgages. Company.

T-10-18

"Cats and Dogs"

...ere are some odds and ends, gold bricks, are some ...of the names of things which uninformed and ill-...informed investors sometimes buy.

...re is no profit in that kind of investment for the ...stor. It is a one-sided transaction where the pur... is always the loser.

...ping our clients away from such impossible securi... advising them what to buy and keep, informing ...of developments affecting their holdings, and con... protecting them—these are all features of the ...we render.

...will pay you to know more about us. Make in...

MOODY'S INVESTORS SERVICE
35 Nassau Street, New York City
PHILADELPHIA Real Estate Trust Bldg. CHICAGO First National Bank Bldg. LOS ANGELES Pacific Mutual Bldg.

Brashears & Co.
Bonds
...Municipal, Corporation.
602 Security Bldg.
61869
Los Angeles

...-MILLER & COMPANY
...BONDS CO-OPERATION GOVERNMENT
308 Van Nuys Bldg.
San Francisco

...ll Lynch & Company
...CHICAGO, CLEVELAND STOCK EXCHANGES
PHONE 689-70

NEW YORK STOCK EXCHANGE

[BY A. P. NIGHT WIRE.]

NEW YORK, Oct. 17.—The sensational advance in Mexican Petroleum, which touched $228 a share, was the noteworthy feature in today's stock market. The rest of the list was irregular.

Buying of Mexican Petroleum and Pan-American issues accompanied reports of an increase in the cash dividend on the latter, and early announcement of a new basis of exchange of Mexican Petroleum shares for Pan-American stocks. E. L. Doheny, president of both companies, asserted that no action along that line had yet been taken, although the subject had been discussed informally. The rapid rise of Mexican Petroleum in the last hour was undoubtedly a "run in" of the shorts.

After the market closed, directors of the Vacuum Oil Company, one of the Standard group, the stock of which is traded in on the curb, announced that a meeting of stockholders had been called for December 2 to authorize an increase in the capital stock from $15,000,000 to $70,000,000, and a change in par value of from $100 to $25 a share. If this is approved, they propose to declare a $00 per cent stock dividend.

Chief interest in the railroad group was centered on New York Central, which crossed 101 at a new high since 1917, and closed at 100¾, a net gain of ⅝. Buying of this stock was based on unconfirmed reports that the railroad intended to do some new financing by putting out a new issue of 7 per cent stock. Louisville and Nashville also established a new top, but in common with most of the other rail shares, it closed below its best price of the day, fractionally above Monday's closing level.

The semiannual report of the American Smelting and Refining Company, showing substantial improvement in operating income, resulted in a slight bidding up of most copper shares, but American Smelting stock itself declined fractionally. Utah, Anaconda and Kennecott were the most active.

Official denial of reports that the United States Steel was contemplating distribution of a stock dividend continued to have a depressing effect on that stock, although its net loss on the day was small. Most of the other steels also were reactionary.

Some of the individual strong spots, all of which established new high records, were National Biscuit, Wells-Fargo Express, Postum Cereal and Atlas Powder. Equipments also did better, Baldwin and American Loco and General Electric advancing 1 to 3 points.

Total sales were 1,024,000 shares.

Call money opened at 5 per cent and advanced to 6 before the closing on further large withdrawals by the government. Most of the business in the time money market was in the longer maturities. The commercial market was firm. The more urgent buying of sterling exchange was a feature of the foreign exchange market, demand bills being quoted around $4.44½. Other buying of sterling for French account was reported in the London market. A drop in the price of bar silver resulted in a depreciation in the Chinese rates. Canadian dollars sold here at a premium of 3-16, a new high record for recent years.

Stock Quotations

[Furnished by E. F. Hutton & Co., Members New York Stock Exchange, 638 South Spring street.]
NEW YORK, Oct. 17.—Following are the closing prices, sales, high and low quotations today:

Sales.	Stocks—	High.	Low.	Bid.	Net change.
2,200	Adams Express	82½	81¾	81	+ ½
.....	Advance Rumley	19	18¾	18	.....
200	Ajax Rubber	15¾	14¾	14¾	— ¾
.....	Allied Chemical	85¼	85	85	.....
4,600	Allis Chalmers	32¼	31¾	31¾	— ¾
.....	Do. pfd	99½	99½	99	.....
.....	Am. Agr. Chem	37½	37¾	37½	.....
5,800	Am. Can	72¾	70¾	70¾	—1¼
.....	Am. Can pfd	111	110½	110½	+ ½
200	Am. Car & Fdy	193	192	190	—2
.....	Do. pfd	122	121½	121¾	.....
200	Am. Cotton Oil	26⅞	26½	26⅝	+ ¼
100	Am. Drug Syn	6¼	6¼	6⅜	+ ⅛
.....	Am. Express	157	153¾	154	—1
.....	Am. H. & L. pfd	72½	72½	72½	.....
600	Am. Ice	114	113	113	— ½
800	Am. Int. Corp	37¾	37	36⅞	+ ⅛
.....	Am. Linseed	40¾	40	40	—1
2,300	Am. Locomotive	135	133½	135	+1
200	Am. Radiator	122	120	121	+ 1½
6,900	Am. Safty Razor	7⅝	7½	7⅝	+ ⅛
12,300	Am. Sgts & C	72¾	71¾	72⅝	+ ⅛
2,300	Am. Smelting	64¾	62⅝	63⅞	+ ⅛
.....	Do. pfd	101¾	101	101	— ⅛
2,600	Am. Steel Fdy	44¾	44¾	44¾	— ⅛
100	Am. Sugar	60⅞	60¾	60¾	— ⅛
200	Am. Sumatra	39½	38½	38½	+ ⅛
1,700	Am. & Tel	125¾	125¼	125⅝	— ⅛
200	Am. Tobacco	163⅛	162	162	.....
.....	Do. "B"	159½	158½	158½	— ⅛
2,800	Am. Woolen	101¾	100½	100½	— ⅝
600	Am. Z. & L	19⅝	19	19	+ ⅛
700	Do. pfd	54½	54	54	+ ⅛
10,700	Anaconda	53⅝	52	52¾	+ ⅛
3,300	Ass'd Oil	127½	121	123	+4½
1,800	Atchison	107⅝	107	107⅜	— ⅛
.....	Do. pfd	92¾	92½	92¾	— ⅛
600	Atl. Coast Line	123½	123	122	—1½
700	Austin Nichols	36¾	35¾	35½	— ⅛
12,300	Baldwin Loco	144⅞	137	137½	+2⅜
11,600	Barnsdall A	40½	37½	39	+ 1½
600	Barnsdall B	25½	23¾	24	—1
1,700	B. & O	54¾	54¼	54¼	— ⅛
.....	B. & O. pfd	64⅝	64	64	.....
.....	Beth. Steel	76	75½	75½	+ ⅛
800	Beth. Steel "B"	77¾	76½	76¾	+ ⅛
200	Do. 8s pfd	113	113	113	.....
200	Booth Fisheries	8	7¾	7½	— ⅛
.....	Brook Rapid Tr	49¾	47¾	47	—1⅝
4,800	Brooklyn R. T	18½	18¾	17¾	—1⅛
700	Burns Bros	133	133	133	—1
800	Butte & Sup	34⅝	33¾	33¾	— ⅛
800	Butte C. & Z	7¾	7½	7¾	+ ⅛
600	Cal. Packers	63½	63	63¾	— ⅛
1,400	Cal. Petroleum	64⅝	63	63¾	— ⅛
1,600	Cal. Z. & L	9¾	9⅝	9⅝	— ⅛
400	Cal. & Ariz	61½	60½	61	+ 1½
2,200	Can. Pacific	148¾	147¾	148½	.....
7,400	Central Leather	41⅞	41¼	41½	— ⅜
200	Do. pfd	80⅝	79¾	79	+ ⅛
6,600	Cerro Pasco	47¾	47¼	47¼	— ⅜
2,400	Chandler Motors	64⅝	63¾	63¾	.....
6,100	Ches. & Ohio	79¾	79¾	79¾	+ 1⅛
1,600	C. & N. W	97½	96¾	96¾	— ⅛
.....	Do. pfd	121½	121	121	.....
1,600	C. C. & St. L	62½	61¼	62	+ 1
.....	Do. pfd	80	80	80	.....
6,600	C. R. I. & P	32¾	32¼	32⅜	— ⅛
2,400	Do. pf C.	45¾	45¼	45¼	— ⅜
5,400	C. R. I. & P.	44¾	44¼	44⅜	— ⅛
300	Do. 5s B	92½	91½	91	.....
600	Do. 5s A	108	107	107	.....
7,700	Colo. Copper	26⅝	25¾	25¾	— ⅛
1,500	Chino Copper	29⅞	29¾	29¼	+ ⅛
2,600	C. C. & St. L	73	72	73	+ ⅛
600	Clett Peabody	61	60	60	.....
11,200	Com. Cola	81½	79¾	80½	— ⅛
.....	Com. Fuel & I	32½	31½	31½	— ⅛
3,100	Columbia Gas	110	108½	110	— ⅛
1,600	Columbia Graph	2½	2¾	2¼	— ⅛
300	Computing Tab	73	72½	73½	.....
11,900	Cons. Cigars	41½	40¾	41	+ ⅜
3,200	Cons. Gas	141¾	139¾	139¾	+ 1½
200	Cons. Textile	11	11	10¾	— ⅛
68,000	Cont'l Can	96	94½	95	—1½
2,300	Corn Products	125¾	124½	124½	—1⅛
10,200	Cosden Oil	49¾	49	49¾	— ⅛
2,600	Crucible Steel	87½	87¼	87¼	— ⅛
200	Do. pfd	96	96	95	.....
300	Cuban Am. Sugar	14½	14	14	— ⅛
1,100	Do. pfd	39½	38¾	39½	— ⅛
.....	Davison Chem	45¼	44¾	44¾	— ⅛
100	Del. & Hudson	138½	138	138	+2
1,200	D. pfd	140½	140½	140½	.....
8,900	Dome Mines	39¾	38¾	39½	+ ⅛
1,600	Erie & W	44½	43¾	43¾	.....
900	Eastman Kodak	57¾	55¾	55¾	— ⅛
900	Electric Battery	57¾	54¾	56¼	+1⅝
1,600	Ind. Johnson	83¾	83¼	83¼	— ⅛
600	Erie	18½	18	18	.....
800	Do. 1st pfd	25½	25½	24¾	+ ⅛
12,100	F. P. Lasky	101½	99¾	101¾	+ 1½
100	Do. pfd	103½	103	103	+2
.....	Fed. Smelt. pfd	50	50	50	.....
.....	Fisk Tire	13¾	13	13	— ⅛
.....	Freeport Texas	38	34¾	34½	— ⅛
.....	Gen. Asphalt	65	63¾	63¾	— ⅛
.....	Gen. Cigar Co.	80½	80	80	+ ⅛
.....	Gen. Electric	185½	183½	183	.....
.....	Gen. Motors	15¾	15	15	.....
.....	Do. 5s pfd	84	83¾	84¼	+ ⅛
4400	Goodrich	34½	34	33½	— ⅛
.....	Goldyear	7¼	7¼	7¼	— ⅛
300	Granby Cons.	31½	31½	31½	+ ⅛
1,900	Great Nor. Ore	39½	39¾	39¾	— ⅛
400	Great Nor. pfd	94¾	94	93¾	.....
1,400	Gulf S. Steel	52	50¾	50¾	— ⅛
2,200	Houston Oil	37¾	36	36¾	— ⅛
800	Hupp Motors	23¾	23½	23¾	.....
200	Illinois Central	114¾	114¾	114¾	.....
2,100	Inspiration	40¾	39	39½	+ ⅛
1,000	Interboro Cons	⅝	⅝	⅝	— ⅛
1,200	Interboro pfd	7	7	6¾	.....
300	Int. Cement	32	32	32	.....
.....	Int. Har. N. J	109½	109¼	108½	— ⅛
500	Int. Mer. Marine	15½	15¼	15¼	— ⅛
3,900	Do. pfd	64½	61¼	61¼	— ⅛
.....	Int'l Nickel	17½	16¾	16¾	+ ⅛
4,200	Int'l Paper	43⅝	42¾	42¾	— ⅛
3,500	Inv. Oil	16½	16	16	— ⅛
1,400	K. C. Southern	24	24	23¾	+ ⅛
1,400	Kelly Springfield	43¾	43¼	43¼	— ⅛
.....	Kennecott	35¾	34¾	35	+ ⅛
800	Keystone Tire	8¼	8	7¾	— ⅛
.....	Kresge	179	179	179	.....
700	Lack. Steel	84	84	84	.....
100	Laclede Gas	90½	90½	90½	+ ⅛
9,900	Lehigh Valley	71⅝	70½	70¾	— ⅛
2,100	Lima Loco	61	60	60¾	+ ⅛
2,800	Lowe's Inc	22	21¾	21¾	+ ⅛
1,700	Loft Candy	12⅝	12¼	12¼	— ⅛
1,500	Lorillard Tob	173½	172	170	—1½
900	L. & N	144½	144	143	+1
.....	Mack Truck	38¾	38	37½	— ⅛
.....	Mother Lode C	10½	10½	10½	+ ⅛
.....	Magma	34¼	33½	34	+ ⅛
800	Manhattan Old	54	54	53	+ ⅛
800	Marland Oil	39	38¾	38¾	+ ⅛
.....	Market St. Ry.				
.....	prior pfd	76	68¾	63½	+2½
.....	Do. pfd	39½	36	36	+2
200	Do. 2nd pfd	24¾	22½	23½	+ ⅜
.....	Martin Parry	28½	28½	28½	.....
200	Maxwell Per	17¾	17¾	17¾	— ⅛
.....	May Stores	137½	136¼	136¾	— ⅛
78,100	Mexican Petrol	228	210	228	+20½
10,900	Mex. Seaboard	19¾	17	18	+ ¼
600	Miami	29½	28½	28½	+ ⅛
.....	Middle S. Oil	13¾	13	13½	— ⅛
6,900	Midvale Steel	34¾	33¾	33¾	+ ⅛
1,400	Mo. P. & S. L	9	8¾	8¾	+ ⅛
2,000	M. K. & T	17¾	17½	17½	.....
.....	Do. pfd	46	45¼	45	— ⅜
1,300	Mo. Pacific	23¾	23¼	23¼	+ ⅛
9,100	Do. pfd	39¾	38¾	39	+ ⅛
1,200	Montana Power	75	74	74	+1
1,400	Nash	21¾	21¼	21½	+ ⅛
4,800	Nat'l Biscuit	228	210	232	+14
200	Nat'l Conduit	1½	1½	1½	.....
.....	Nat'l Enamel	87½	86½	86½	— ⅛
.....	Nat'l Lead	111	110	110½	—3¾
200	Nevada Con	15¾	15¾	15¾	+ ⅛
2,700	N. Y. Air Brake	48½	48½	48½	— ⅛
26,400	N. Y. Central	101¾	99½	100½	+ ⅛
12,300	N. Y. N. H. & H.	32¾	32¼	32½	— ⅛
.....	N. Y. Ont. & W	30½	30¼	30¼	— ⅛
5,100	Norfolk & West	122¾	122	121½	— ⅛
700	North American	86½	86	86	.....
1,600	Nor. Pacific	87	86	87	— ⅛
.....	Okla. Prod	2½	2½	2½	— ⅛
800	Orpheum	25½	25	25¼	— ⅛
.....	Otis Steel	11	11	11	.....
.....	Owens Bottle	40½	38¾	39½	— ⅛
.....	Pacific G. & E	85½	84½	84¾	— ⅛
16,000	Pacific Oil	58	56½	56½	— ⅛
68,500	Pan-Am. Oil	94¾	92½	94¼	— ⅛
61,000	Do. "B"	92	89½	91	+ 2¼
2,600	Penn. R. R	49¾	48¾	49¾	+ ⅛
1,200	Penn. S. S. Co	45½	45¼	45¼	— ⅛
200	People's Gas	87½	87½	87½	— ⅛
.....	Pere Marquette	39½	38¾	38½	— ⅛
8,100	Philadelphia Co	43½	42¾	42¾	— ⅛
200	Phillips Petrol	52¾	51	51¾	+ 1½
1,500	Pierce Arrow	14½	14	13¾	— ⅛
1,600	Pierce Oil	6¼	6¼	6¼	+ ⅛
200	Do. 8s pfd	47½	45	46	—1
200	Pittsburg Coal	80½	80½	80	— ⅛
200	Pitts. & W. Va	38¾	38¾	38¾	— ⅛
.....	Pond Creek Coal	29¾	28¾	29	— ⅛
.....	Postum	118¾	116	117½	+2
.....	Do. pfd	112	112	111	.....
200	P. Steel Car	90½	90½	90	—1
28,500	Prod. & Ref	49¾	47¾	48¾	+1½
800	Ry. Steel Allegn	47	47	46½	— ⅛
1,800	Pullman	134¾	130½	132	+2
2,100	Pure Oil	31	30¾	30¾	.....
1,700	Ray Cons.	14⅝	14¾	14⅝	+ ⅛
7,100	Reading	81½	79¾	80	—1½
800	Replogle Steel	33¾	33¼	33¾	+ ⅛
2,200	Republic I. & S	59½	59	59	— ⅛
300	Republic Motors	2½	2¼	2¼	.....
12,000	Reynolds Tob. B	58½	58	58½	—1⅛
2,400	Royal Dutch	51½	51½	51½	+ ⅛
2,000	St. L. & S. F	29	28¾	29	+ ⅛
1,100	Do. pfd	51	50	50	+ ⅛
.....	St. L. & S. W	26½	24	25¾	+ ⅛
.....	Do. pfd	58	55½	55½	+2½
300	Saxon Motors	4	3½	3¾	— ⅛
100	Seaboard A. L	7	7	6¾	.....
300	Sears-Roebuck	89½	89½	89	.....
.....	Seneca Copper	8	8	7¾	.....
400	Shell Trans	37½	37½	37½	—1⅛
8,200	Sinclair Oil	35½	35	35¼	— ⅛
5,100	Skelly Oil	10½	10½	10¼	— ⅛
800	Sloss Sheffield	49½	49½	49	— ⅛
9,400	So. Pacific	96½	95½	95¾	— ⅛
1,600	So. Railway	26¾	26½	26¾	— ⅛
.....	Do. pfd	69	69½	70¼	+ ⅛
14,100	Std. Oil Cal	126½	125¾	125¾	.....
900	Std. Oil N. J	213½	212	214	.....
.....	Do. pfd	117½	117½	117½	+ ⅛
35,300	Studebaker	137½	134¾	136¾	+1
800	Superior Oil	8⅞	8½	8½	— ⅛
.....	Tenn. Copper	9½	9¼	9¼	.....
4,000	Texas Gulf Sul	63¾	62¾	63	— ⅛
13,500	Texas Oil	50½	50¼	51¾	+ ⅛
200	Texas Pacific	30¾	30¼	30¾	+ ⅛
1,200	T. P. C. & O	26¾	25¾	25¾	— ⅛
2,400	Tobacco Prod	63¾	62½	63½	+ ⅛
6,200	Trans. Cont. Oil	14½	14¼	14½	— ⅛
2,400	Tob. Prod. A	87	85½	86½	+1
.....	Union Bag	71	70	71	+ ⅛
300	Union Oil Del	20½	18¾	18¾	+ ⅛
1,800	Union Pacific	150	150½	151	+ ⅛
500	Do. pfd	79¼	78¾	78¾	+ ⅛
100	Un. Alloy Steel	37	37	37¼	+ ⅛
.....	United Drug	79	79	79	—3
.....	United Fruit	153½	153½	154½	+ ⅝
12,400	U. S. Retail Stores	84½	82½	83½	+ ⅛
1,700	U. S. C. I. P	33¾	31½	32¾	— ⅛
4,200	U. S. Food Prod	7¾	7¼	7¾	+ 1⅛
2,300	U. S. Ind. Al	71½	69¾	70	— ⅛
.....	U. S. Realty	98½	95¾	95¾	— ⅛
4,500	U. S. Rubber	57	55¾	56	—1
500	Do. pfd	100	99½	99½	— ⅛
.....	U. S. S. & R	43½	42¾	42¾	.....
32,000	U. S. Steel	110½	109¼	109¾	— ⅜
100	Do. pfd	122	122	121¾	+ ⅛
6,900	Utah Copper	68½	67½	67	.....
600	Vanadium Steel	45¾	45¼	45	— ⅛
500	Va.-Car. Chemical	28½	28¾	27	— ⅛
500	Vivaudou	13½	12¾	13¾	+ ⅛
400	Wabash	12½	12	12	+ ⅛
500	Do. pfd "A"	33½	32¾	32¾	— ⅛
1,000	Wells-Fargo Ex	87	85	84½	+ ⅛
2,100	Western Md	15	14¾	14½	.....
200	Western Pacific	32	32	31½	+ ⅛
300	Do. pfd	61	59½	59½	— ⅛
200	W. U. Tel	117	116¾	116	— ⅛
1,100	Westinghouse Elec	63¾	62¾	63	— ⅛
.....	W. & L. E	12¾	12¾	12¾	+ ⅛
1,900	White Eagle	32¼	31¾	32	+ ⅛
.....	White Motors	50	50	49½	.....
2,500	White Oil	6¾	6¼	6¾	.....
1,300	Willys	6¾	6¼	6⅝	— ⅛
100	Willys pfd	42	42	42	+ ⅛
800	Wilson	45	44	43½	—1
800	Wis. Central	.....	.....	51	+1
1,600	Woolworth	193½	193	192	—2
200	Wor. Pump	38¾	38¾	38	.....

Money—Highest, 6 per cent; lowest, 5 per cent; closing bid, 6 per cent.
Total sales of stocks—1,061,700 shares.
Total sales of bonds—$18,315,000.

NEW YORK CURB CLOSE

[Furnished by Logan & Bryan, Members New York and Boston Stock Exchange, 636 South Spring street, Los Angeles.]
NEW YORK, Oct. 17.—Closing quotations:

Sales.	Stocks—	High.	Low.	Bid.
	Industrials—			
4,800	Asme Coal	80	80	80
1,000	Asme Packing	32	32	32
100	Amal. Leather pfd	47	47	47
900	Brooklyn City R.R	10½	10	10
2,400	Buddy Buds	1⅝	1½	1 15-16
1,000	Car Light	2⅞	2⅝	2¾
10	Celluloid Co	96¾	95¾	96½
1,000	Chicago Nipple	4¼	4	4¼
100	Conly Tin Foil	14	14	14
2,200	Cont. Motors	11⅛	10¾	11
2,300	Cuban Dom. Sugar	7	6⅝	.....
200	Curtiss Aero	5½	5	5¼
200	Dubiler C. and H	4½	4¾	4¾
1,300	Durant Motors	82¾	82	82½
1,000	Do. Ind.	15¾	14¾	14¾
185	Gillette	250	246	248
100	Glen Alden Coal	37½	37½	37½
200	Goodyear	10¾	10½	10¾
100	Hayes Wheel	33¾	33¾	33¾
2,300	Hayden Chem.	3¼	3	3
100	Hud and Man.	12	12	12
2,700	Int. Rubber	6½	6¾	6¾
1,900	Mary W. I.	84¾	83¾	83¾
200	Do. W. I. pfd	112	112½	112
400	Mercer Motors	2¾	2¾	2¾
400	Do. Cfs	2¾	2¾	2¾
200	Mesabi Iron	11½	11½	11½
400	Millikan Tractor	2½	2¼	2½
1,100	Nimtha Motor	9¾	9¾	9¾
25,100	Nat. Biscuit W. I.	83	82	82½
1,200	N. Y. Air Brake W.I.	51¾	50½	51¼
400	N. Y. Tel. Pr. W.I.	111½	112¾	111¾
200	Packard Motor	17½	17½	17½
50	Packard pfd.	98½	92¾	93¾
100	Portofino Tire	1½	1½	1½
200	Phillip Morris	19	19	19
1,300	Prima Radio	1 11-16	1⅝	1⅝
5,900	Radio Corp.	7¾	4¾	5
200	Do. pfd.	3¼	3 3-16	3 3-16
300	Schultz Stores	45¾	45¾	45¾
300	St. Lawrence Foldmar	10¾	10¾	10¾
200	Std. Motors	3¾	3¾	3¾
50	Swift	110	109	110
800	Teshalester, Inc.	29½	28	29½
300	Teh. Prod. Exp.	7	7	7
1,600	U. S. Light and H.	1 11-16	1½	1½
1,500	Un. Nat. Candy	7	6¾	7
	Shadrel Oils—			
400	Anglo Am. Oil	21⅝	21⅜	21⅜
200	Atl. Lobos	9¾	9½	9¾
40	Buckeye Pipe Lines	87	87	87
20	Cont. Oil	153½	152½	152½
450	Imperial Oil Canada	121	119	120
30	Ills. Pipe Line	176	176	176
10	Ind. Pipe Line	98	98	98
100	Nat. Trans	39	39	39
275	Ohio Oil	345	338	344
40	Prairie O. and G	675	675	675
40	Prairie Pipe Line	290	290	290
90	Sou. Pipe Line	97	97	97
8,900	S. O. N. Y. W. I. New	52	49	49½
1,800	S. O. Ind.	128½	123	125¾
1,200	Do. of Ky. New	113¾	111	111½
455	S. O. N. Y.	607	571	577
540	Vacuum Oil	670	645	645
	Independent Oils—			
200	Alaska Oil	1⅞	1⅞	1⅞
4,000	Allied Oil	3	3	3
100	Amal. Royalty	2	2	2
1,000	Boston Wyo.	1 1-16	1 1-16	1 1-16
2,400	Carib Syndicate	6¾	6¼	6¾
50	Cities Service	202	201½	201½
200	Do. B. Cfs.	21	20¾	21
900	Do. pfd.	69¾	69¾	69¾
100	Cont. Ref.	2¾	2¾	2¾
100	Creole Syndi.	2¾	2¾	2¾
1,000	Engineer's Petr.	19	19	19
200	Equity Pet. Pr.	19¼	18	18¼
2,000	Federal Oil	83	81	81
2,000	Fensland Pet.	17	16¾	16¾
200	Glenrock	1 5-16	1 3-16	1 3-16
100	Granada Oil	1¾	1¾	1¾
4,000	Gulf Oil W. L.	66¾	63	66
1,800	Hudson Oil	14	13	13
10	Humble Oil	255	255	255
3,500	Int. Pete.	25¾	25½	25½
11,000	Keystone Ranger

MINING STOCKS IN SAN FRANCISCO

SAN FRANCISCO, Oct. 17.—Following are today's closing quotations and sales on the San Francisco Stock Exchange, furnished by A. W. Coats, 814 South Spring street, member Los Angeles and San Francisco Stock Exchanges:

Sales.	Divide District—	Bid.	Close— Asked.
1,000	Alta Divide	.02	.03
10,000	Belcher Extension	.05	.07
25,000	Con Nur	.23	.24
14,000	Con Nur Extension	.09	.09
1,000	Grimes Divide	.01	.02
2,000	Kentuck	.04	.05
1,500	Lucky Bay	.04	.05
6,000	Mexican Divide	.02	.02
6,000	Ninetta Divide	.01	.02
	Eureka— Goldfield District—		
1,500	Bullwacker	.45	.50
4,000	Blue Bell	.01	.07
4,000	Goldfield Cons. Mines	.06	.07
2,000	Grandma	.04	.05
92,000	Red Hills	.03	.04
2,000	Sandstorm Kendall	.03	.04
82,000	Spearhead Gold	.06	.07
	Tonopah District—		
1,000	Cash Boy Cons.	.11	.12
1,000	Gipsy Queen	.01	.02
1,000	Halifax	.14	.15
1,000	Rescue Eula	.07	.08
400	Tonopah Extension	2.20	
	Comstock District—		
84,500	Con. Virginia	.11	.12
2,500	Ophir	.07	.09
1,500	Sierra Nevada	.62	.65
1,200	Union Consolidated	.31	.32
	Other District—		
12,500	Rescue Eureka	.28	.30
1,500	Silver Hill	.32	.34
2,000	White Caps	.13	.14
1,000	C. Red Hercules	.16	.19
1,000	Sunset Hills	.16	.23
1,400	Sierra Mines	.01	.02
2,000	Simon Mines	.01	.02

MINING QUOTATIONS IN SALT LAKE CITY

[EXCLUSIVE DISPATCH.]

SALT LAKE, Oct. 17.—Closing quotations:

	Close		Close
Alfa Con.	.07	Lyon Big Six	.04
Albion Con.	.07	Mammoth	.60
Alta Tunnel	.13	Michigan Utah	.03
Bullion	.01½	Mont. Bingham	.05
Big Hill	.01	New Quincy	.01½
Boston Con.	.95¾	New Silver	.14½
Bingham Galena	.02	Ohio Copper	.09
Bingham Mines	18.25	Park City	2.50
Cardiff Mines	.08	Prince Con.	.01
Crown Point	.04	Plutus	.25
Daly	.07	Phoenix Bristol	.01
Daly West	2.50	Rescue Eula	.07
Dragon	.10	Provo	.06
Emma Silver	.02½	Sacramento	.01½
Eagle Bingham	.01	South Standard	.15
Grand Central	.06	Sioux Mines	.00½
Gemini Con.	.01	Tip Baby	.00½
Hanauma Gulch	.04½	Tintic Standard	3.12½
Great Western	.03½	Uncle Sam	.02½
Ibex	.05	Utah Con.	.00½
Iron Blossom	.20	Walker Mining	4.50
Iron King	.16	Woodlawn	.07
Keystone	.03	Yankee Con.	.02½
Lehi Tintic	.01½	Zenda	.07½
Leeson	.01		

STANDARD OILS

NEW YORK, Oct. 17.—Following are the closing prices on the New York Curb for the various Standard Oil Stocks, furnished by A. R. Crary & Co., 818 South Spring street:

	Close— Bid.	Asked.		Close— Bid.	Asked.
Anglo	21½	22			
Atlantic	425	440	Penn. Mex.	28	32
Buckeye	95	97	Prairie Oil	570	575
Borneo	300	320	Prairie Pipe	290	300
Cumberland	110	115	Solar Refg.	390	410
Continental	150	160	Pipe	100	110
Crescent	35	37	S. P. Oil	200	210
Cumberland	135	140	S. W. P. Oil	85	90
Eureka	95	98	S. Oil Ind.	123½	123½
Galena	30	32	S. Oil Kan.	590	610
Illinois	110	113	S. Oil Ky.	111	112
New	165½	166	S. Oil N. Y.	550	570
Ill. Pipe	177	178	S. Oil Ohio	550	570
Indi. Pipe	97	98	Sa. Cal. Ed.	118	120
Int. Tran.	25	28	Sims & P.	38	42
N. Trans	177	180	Vacuum	635	638
N. Pipe	108	113	Washington	21	23
Ohio Oil	342	348	Imperial	117	119
Ind. Pipe	225½	225½	S. Oil Neb.	240	260

LOS ANGELES EXCHANGE

Persistent strength in Los Angeles Investment continues to be a feature on the Los Angeles Stock Exchange. Selling up to a close of $1.35, the stock made another new high yesterday without apparent effort. Scarcity of offerings moved the bid price up easily, and only a relatively small amount changed hands. The same character of buying was present in Southern California Edison common, the stock acting firm on the announcement of the new $10,000,000 bond issue to be sold to the public.

Oils failed to show any definite tendencies. Amalgamated gained 2 points, closing at 104, and General Petroleum was able to acquire only 3-8 with prices at 118 5-8. Union Oil of California was quoted at 187, a loss of one point, and United States Royalties moved upward ½, closing at 37 cents.

Tom Reed, with closing sales at 82 cents, declined 3 cents. Oatman Gold was forced to drop 1¼ cents, closing at 6½. Telluride sold at 34 and Oatman United at 18.

Following are the closing quotations and sales:

BANK STOCKS

	Bid.	Asked.
California Bank	$295.00	$300.00
Citizens National Bank	340.00	
Commercial National	200.00	
Continental National	150.00	160.00
Farmers' & Mer. National	350.00	400.00
1st Nat. Bank Beverly Hills	375.00	380.00
Merchants' National	700.00	
Security Tr. & Sav. Bank		295.00
Union Bank & Trust Co.	138.50	
U. S. National Bank	100.00	

BOND LIST

(With accrued interest)

	Bid.	Asked.
Auto. Oil 1st Mtg. 8s, '30	85	
Cal. P. Ry. 1st Mtg. 5s, '31	93	
Cross, P. & W. Co. 6s, '22	100	
Cusamanga Water 6s, '22	99½	
Ed. Elec. Co. 1st Ref. 5s, '47	100½	
Gen. Pet. 10-year 7% '1931	103¾	104
H.T.&T. Co. 1st Mtg. 5s, '23	94	97
H.T.&T. Co. 1st Ref. 5s, '47	91	94
Ind. L.&W. 1st Mtg. 10-yr. 7s	100½	102
L. A. Elec. Co. 5s '28	93	
L. A. & Glen. & Ext. 5s '34	80	
L. A. G. & E. 1st Ref. 5s, '39	93½	93½
L. A. Gas & El. 7s, '24	101½	
L. A. G. & E. 7s '29 Ser. "C"	102½	102¾
L. A. G. & E. 7s '31, Ser. "B"	104½	105
L. A. Lighting Co. 5s '24	93	
L. A. Pacific 1st 5s, '31	91	
L. A. P. 1st Ref. 5s, '42	83	
L. A. P. 1st Ref. Stf. 4s, '50	78	79
L. A. & Pas.-El. Ry. 1st Mtg. 5s, 1950		
L. A. Ry. 1st Mtg. 5s, '38	92	
L. A. Ry. Corp. 1st R. 5s, '50	92	92½
Nation. Co. of Cal. 6s, '35	65	
P. E. Ry. 1st Mtg. 5s, '42	87½	88½
P. L. & P. 1st Ref. 5s '42	77	
P. L. & P. 1st Ref. 5s '51	80	85
Palmer Union Co. 5s, '31		85
S. A. L. & P. 5s, Ser. "B" '39	81	83½
S. J. L. & P. 5s, '50, Ser. "B"	101	101½
S. J. L. & P. 5s, '50, Ser. "C"	101	
S. C. Edison Co. 1st Ref. 5s '47	101½	102
S. C. Gas 1st Mtg. 6s, '50	100¾	
S. C. Gas 1st & R. 7s, '51	104½	107
S. C. Gas Co. 1st Mtg. 5½s, '50	107½	
S. Co. Gas Co. 10-yr. 6s, '30	107½	
Union Oil 5s, 1931	97½	97½
Union Oil Co. 5s, '52	101½	102½
United Trans. 5s, '23	99½	
U. S. Long Dist. 5s	82	

INDUSTRIAL STOCKS

	Bid.	Asked.
Cal. Packing Corp.	$	$ 80.00
Globe Grain & Mill pfd.	98.00	
Do. com.	72.50	73.50
Goldberg, D. & R. pfd.	76.00	
Goodyear Tex. Mills	45.00	
Hutch. Sugar Co.	18.50	19.00
L. A. Brewing Co.	6.00	
Sperry Flour pfd.	98.00	
Do. com.	55.00	60.00
Sun Drug Co. com.	30.00	
Union Sugar Co.	25.50	

PUBLIC UTILITY STOCKS

	Bid.	Asked.
Home Service com.	$ 60.00	$ 65.00
L. A. Gas & Elec. pfd.	90.25	90.50
San Jos. L. & P. pfd.	92.50	
Do. com.	28.00	
S. Electric Bay N. Y. pfd.	98.00	
So. Cal. Ed. pfd.	118.00	120.00
Do. com.	108.62½	109.00
So. Counties Gas pfd.	99.50	
Home Builders, pfd.	47	
Home Builders, com.	.50	
L. A. Athletic Club	18.00	30.00

Richmond	.37	.37
Simon Silver-Lead	.34	....
Virginia Louise	.07½	.09
Yellow Pine	.65	....

SALES

Morning session: 26 Amal. Oil at 104.25; 5 at 104.50; 40 Cal. Delta Farms at 37; 2500 Candelaria Mines at 09; 100 Gen. Pet. at 118.00; 10 at 119.00; 50 8-5 at 118.50; 10 at 118.50; 1000 Globe Pet. at 34½; 1000 at 34½; 2000 at 34¾; 1000 at 34½; 1000 at 35; 5 Globe G. and M. pfd. 1932 maturity at 98.50; 5 at 98.50; 5 Globe G. & M. com. at 72.00; 5 Goodyear T. & R. pfd. at 76.00; 3000 Hunting Central at 4½; 2000 L. A. Inv. at 1.33; 1000 at 1.33; 1000 at 1.32; 7500 at 1.33; 2000 at 1.33; 1000 at 1.33; 35 at 1.33; 1490 at 1.33; 450 at 1.33; 1000 Midway Northern at 80; 1000 at 80; 1000 at 80; 1000 at 80; 1000 Oatman United at 19½; 1000 at 19¼; 1000 at 19½; 1000 at 19¾; 1000 Oatman Gold at 8½; 1000 at 7½; 1000 at 7¼; 1000 at 7½; 1000 at 7; 1000 at 7; 1000 at 6.90; 1000 at 6; 1000 at 6½; 1000 at 6; 5000 at 6; 1000 at 6; 1000 at 6; 1000 at 6; 1000 at 6½; 1000 at 6½; 5000 at 6½; 2000 at 7; 2000 at 7; 2500 at 7½; 500 at 7; 1000 at 7½; 1000 at 7½; 1000 at 7½

things you want

afety and Profit

Hear Me You?

you there are

ys More"

H-J-MALLEN & CO.
FISCAL AGENTS
Third Floor MERRITT Building
Eighth and Broadway
LOS ANGELES CALIF.
Telephone Pico 6620

BOND QUOTATIONS

Liquidation in Evidence

[BY A. P. NIGHT WIRE.]

NEW YORK, Oct. 17.—Further evidence of the liquidation of securities by large institutions to provide funds to meet the increased demand for commercial credit was seen in today's bond market, the main trend in which was downward The selling embraced both high grade and second-class railroad and industrial mortgages, as well as the old Liberty bonds.

The extreme declines in the old 4½ series ranged from 14 to 36 cents on $100, on the Liberty 3½s, 24 cents, and the second 4s, 84 cents, and most of the bonds rallied before the close. The Fourth 4½s actually registering a net gain of 10 cents. The new 4½ per cent bonds, which were admitted to trading today, opened at par, sold as high as $100.80 and closed at the top figure. There were indications of switching from the old to the new issues because of the more attractive features of the latter.

Declines of a point or more were quite numerous in the rail and traction list. St. Paul general 4½s dropped 2 points and losses of 1½ to 1¾ were sustained by Chesapeake and Ohio general 4½s, Hudson and Manhattan Incomes 5s and refunding 5s, Railway 4 per cent certificates and Baltimore and Ohio general 4s. The few outstanding issues in this group were Pere Marquette 5s, series A, Texas and Pacific first and 5s, New York Central debenture 6s, all up a point or more. Strength of Chile Copper 6s and Cero de Pasco 6s each up 1½, featured the industrial list. Armour 4s plus were strong. Interstate Oil 8s, Bethlehem Steel 8s of 1926, Cuba Cane 8s, Wilson convertible 7½s and U. S. Rubber 5s were heavy.

The same confining movement took place in the foreign group. Cuba Republic 5s of 1949, Japanese 4s and Rentel 7s moving to higher ground, while Belgian 8s and some of the other European issues were relatively backward.

Total sales (par value) were $18,415,000.

The principal offerings today were the $4,500,000 issue of 4½ per cent Consolidated mortgage gold bonds of the Buffalo, Rochester and Pittsburg Railway Company offered at 94½ to yield 4.70 per cent; the $2,500,000 issue of first mortgage 7½ per cent bonds of the Seville Biltmore Hotel Corporation, offered at par and the $1,500,000 issue of first mortgage 7 per cent sinking fund gold bonds of A. E. Little Company offered at par and oversubscribed.

New York Bond List

NEW YORK, Oct. 17.—Following are the closing bond quotations on the New York Stock Exchange. Furnished by Logan & Bryan.

RAILROAD BONDS

	Bid.	Asked.
Atch. Gen. 4s, 1995	80	80½
Atch. T. & S. Fe 4s, 1995	87	87½
B. & O. Gold 4s, 1948	85¼	85½
B. & O. Refg. 5s, 1995	87	87½
Can. Pac. 4s, 1949	84	84½
Cen. Pac. 7s, 1949	113	114
C. & O. Cvt. 4½, 1930	89½	90
C. & O. G. Refg. 5s, 1971	101½	102
Chgo. Gt. West. 4s, 1959	81½	82
C. M. & St. P. Cvt. 4½s, 1932	72	72½
C. M. & St. P. Cvt. 5s, 2013	72½	73
C. R. I. & P. Ref. 4s, 1934	84½	85
Del. & Hudson 10s, 1937	131½	132
Erie 3d, 1923	91	92
Gt. Nor. 7½s, 1952	102	102½
Gt. Nor. Cvt. 5s, 1937	94	94½
Hock Valley 4½s, 1959	87½	88
Ill. Cent. Ref. 4s, 1955	89½	90
K. C. S. & S. M. 6s, 1936	103	103½
L. & N. Cvt. 6s, 1932	73	73½
L. & N. Unif. 4s, 1940	91	91½
L. & N. Unif. 4s, 1993	83	83½
Mo. Pac. Cvt. 5½, 1949	94	94½
Mo. Pac. Ref. 5s, 1965	88	88½
N. Y. Cent. Cvt. 6s, 1935	100	100½
N. Y. C. & H. R. Cvt. 6s, 1948	91½	92
N. Y. W. Cons. 4s, 1990	80	80½
Nor. Pac. Ref. 6s, 2047	105½	106
Nor. Pac. Ref. 4s, 1997	89	89½
Ore. Wash. Ref. 4s, 1961	88	88½
Penn. R.R. Gen. 5s, 1968	101	101½
Reading Gen. 4s, 1997	88	88½
Pere Marq. 4½s, 1956	93½	94
Pere Marq. 1st 5s, 1956	100½	101
Reading Gen. 4s, 1997	88	88½
Rio Grande W. 4s, 1939	75	75½
S. L. Ark. Ls. 4½s, 1934	87½	88
St. L. & S. F. Adj. 5s, 1955	67	67½
St. L. & S. F. Ref. 4s, 1950	68½	69
St. L. & S. W. Con. 4s, 1932	73	73½
S. A. L. Consol. 6s, 1945	89	89½
So. Pac. Cvt. 4s, 1929	92½	92¾
So. Pac. S. F. Term. 4s, 1950	82½	83
Sou. Ry. 6½s, 1956	103	103½
Tex. & Pac. 1st 5s, 2000	91½	92
Un. Pac. 1st 4s, 1947	91	91½
Wabash 1st 5s, 1939	87	87½
West. Md. 4s, 1952	67	68
West. Pac. 5s, 1946	84	85
W. & L. E. 4s, 1949	72	73

STREET RAILWAYS

B. R. T. 5s, 1945	64	67
Chgs. City Ry. 5s, 1927	81	82
Chgs. Ry. 1st 5s, 1927	61½	62
Det. Un. 5s, 1932	93	94
L. R. T. 5s, 1960	73½	74
Market St. Ry. 7s, 1924	99	99½
Montreal Tr. 5s, 1941	82	83
N. Y. Rys. 4s, 1942	36½	37
N. Y. Rys. R. I. 5s, 1965	37	37½
Third Ave. Ref. 4s, 1950	65	65½
Un. Ry. Inv. 5s, 1926	87½	88

INDUSTRIAL BONDS

Am. Smelter 5s, 1937	94	94½
Am. Tel. & Tel. 5s, 1946	96¾	96¾
Bethlehem Steel 8s, A, 1931	103	106
Beth. Steel 8s, 1942	103½	104
Cuban Cane 8s, 1930	93	95
Cuban Tel. 7s, 1937	93½	94½
Del. Edison 5s, 1949	103½	104
Dupont 7½s, 1931	106	106½
Duquesne Light 5s, 1949	103½	104
Emp. G. & F. 7½s, 1937	94	94½
Fisk Rubber 8s	97	98
Gen. Elec. Deb. 5s, 1952	101½	102
Goodrich 8s, 1931	99½	99¾
Humble Oil 5½s, 1932	99½	99¾
Kelly-Spring. 8s, 1931	107½	108
Kenn. Cop. 7s, 1930	104½	105
Intl. Paper 5s, 1947	86	87
Lack. Steel 5s, 1950	92½	93
Lippett & M. 7s, 1944	116	118
Lorillo Gas 5s, 1934	92	93
Lorillo Marine 8s, 1941	103½	104
Miss. Pet. 8s, 1931	107½	108
Nichols Steel, 1956	90	91
N. Y. Edison 5s, 1941	111	112
N. Y. Ref. 6s, 1941	108	108½
N. Y. Steam Pow. 5s, 1941	94	95
N. W. Bell Tel. 7s, 1941	107½	108
Ohio Steel 8s, 1941	101	101½
Pac. Tel. & T. 5s, 1942	94	94½
Pac. Tel. 5s, 1937	93	93½
Penick's Gas 5s, 1942	94	95
Phila. Co. 6s, 5%	111	112
Sharon Steel 8s, 1941	101	102
Standard Oil 7s, 1937	102	103
Stand. Oil N. J. 7s, 1933	102	103
Union Oil 5s, 1942	100	100½
Union Oil 8s, 1947	99½	100
U. S. Steel 5s, 1963	102	102½
Utah Idaho Sug. 7s, 1930	94	
Va. Car. Chem. 7s, 1947	94	94½
W. U. Tel. 6½s, 1936	110	111
Wilson & Co. 6s, 1941	101½	101¾

FOREIGN BONDS

Argentine 5s, 1909	91	93
Belgium 7½s, 1945	103½	104
Bordeaux 6s, 1952	84	85
Bordeaux 5s, 1934	81	82
Brazil 5s, 1941	101½	102
Canada 5s, 1952	95½	96
Chile 8s, 1941	104	104½
Chile 8s, 1946	104	104½
Chile 8s, 1946	104	104½
Cuba 5s, 1951	94	94½
Dutch 5s, 1947	96	97
Denmark 8s, 1945	107	107½
French 7½s, 1941	96½	97
French 5s, 1943	90	90½
French 5½s, 1949	91	91½
Queensland 6s, 1947	103	103½
Rio de Janeiro 8s, 1946	99½	99¾
Rio de Janeiro 8s, 1947	99½	99¾
Swiss Govt. 8s, 1940	107½	108
Swedish 6s, 1939	103½	104
Swiss 5s, 1946	101	101½
U. K. Gt. B. & I. 5½s, 1937	103½	104

Supplementary Bond List

[Furnished by McDonnell & Co., 634 South Spring street.]

NEW YORK, Oct. 17.—Following are the closing quotations record and miscellaneous bond issues:

	Bid.	Asked.
Argentine 7s, '23	100⅛	100⅜
Argentine 7s, '27	101⅛	101⅜
Calvts 5s, '47	87	87½
Brazil 7s, '32	88¼	89
Brazil 7½s, '41	89	89½
Canada 5½, '52	94¼	94½
Czecho-Slovak 8s, '51	94	94½
Denmark 6s, '42	110	110½
Dupont 7½s, '31	106⅛	106½
Dutch East Indies, '42	95	95¼
Empire Gas & Fuel 7½s, '37	94	94½
Fisk 8s, '41	106⅛	106⅜
Goodrich 6½s, '47	101⅜	101⅝
Goodyear 8s, '31	102⅜	102⅝
Goodyear 8s, '41	116	116½
Int. Mercantile Marine 6s, '41	99⅜	99⅝
Int. Western 8s, '52	94½	95
Ireland-American 6s, '47	87	87½
Kelly 8s, '31	107½	108
Kelly-Springfield 7s, '36	107½	108
Liberty 3½s, '32-'47	100⅛	100⅜
Liberty 4s, '32-'47	99⅝	99⅞
Liberty 4¼s, '33-'38	100⅛	100⅜
Liberty 4¼s, '33-'38	99⅝	99⅞
Liberty 4½s, '27-'42	100⅛	100⅜
Liberty 4½s, '27-'42	99⅝	99⅞
Liberty 4½s, '28-'38	100⅛	100⅜
Liberty 4½s, '28-'38	99⅝	99⅞
Liberty 4½s, '33-'38	100⅛	100⅜
Liberty 4½s, '33-'38	99⅝	99⅞
Lorillo 7s, '41	103½	104
Mexican Pete 7s, '38	94	94½
Mexican Pete 6s, '39	89	89½
Mexican Pete 6s, '40	89	89½
Mexican Pete 6s, '43	89	89½
Mexican Pete 6s, '43	89	89½
Mexican Pete 6s, '43

CLASSIFIED INDEX.

	Page.
LOST AND FOUND	1
SPECIAL NOTICES—Miscellaneous	16
PERSONALS—Business	16
BUSINESS ANNOUNCEMENTS	16
EDUCATIONAL	16
WANTED—Help, Male	16-17
WANTED—Help, Female	17
WANTED—Help, Male and Female	17
WANTED—Agents and Canvassers	17
EMPLOYMENT AGENCIES	17
WANTED—Situations, Male	17
WANTED—Situations, Female	17
WANTED—Situations, Male, Female	17
WANTED—To Rent	17
TO LET—Rooms	17
TO LET—Rooms and Board	17
TO LET—Housekeeping Rooms	17-18
TO LET—Flats	18
MOVING, TRANSFER, STORAGE	18
TO LET—Apartments	18
TO LET—Houses	18
TO LET—Country, Suburban Homes	18
TO LET—Beach Property	18
TO LET—Rooms, Offices, Etc	18
TO LET—Flats, Apartments, Houses, With Furniture and Lease For Sale	18
FURNITURE	18-19
MUSICAL INSTRUMENTS	19
MACHINERY	19
FOR SALE—Miscellaneous	19
WANTED—Miscellaneous	19
SWAPS—All Sorts	19
RADIO, WIRELESS APPARATUS	19
AUTOMOBILES—Miscellaneous	19-20
MOTORCYCLES AND BICYCLES	20
TRACTORS, FARM IMPLEMENTS	20
HORSES, MULES, CATTLE, ETC	20
POULTRY, PET STOCK, SUPPLIES	20
POULTRY—For Sale	20-21
BULLWOOD—Miscellaneous	21
BEVERLY HILLS—Miscellaneous	21
GLENDALE—Miscellaneous	21
PASADENA—Miscellaneous	21
ALHAMBRA—Miscellaneous	21
EAGLE ROCK—Miscellaneous	21
SANTA MONICA—Miscellaneous	21
CITY LOTS—For Sale	21
APARTMENT, FLAT PROPERTY	21
BUSINESS PROPERTY	21
INDUSTRIAL PROPERTY	21
INCOME PROPERTY	21-22
SUBURBAN PROPERTY	22
BEACH PROPERTY	22
COUNTRY PROPERTY	22
EASTERN, NORTHERN PROPERTY	22
SAN FRANCISCO PROPERTY	22
GOVERNMENT LANDS	22
OIL PROPERTY	22
ORANGE, LEMON, WALNUT	22
POULTRY RANCHES	22
REAL ESTATE—Miscellaneous	22
WANTED, Suburban Real Estate	22
FOR EXCHANGE—Real Estate	22
MONEY TO LOAN	22
MONEY WANTED	22
MORTGAGES, TRUST DEEDS	22
STOCKS AND BONDS	23
BONDS AND WARRANTS	23
HOTELS AND ROOMING-HOUSES	23
APARTMENT-HOUSE BUSINESSES	23
BUSINESS INVESTMENTS	23
BUSINESS CHANCES	23
BUSINESS CHANCES WANTED	23
MISCELLANEOUS	24
TOO LATE TO CLASSIFY	25

CLASSIFIED RATES

(Effective October 1, 1922.)

Minimum space 2 lines; estimate six average words to each full line.

21 cents a line each daily insertion.

25 cents a line each Sunday.

7c daily and 25c Sunday on 3 to 6 consecutive insertions.

10c daily and 25c Sunday on 7 to 28 consecutive insertions.

12c daily and 25c Sundays on 29 consecutive insertions.

For all classifications except those listed below:

Strictly "Situations Wanted" advertisements, 10c a line daily and Sunday; minimum charge 25c; 15c a line 3 to 6 consecutive times, 14c a line 7 to 28 consecutive times. (Advertisements for the subheadings "Cheiropractic," "Printing," "Paperhanging," "Dressmakers and Seamstresses" and "Nurses" are not classed as Situation Wanted advertising and will be charged for at the classified rates of 21c a line daily, 25c a line and 25c Sunday, with reductions for consecutive insertions as quoted above.)

Rates 25c a line daily and Sunday for advertisements under the heading of "Society Meetings," "Personals," "Dancing," "Books and Stationery," "Street Improvement Bonds," "Money to Loan"—(except on Real Estate), "Private Instruction," "Registration" and "Baths and Massage." Minimum charge 50c daily and 75c Sunday, 10c daily and 25c Sunday on 3 to 6 consecutive insertions, 10c daily and 25c Sunday, 30 consecutive insertions.

Employment Agencies, Motion Picture advertising, etc., under Help or Situation Wanted, 25c a line daily, also a line Sunday. 20c a line daily, 25c Sunday, on 3 to 6 consecutive times; 15c daily, 25c Sunday, on 30 consecutive times.

All other advertising from foreign territory everything outside of Southern California) 25c a line daily, 35c a line Sunday. Minimum charge 50c daily, 70c Sunday.

Advertisers should retain receipts given by the Times for payment of Want Ads. No mistakes can be rectified without them.

The Times cannot guarantee accuracy or assume responsibility for any error occurring in telephoned advertisements.

Advertisements ordered for insertion in the daily or Sunday Times cannot be discontinued on the 1st day after 3:30 p.m. of the day preceding date of insertion.

Advertisements ordered to appear for the first insertion in the Sunday Times cannot be countermanded after 12 m. (noon) Saturday.

Rates for display advertising will be furnished on request.

The Times will not be responsible for more than one incorrect insertion of any advertisement ordered for more than one time.

The inadvertent omission or incorrect publication of advertising will be rectified only by cancellation of the charge made for the service rendered.

FRIDAY, 8 P.M., is closing hour for the 6th issue of the Sunday Times.

TIMES WANT-AD SUPREMACY

During 1921, the LOS ANGELES TIMES printed 3,591,587 Wants-Ads. LEADING every other newspaper in the United States in Los Angeles THE TIMES averages over 6000 MORE Want-Ads every week than its nearest competitor.

All Want-Ad readers are attracted by this stupendous variety of offerings. It is well recognized in Los Angeles that "everybody reads THE TIMES for Want-Ads!"

LOST, FOUND, STRAYED—And Stolen.

$50—Lost, on bench at 7th ave. and W. Adams. Cardboard box, between 6:30 and 7. Miss. Pat. CALL M. 7219.

$100—Lost, Monday, small pearls and opal. Finder please call WIL. 7535 and receive reward.

CHAIN—Lost, Silver coin watch chain and charm. Finder please return 621 S. MAIN. Reward.

COLLIE DOG—LOST, $25 reward, 1 year old. Tan with white ruff. Answers to name of "Chummie." Belongs to MARY MILES MINTER, 701 S. New Hampshire.

DIAMOND lost; set in emeralds. Reward. Tel. INGLEWOOD 49-J-4.

$50 Lost—$25 REWARD for return of POLICE dog named Teddy. CHILD'S PLAYMATE. Finder please notify 301 W. Canyon, Laurel Canyon, or see Mr. Sickel, room 220, Wilshire Bldg., 6th and Western. Wil. 1632.

$50 LOST—Brindle Boston Terrier bulldog, female, pet for 10 yrs. Answers to name of "Gimmie." Big reward. MRS. WALKER, 5750 Waring ave. Holly 10824.

$50—Lost, male, grade fox terrier. Blue in collar made of saturated wire. Sunday at 8 Belle Institute. JOHN KATE, Downey, Cal.

$50 lost, Boston bull, brindle and white, fat, Oct. 14. Le. 13119. Answers to name of King. PHONE 72096. Reward.

$50 lost, 4-mo.old Airedale puppy, license 18328, mostly black; feet brown. Call 567-266.

$50—Lost, Boston Terrier, near Oxford and Adams. License No. 9850. Reward. Phone WEST 1800.

$50 found; Boston Bull, male. Phone BDWY. 4601.

$50—Lost, Toy boston, ans. "Peg." 1040 S. Wilton Pl. on collar. 74885 Reward.

$50—Lost, Large white Russian wolf hound with brown spots. Call 567-266.

$50 found; female Toy Boston Terrier HOLLY 10824.

EARRING—Lost, round black drop, circle of gold inside. Call WEST 4626. Reward.

FUR lost, fox neckpiece, Vermont and Washington, Thurs. A.M. Lib. reward. 1474 W. WASHINGTON. West 5001.

FUR neckpiece lost; Fitch, Saturday afternoon, on Broadway. Call GAR. 4207.

HANDBAG lost, black leather, cord handle with tassel. Containing from $5 to $18. Lost on Dewey from Pico to 12th, or 1158 E. Molino. Call Wil. 6766. Reward.

KEYS—Lost, boxers' on ring, on 6th st. Return to DR. KAHN, 671 S. Coronado. Reward.

LORGNETTE lost Mon. night, Cal. Theat. 2-kin kolinsky, head in center back, 2 chains hanging. Reward. 1025 ARAPAHOE. 51060.

PIN lost; star-pin, 18 diamonds, star ruby center, set in platinum, extra long platinum pin, valued keepsake; at Kress' Store, between 10:15 and 10:45 Thurs. TEL. 858736 immediately. Reward.

PIN—Lost, gold bar, Friday night, engraved inside "22 to Rose, 1-22-20." Reward. 11937.

PURSE—Lost, Mon., 16th, black patent leather containing money, probably at Woolworth's or Hamburger's. Reward. GLENDALE 3295-J.

TIRE—Lost, 34x4 Goodyear tire, demountable rim with cover, lost on Monrovia and San Bernard on road. Return CENTRAL POLICE STATION, receive reward.

TIRE lost, 30x3½ cord. Reward. Phone WILSHIRE 6000.

TIRE found; auto tire and cover, Sunday, Wil. 8230.

TOOTHBRACE lost. Child's gold toothbrace between 8th and Grandview. $5 reward. 2319 W. 8TH. 564266.

LOST, FOUND, STRAYED—And Stolen.

WALLET—Lost on Board Walk, Venice. Black wallet, containing broker's license, Bimini bond and other papers valuable to no one but myself; check and cash. Finder may retain cash as reward. Please return to 1st papers. JOHN H. REMMERS, 1150 W. Washington, Los Angeles.

WATCH LOST—Lady's wrist watch at L. A.-Manual football game, Sat. Nov. 5th on back. 119 S. NORMANDIE. 568501.

WATCH LOST—Gentleman's gold watch and chain on San Fernando Road near Burbank. Bernard. 567010.

WRIST watch lost, Swiss. No monogram. Downtown. PHONE 13212 or 52849. Reward.

PARTY who took man's brown trousers and hat from Ford coupe in Santa Monica, kindly return. No questions asked. Reward. PHONE 823145.

RAILROAD pass lost; on Santa Fe between L. A. and Chicago, Monday a.m. Bernard. 30 1918-W.

PHYSICIAN'S handbag, on San Pedro st., between 24th and Washington. Call S. 211 OR M. 2493. Reward.

LOST—Bunch of keys, 3rd and Market or on Hill, between 3rd and 4th. Valuable to owner. GARVANZA 3541.

COIN PURSE—Lost, Small, gray, containing about $23. Probably on Pico-st. car. Call BOYLE 2049.

LOST—Large tall ot fox fur, on Romaine st. 457232. Reward.

SPECIAL NOTICES—Miscellaneous.

FROM GARRET TO CELLAR IN 1 DAY. Windows, woodwork cleaned, floors waxed, rugs dry-cleaned and shampooed. THE ACME CLEANERS. PHO 10455.

FURNISH cloth, we cut and make for $18. ROSE, the tailor, Fay Bldg., 3rd & Hill.

Baths and Massage

MELROSE MINERAL BATHS—Eliminates poison from body. Keeps you young. Electric cabinet, radium hot sulphur mineral baths, treatments for high blood pressure, rheumatism, neuritis, sciatica, lumbago, stomach, liver, kidney and bladder troubles unsurpassed for obesity and female complaints. Doctor's advice free. Electric, medical and genital treatments; open to both sexes. 5632 MELROSE AVE., end of W. 6th st. car line. Holly 5434.

SCIENTIFIC reanimulation, medic, steam and sulphi. baths and hydrotherapy, therapeutic aids for rheumatism, neuritis, arthritis, high blood pressure, etc. Trained nurses. MAY DE LEE, nurse and. Open both sexes. Open 10 to 4 p.m. 120 W. 3RD ST., Suite 710.

HIGBEE ELLIS and ALLEN, assistants, Hrs. 9 a.m. to 6 p.m., Sun. and holidays until 3 p.m., at Mizzou's Massage Co., 1st floor, Spring-st. entrance. Electric baths. Specialists both sexes. 716½ S. HILL ST. Portsmouth Hotel. Suite 208.

PERMANENT circulation and elimination spells perfect health. Masso-therapy, hydrotherapy, establishes and maintains these conditions. Cures all ills. Also gives therapeutic sun-lamp. Dept. for ladies, 228 Union League Bldg., 325-Hill. 820070.

PHYSIO-THERAPY Institute of California. Expert operators (not sexs). Give electric and sun-lamp treatments, cabinet baths, massage. Dept. for ladies. 228 Union League Bldg., 325-Hill. 820070.

MISS ADAMS and MISS MARCIA assist at York Health Baths, massage, sweats, electric treatments. Open both sexes. Hours, 9 to 6, Sun. 9 to 1. Phone 822536. 218 S. BDWY. Rms. 222-28.

L. A. MASSAGE INSTITUTE. Healthful, restful, curative, genuine massage expert operators; both sexes. 1st floor UNION LEAGUE BLDG. Hrs. 8 to 7. Pico 4529.

MRS. JEAN CODT, nurse, electronet treatments for rheumatism, neuritis, paralysis, high blood pressure, etc. Dr. Gee's reference. 548 S. HILL. Pico 2174. Hrs. 10 to 9

PHYSICIAN'S handbag, on San Pedro st., between 24th and Washington. Call S. 211 OR M. 2493. Reward.

LOST—Bunch of keys, 3rd and Market or on Hill, between 3rd and 4th. Valuable to owner. GARVANZA 3541.

COIN PURSE—Lost, Small, gray, containing about $23. Probably on Pico-st. car. Call BOYLE 2049.

LOST—Large tall ot fox fur, on Romaine st. 457232. Reward.

SPECIAL NOTICES—Miscellaneous.

Baths and Massage

MELROSE MINERAL BATHS—Eliminates poison from body. Keeps you young. Electric cabinet, radium hot sulphur mineral baths, treatments for high blood pressure, rheumatism, neuritis, sciatica, lumbago, stomach, liver, kidney and bladder troubles unsurpassed for obesity and female complaints. Doctor's advice free. Electric, medical and genital treatments; open to both sexes. 5632 MELROSE AVE., end of W. 6th st. car line. Holly 5434.

SCIENTIFIC reanimulation, medic, steam and sulphi. baths and hydrotherapy, therapeutic aids for rheumatism, neuritis, arthritis, high blood pressure, etc. Trained nurses. MAY DE LEE, nurse and. Open both sexes. Open 10 to 4 p.m. 120 W. 3RD ST., Suite 710.

HIGBEE ELLIS and ALLEN, assistants, Hrs. 9 a.m. to 6 p.m., Sun. and holidays until 3 p.m., at Mizzou's Massage Co., 1st floor, Spring-st. entrance. Electric baths. Specialists both sexes. 716½ S. HILL ST. Portsmouth Hotel. Suite 208.

PERMANENT circulation and elimination spells perfect health. Masso-therapy, hydrotherapy, establishes and maintains these conditions. Cures all ills. Also gives therapeutic sun-lamp. Dept. for ladies, 228 Union League Bldg., 325-Hill. 820070.

PHYSIO-THERAPY Institute of California. Expert operators (not sexs). Give electric and sun-lamp treatments, cabinet baths, massage. Dept. for ladies. 228 Union League Bldg., 325-Hill. 820070.

MISS ADAMS and MISS MARCIA assist at York Health Baths, massage, sweats, electric treatments. Open both sexes. Hours, 9 to 6, Sun. 9 to 1. Phone 822536. 218 S. BDWY. Rms. 222-28.

L. A. MASSAGE INSTITUTE. Healthful, restful, curative, genuine massage expert operators; both sexes. 1st floor UNION LEAGUE BLDG. Hrs. 8 to 7. Pico 4529.

MRS. JEAN CODT, nurse, electronet treatments for rheumatism, neuritis, paralysis, high blood pressure, etc. Dr. Gee's reference. 548 S. HILL. Pico 2174. Hrs. 10 to 9

Chiropractic.

NEW LOCATION. Ph. 558554
1616½ SUNSET BLVD.
ALBERT GREENFIELD, D.C., Ph.C.
MARY GREENFIELD, D.C., Ph.C.
ADJUSTMENTS, $10.

PAIN in the back, lumbago, sciatica, colds relieved by 1 treatment, 12 for $10 with this ad. S. G. OWEN, D.C., the painless chiropractor. Hours 9 a.m. to 8 p.m. 245 S. Bdwy. Hrs. 10-11:30, 2-6:30. Ph 67386.

CONSULTATION FREE. Mrs. 10 a.m. to 7 p.m. 12 ADJUSTMENTS $10.
DR. THOMAS B. CROW, D.C.
420 Byson Bldg., 145 S. Spring.

CHIROPRACTIC, free consultation free. DR. I. M. PLAMHOLTZ 8 yrs. practice. 402 Frost Bldg. 145 S. Broadway. 64057.

FREE chiropractic treatments. Elec. Cell. of Chiropractic, 321 S. Hill. Main 3135.

Sanatoriums.

THORNTHWAITE SANITARIUM—The finest sanitarium in Southern California, recently reopened for private patients. Open to all regular physicians. Individual pleasant cottages, beautifully furnished and electrically heated. Modern hospital building. Wholesome diets under supervision of trained nurses. In the foothills, among orange trees. Glendale, Chevy Chase Road and Adams st. 20 minutes from L. A. Ph. Glendale 70.

BELVEDERE SANATORIUM—Segregated cottages for tubercular patients in all stages; unsurpassed trained service; graduate nurses; night and day service; private or ward rates; open to all regular physicians. M. T. STRAUBE, Prop., Boyle 922. 815-21 N. Hollenbeck st., Los Angeles.

AN EXCLUSIVE home for aged people or semi-invalid, requiring special diet or care. WIL. 8821.

LAURELINDA Health Home. Delightful foothill location. Cheerful atmosphere. 580245.

EXCLUSIVE home with trained nurse, aged and invalids. 1115 W. 54th st. 26709.

WANTED—Christian Nurses' Home, convalescents, bedridden patients. 80 1545.

MILK diet cure reduced 2 years with Dr. Porter. 1307 ALESSANDRO. 61124.

Optometry.

SCIENTIFIC EYE EXAMINATIONS FOR GLASSES FREE TO THOSE WHO CANNOT AFFORD TO PAY.
DR. CHAS. S. RODGERS.
347 NORTH VAN NESS AVE., NEAR BEVERLY BLVD. HOLLY 4537.

OPTOMETRIC clinic—Free examination of the eyes for glasses in charge of registered optometrists; daily 9 to 5, Mon., Wed., Fri. eves., 7 to 9. Los Angeles School of Optometry, Wright & Callender Bldg., 4th-Hill sts. 60241.

Auto Trips and Travel Offers.

SAY, MR. MAN! Are you going East this mo. by auto? If so, I will save you $50. 246 N. ADAMS, Glendale. Phone Glendale 992-R.

ANYONE wishing to reduce expenses to Kansas City, Mo., by conferring a favor, address K., box 317, TIMES BRANCH.

WILL transact business in Seattle, Tacoma, Leaving 25th. address XV, box 420, TIMES BRANCH.

LADY going to Chicago can save on expenses by carrying important message. Address V, box 21, TIMES OFFICE.

SPECIAL NOTICES—Miscellaneous.

Auto Trips and Travel Offers.

SAN FRANCISCO—$12.85 one way; $20 round trip. Leave 7 a.m., 9 a.m. daily. THROUGH IN A DAY. Also 7 p.m. daily. THROUGH IN A NIGHT. Other schedules with layovers on the way. VIA SCENIC COAST ROUTE. PICKWICK STAGES, 5th and Los Angeles sts. PICO 8350.

ARIZONA; 2 people can join me on a camping trip of 2800 mi. through Arizona visiting Grand Canyon, Indian Reservation, Roosevelt Dam, Nogales, Mexico, all points of interest; return to L. A. WEST 3097.

DENVER by auto. Any lady wishing to reduce expenses answer at once. Address V, box 20, TIMES OFFICE.

NEW YORK—Couple driving. Room for gentleman or couple. Will transact business. PHONE 65357.

EAST—Woman going before Oct. 26 can receive valuable information this office. Address V, box 172, TIMES OFFICE.

ST. LOUIS or Indianapolis. Man and wife can reduce expenses for business favor. PHONE 2965691.

NEW ORLEANS—Party going can reduce fare by doing small favor. Address V, box 168, TIMES OFFICE.

TEXAS—Expenses reduced for transacting business. Address M, box 475, TIMES BRANCH.

ST. LOUIS—For small favor lady can reduce expenses. via Portland Seattle, Chicago. PHONE 582460 or 558869.

KANSAS CITY—Lady going can reduce expenses for favor. Call after 5, McBRIDE, 824777.

CHICAGO or Omaha, parties can save big money for favor. Address M, box 634, TIMES BRANCH.

PERRIN can reduce expenses Detroit by transacting business. 4061½ W. AVE 54.

ST. LOUIS; anyone going can reduce expense for business favor. 765812.

CHICAGO—Lady can save on fare acting as companion. 566115.

OMAHA, NEB. Lady can reduce fare for delivering message. HOLLY 5020.

OMAHA or vicinity. Lady going can reduce expenses by small favor. CALL 61673.

CHICAGO by auto, cheap transportation in 10 days. RT. 1, OWENSMOUTH, CAL.

LADY wishing to go Kansas City or Joplin can save money by calling 80. 1314-M.

LADY going to New Orleans can reduce expenses by caring for child. PHONE 10815.

PERSONALS—Business.

KNOW THY FUTURE
KENDALL STUDIO
OF
PSYCHIC SCIENCE. 1924 W. 6TH ST.
JESSOLE M. KENDALL, Ph.D.
GRADUATE PSYCHOLOGIST. LICENSED CLAIRVOYANT. PSYCHIC ADVISER.
BANK AND PERSONAL REFERENCES.
ESTABLISHED 25 YRS. SEE THE BEST.
KENDALL gives important advice, help and information on all affairs of life, business, changes, advancement, health, love, influence, journeys. If perplexed, worried, in trouble or doubt, consult JEROME KENDALL (A doubter never wins.) Call today. Sundays and readings, 10 to 8. Thursday eve. open until 9. Closed Sundays. Special readings, $1.
Satisfaction guaranteed. Business strictly confidential.
Permanently and centrally located in own private residence.
(Main In Attendance.)
1924 W. 6th st., cor. Westlake Ave.

WHY WAIT? If you have $1000 or more to invest with your services, can show you how DOUBLE your investment is returned with a good profit in short time. MR. THOMAS, 1109 Van Nuys Bldg. HOLLY 3150.

PERSONAL—WHEN IN DOUBT, CONSULT
MME. ANNE RUIZ,
SPECIAL READING $1.
PALMIST, GIFTED CLAIRVOYANT, ADVICE on all affairs of life, DOMESTIC. HOURS 10 TO 8. OPEN SUNDAY. 307 W. 6TH, NEAR HILL. PH. 64498.

PERSONAL—LEARN TO LIVE. Study of SCIENCE OF ZODIAC.
Know yourself if sick or troubled send or book, $2. Advice, mediatorial. MRS. CENTRY, 1543 W. 7th. 9 a.m. to 9 p.m. Wilshire 88.

THIS is to notify my former clients that my new business address is 230 S. Western. Have some good buys in Wilshire property. FREDERICK S. COLBY, 54565.

IF you have one hundred to three hundred dollars I can show you how to arrange to secure a first mortgage real estate loan; mission or brokerage. Address LC, box 183, TIMES BRANCH.

FREE lecture, on How We See and the "Inner Vision," by H. La V. Twining, 932 S. Grand ave., 8 p.m., Wednesday evening, Oct. 18.

ITOGEN, miracle water, shin, cause, green kid., lung, rheum, trouble, renews health; $10 gal. Call 8-8, Phil. Sweet, worth $2. Get it today. Ph. WEST 8248.

PERSONAL—MADAM RAY
READS YOUR LIFE
LIKE AN OPEN BOOK.
Satisf. or no fee. 62036. 222 W. 11TH.

PERSONAL—WHO OWES YOU? NO COLLECTION; no charge. GLASS & BYNG & CO. WE MAKE 'EM COME THROUGH. 526-6 BRYSON BLDG. 62466.

WANTED—The address of Paul Schulz, native of Allenstown, Prussia, formerly of Goldfield, Nevada. A. H. SWALLOW, Bishop, California.

L. A. MONTE sanitary, mountain school for boys. Terms $50 to $80 per mo. Ideal surroundings; healthy location. 529 SECURITY BLDG.

WILLIAM VERNOR—
Vocational Psychologist and Personal Analyst. Consultation by appointment only.
PHONE 852911.

GENTLEMAN wants lady partner to buy and sell rooming-house, small capital, act quick. Address M, box 494, TIMES BRANCH.

WANTED—Family of means to adopt baby at birth. Baby with expenses. Address W, box 139, TIMES OFFICE.

I CAN SELL YOUR WILSHIRE PROPERTY.
FREDERICK S. COLBY
333 Spring bldg. Western. 56548.

DIAMONDS bought, sold. Diamond loans. DIAMOND LOAN & BROKERAGE CO., Phone 64352. 802 Trust & Savings Bldg.

FREE—Scientific Hypnotism revealed by famous psychology of today. Book, $1. 525 W. 8TH ST. Astonishing revelations.

PERSONAL—WHO OWES YOU? We collect anywhere. FREDERICK RAY, 315 Merritt Bldg., 8th-Broadway. By. 6529.

PERSONAL—INSTITUTE OF OCCULT SCIENCE. THE MAN WHO KNOWS. PROF. J. D. CARAY. 127 N. MAIN

WANTED—From private party, $25.00, 7%, 3 yrs. Income property 1st mtge., good loc. for house. WILSHIRE 6000.

WANTED—Party to go by auto to Omaha; share expenses. 1122 S. NEW HAMPSHIRE 3?.

WILL Joseph Oscar Gallum please communicate with the RED CROSS, 213 S. Bdwy.?

BUSINESS ANNOUNCEMENT'S Miscellaneous.

WATCH REPAIRING—
Quick Service—Low Cost.
CHAS. E. CLARKE
226 Grosse Bldg., 124 W. Sixth street. I guarantee your watch to go and keep time for one year after fixing. LET CLARKE FIX IT. Phone Main 1290 for correct time.

1000 Printed bus. cards, $1.50; linen $3.00; 1000 printed bond letterhds. or env. 4.00; 1000 lines letterheads or env. 4.00; 1000 billheads, statements, etc., 4.00; 1000 blotters or postals 5.00; 25 wedding announcements or env. 2.50; 500 typewriter paper up from 90
Panama Printing Plant, 212 Mercantile

WILL PAY MORE!
Wardrobe trunks, low as $12.
Leather-suit cases, low as $2.50.
Trunks, low as $1.50.
Second-hand trunks and leather goods bought and sold. Baggage rented by day or month. 220-222 S. BROADWAY.

STUCCO HOUSE WATERPROOFING.
Fill cracks, remove stains, leave surface like new and guaranteed waterproof.
GENERAL WATERPROOFING CO.
Wash. 488. 1010 Rosemont ave. 8. 5338-W

MULTIGRAPHING, DICTATION, TYPING. Evenings by appointment. MISS GILBERT, 917 Loew's State Bldg. Pico 4890

EXPERT window and sousecleaner. Floors waxed. Fur. polished. 64151

AN ANGELUS CLASS G 3-3-3-3 San Fernando Road. Phone LINCOLN 389.

Manicuring, Chiropody, Facial and Scalp Treatments.

BEAUTY PARLOR, Rossi, permanent wave, half head, $10; all, $18. Marcel, hair shingled, coloring, scalp treatment, face massage. Junior Orpheum Bldg. Rm. 206. 13974.

KITTIE NEFF & BLANCHE MUNZIE, facial manicuring and scalp treatments. 105 WEST 6TH ST. OFFICE 405.

MME. HIBBARD, Facial Massage, Scalp treatments, Shampooing. 524 W. 11th st.

Attorneys and Counselors

NEVADA AND CALIFORNIA LAWS fully explained. Free legal advice, domestic relations and personal injuries. Evenings 6 to 9 p.m., 440 DOUGLAS BLDG.

ALL legal matters, advice free. 440 DOUGLAS BLDG., 2nd & Spring. 63042. Open Mon., Wed. & Fri. eve. 8-9. Sun. 11-12.

FREE LEGAL ADVICE—
A. G. REILY, ATTORNEY,
Suite 646 Western Mutual Life Bldg.

FREE law advice, husband, wife, personal injuries. 546 DOUGLAS BLDG., even. 6-8.

W. R. BARNES, the Poor Men's Attorney, 852-3 WILCOX BLDG., 2nd and Spring.

Professional Services.

ADVERTISING LITERATURE PREPARED BY EXPERT AT CUT RATES. "G," 934½ S. FIGUEROA.

Contractors and Builders

PLASTERING CONTRACTORS—
Kildon & Munro. West 1397 or Ver. 4569

EXPERT carpentry, building, remodeling. Promis serv. 714 W. 8TH. Pk. 13942

CALL SOUTH 7398-R for painting, paperhanging and plaster patching.

HARDWOOD floors, sanding, scraping, old floors cleaned, waxed, etc. Reas. 50221

WANTED—Cement work, all kinds; muscle mixed; get my fig. 1137 W. 54th. Ver. 4400

BUSINESS ANNOUNCEMENT'S Miscellaneous.

Contractors and Builders

$100,000 FUND FOR NEW CONSTRUCTION. BUILDERS' FINANCE ASSOCIATION will lend all the money on easy monthly payments to build a home on your clear lot. Immediate inspection of lot. Sketches made and estimates given at once. Free plans. Office open Saturday afternoon. Evening appointments made upon request. 416-12-14 LAUGHLIN BLDG. Phone 822291. Large Construction Co. financed by Bonds.

$2100—5 ROOMS, MODERN, COMPLETE. Concrete foundation, cement walks, full plumbing, hot and cold water, oak floors in living and dining rooms, electric fixtures, window shades, 2 coats paint outside, 3 inside, plastered composition, drainboard, screens, etc. Ready to move in. Other bldgs. in proportion. Small payment, 20-yrs. flat, complete, $11,000. We build anything, any place. Bring in your sketches. Phone us. 70%.
STANDARD BLDG. CO.
1100 MARSH-STRONG BLDG.

BUILD NOW—
If You Own a Lot
We Will
FURNISH THE MONEY
and build for you.
TERMS LIKE RENT.
Call and See Us.
THE GUARANTY BUILDERS,
General Contractors.
1020 Stock Exchange—629 S. Spring.
Phone 821768.

CRYSTAL CEMENT SURFACE
COMMENCING TUESDAY, OCTOBER 17, WE WILL HAVE A BRANCH OFFICE AT THE ABOVE ADDRESS, IN A BIG TENT, DEMONSTRATING THE GREAT POSSIBILITIES OF ARTISTIC FINISH FOR INTERIOR WORK. COMPARE OUR FOUR HOURS OF CRYSTAL CEMENT AND HAVE A MARBLE FINISH. MAIN OFFICE—
225 SAN FERNANDO BLDG.
824160.

BUILT BY
WERCER & CHRISTENSON,
BUILDING CONTRACTORS.

FLATS, APARTMENTS AND RESIDENCES. The above sign means a substantial building by experienced builders.
We finance and furnish plans. SEE US. 547 DOUGLAS BLDG. Phone 61878.

SEE KENNEY & KENNEY,
Contractor and builder. We build them complete, ready to move in, 5 weeks from the day you sign the dotted line. Why not let us save you time, money and worry. We build anything, anywhere, anytime. We also help you finance. YOUNG, 6617 Moneta ave. Phone 2966390.

ESTIMATE ORDER LISTS.
All Branches of Construction.
See Me Before You Build.
I Will Save You Money.
C. L. WEEKS, 500-10 LISSNER BLDG.
Telephone 61984.

HOME BUILDERS BEWARE!
Guard against liens or unpaid bills, through the neglect of your contractor. Call or write for our method.
PROPERTY OWNERS SECURITY CO.
906 S. Olive st. Pico 1715.

SAVE the Contractor's profit; do your own building. Plans and specifications and complete material list furnished. Reasonable. ROY S. JONES, Architectural Designer, 311 S. Western Ave. 567213.

$ ROOM bungalow, complete.....$1245
4-room, bungalow, complete.....$1895
5-rm. bungalow, complete, modern..$2595
LOWEST MONEY BUILDS.
L. C. Stockman, 1 to 5 p.m., 227 Byrne B.

WE BUILD 3 to 6 rms., from $1000 to $4500 up; money at 6 per cent.
SOUTHERN HOME CO.
446 Douglas Bldg., 3rd & Spring. 15120.

DO YOUR own building from accurate plans, specifications and material lists. Cost estimate free. Reasonable. HARRY LINCOLN, architectural designer. 5893 Monolith. Fremont 288.

WHITE-WILLIAMS CO.
Contractors.
Concrete or Plaster.
4-rm. real concrete house, complete $1500. 22761.

BRICK work, chimneys, fireplaces, concrete work, general building, alterations, porches; specht. phone 1851-25. RACE 142 W. 26th st.

CARPENTERS & BUILDERS—CEMENT & PAINT. General contractors; estimates given on all jobs, large or small. 1459 CENTRAL. 61261. Residence, 57011.

PLANS, SPECIFICATIONS, for frame and brick buildings, expert on building construction. Very reasonable. G. SEXTON. 565947.

FINANCE 50 TO 100 PER CENT.
Apts., flats, double bungalows and homes. Plans furnished. Call HALFIELD, 214 BYRNE BLDG. Bdwy. 4146.

ARE YOU SAFE from loss or fraud in building? Phone Vista, or How We See and the "Inner Vision," by H. La V. Twining, 932 S. Grand ave., 8 p.m., Wednesday evening, Oct. 18.

ITOGEN, miracle water, shin, cause, green kid., lung, rheum, trouble, renews health; $10 gal. Call 8-8, Phil. Sweet, worth $2. Get it today. Ph. WEST 8248.

PERSONAL—MADAM RAY
READS YOUR LIFE
LIKE AN OPEN BOOK.
Satisf. or no fee. 62036. 222 W. 11TH.

PERSONAL—WHO OWES YOU? NO COLLECTION; no charge. GLASS & BYNG & CO. WE MAKE 'EM COME THROUGH. 526-6 BRYSON BLDG. 62466.

WANTED—The address of Paul Schulz, native of Allenstown, Prussia, formerly of Goldfield, Nevada. A. H. SWALLOW, Bishop, California.

L. A. MONTE sanitary, mountain school for boys. Terms $50 to $80 per mo. Ideal surroundings; healthy location. 529 SECURITY BLDG.

WILLIAM VERNOR—
Vocational Psychologist and Personal Analyst. Consultation by appointment only.
PHONE 852911.

GENTLEMAN wants lady partner to buy and sell rooming-house, small capital, act quick. Address M, box 494, TIMES BRANCH.

WANTED—Family of means to adopt baby at birth. Baby with expenses. Address W, box 139, TIMES OFFICE.

I CAN SELL YOUR WILSHIRE PROPERTY.
FREDERICK S. COLBY
333 Spring bldg. Western. 56548.

DIAMONDS bought, sold. Diamond loans. DIAMOND LOAN & BROKERAGE CO., Phone 64352. 802 Trust & Savings Bldg.

FREE—Scientific Hypnotism revealed by famous psychology of today. Book, $1. 525 W. 8TH ST. Astonishing revelations.

PERSONAL—WHO OWES YOU? We collect anywhere. FREDERICK RAY, 315 Merritt Bldg., 8th-Broadway. By. 6529.

PERSONAL—INSTITUTE OF OCCULT SCIENCE. THE MAN WHO KNOWS. PROF. J. D. CARAY. 127 N. MAIN

WANTED—From private party, $25.00, 7%, 3 yrs. Income property 1st mtge., good loc. for house. WILSHIRE 6000.

WANTED—Party to go by auto to Omaha; share expenses. 1122 S. NEW HAMPSHIRE 3?.

WILL Joseph Oscar Gallum please communicate with the RED CROSS, 213 S. Bdwy.?

EDUCATIONAL—Miscellaneous.

DAY AND NIGHT SCHOOLS. High, elem., com. Students, including adults, may enter any time, for a month's course or longer. Tuition. Tutors sent to homes. L. A. COACHING SCHOOL.
2030 Orange, at Alvarado. 52285, 570878.

WANTED—By lady high school teacher, pupils, English, Spanish, Latin. WEST 3271.

EDUCATIONAL—Miscellaneous.

NOTICE—
EX-SERVICE MEN
AND WOMEN.
Free instruction evenings 7 to 9, welding, drafting, auto mechanics, battery and ignition, book-keeping, commercial art, typewriting, arithmetic, Spanish, English, salesmanship, public speaking, sign painting, etc. KNIGHTS OF COLUMBUS SCHOOL, 612 South Flower st. Phone 11357. Register now.

Other persons admitted; moderate fees.

SEE THE WORLD with all EXPENSES PAID. You can do it by learning radio telegraphy in the Y.M.C.A. SCHOOLS, 717 S. Hope st. 59 other courses. Phone 10822.

Musical and Dramatic.

BY VIOLINIST, position in picture theater; thoroughly experienced; also have small orchestra, first-class; no objections to country. Address V, box 140, TIMES OFFICE.

HIGH-class tenor available for church, oratorio, weddings, funerals; high-class engagements or entertaining.

WANTED—HELP— Male.

Investment Required.

WANTED—Optometrist or physician to take an interest in established optical business. Best location on Broadway. Address E, box 334, TIMES BRANCH.

WANTED—HELP— Female.

Miscellaneous.

COOK and 2nd maid, Redlands, $80; a city employer in office this morning, cook and 2nd maid, country, $75 & $65; German cook, city, $75; A-1 cook and butler, Pas., $175-$200; butler, city, $100-$125; another Pas., $125; colored cook and butler, city, $175; upstairs & L. M., 2 adults, Montecito, $65; English upstairs maid, Pas., $65; nursery gov., 2 children, $75; parlor maid, Pas., $65; 2nd maid, Pas., $75; 3am. waitress, Montecito, $75; couple, cook, butler, R. M., $150; practical nurse, H. K., 1 lady, country, $75; housegirls, many good places, city and country, $50 to $80.

MRS. PATTEN'S EMP. AGENCY,
Rm. 416 Byrne Bldg., 253 S. Bdwy.

REFINED

Ladies of culture and intelligence to advertise a reliable Hollywood firm. Apply before 12 noon. Work is easy and interesting, whole or part time. Highly remunerative. Experience not necessary. Only employment for those who qualify.

See MR. HASKELL,
1503 No. Western ave.
Room 12 before 10, a.m.

YOUNG WOMEN DESIRING EMPLOYMENT

WITH GOOD PAY FROM THE START

WILL FIND THEIR OPPORTUNITY

IN TELEPHONE OPERATING.

APPLY NOW, 1320 S. HOPE ST.

SOUTHERN CALIFORNIA TELEPHONE

COMPANY.

WOMEN WANTED—Several with high school or college education; no learning; no canvassing; to fill vacancy in our sales force to do pioneer work on entirely new proposition along school lines. Straight salary and railroad fare paid, also commission and liberal bonus; those desirous on making $250 to $350 per month. Call personally, also ask for Mr. Compton, 1st floor, COMPTON & COMPANY, 510 American Bank Building.

RUSH

RUSH ACTION.

Wanted bright young woman to quickly prepare for INDEXER, County Civil Service Examination. Permanent position, $1425 per month. Quick advance to $1650. Examination Nov. 11. WILSON, CIVIL SERVICE EXPERT, 630 Stock Exchange Bldg., 639 S. Spring. (See Inst. course ad.)

RUSH ACTION

RUSH.

Wanted—Bright young woman to qualify for CLERICAL TYPISTS, BOOK-KEEPERS or STENOGRAPHERS. Five paying civil service positions open. See MISS WILSON, 624 Stock Ex. Bldg. (See Inst. Course advt.)

WANTED—STENOG.-SECT., exp. const. or plumbing $125
STENOG., audit., whsr., pas. $100
STENOG., fam. legal, or to learn $90
STENOG. (OFFICE), furnace, furniture $125
STENOG., country bank $100
STENOG., copy writing, advertising $100
PACIFIC AUDIT & SYSTEMS CO., Inc.,
324 Story Bldg. (Agency.) 6th & Bdwy.

JILLIAN HOLLINGSWORTH
SCHOOL OF MILLINERY.
IS YEAR. INDISPUTABLY THE BEST.
SPECIAL WEEKS OF DESIGN AND WORKROOM. Visit class 10 to 4. See beautiful hats made by students. 52187, by write for circular, 1237 S. BONNIE BRAE W. Pico car. (See Inst. Course ad.)

WANTED—STENOGRAPHERS AND TYPISTS to enroll for our SPECIAL REVIEW AND SPEED CLASSES and prepare for position. Day and evening classes. COMMERCIAL EXPERTS' TRAINING INSTITUTE, Grosse Bldg., 6th and Spring (See inst. course advt.)

WANTED—BEVR.-STENOG. $130. OTHER OPENINGS NOW AND CONSTANTLY. BETTER REGISTER, YOU MIGHT MISS SOMETHING. F. 9, BEATIE AGENCY (Since 1912) FOR "EVERYTHING HUMAN FOR THE OFFICE." CHAPMAN BUILDING.

WANTED—Cooks, $85, $80, $75, Pasadena and city. Second maids, $80, $65. Upstairs and care child, 6, $80. Personal maid, elderly lady, no housework, $50. General maid, 2 adults, $75. BONDED SERVICE AGCY., 407 Chamber Commerce.

YOUNG lady neat and cleaning personality, for care of city's finest apartments. Permanent position and a good salary for promising girl. PHONE 564 W. SELLMAN BLDG., 4th and Spring.

SKPR., capable full charge, $125; steno., small office, $100; steno.-clerk, grocery experience, $65; clk., A-1 fg. grocery, mission clerk, $65. WESTERN CONSOLIDATED AGENCIES, 601 Garland Bldg. (Agcy.) 740 S. Bdwy.

WANTED—LADIES, EARN MONEY; NO selling; tell the names of people you know who are buying furniture. We will pay you a generous commission. Confidential. Write today. FURNITURE FOOD PRODUCTS CO., 432 Copp Bldg., 218 S. Broadway.

WANT a neat, bright young lady, one that will work hard for Advancement with good future; a first in the kind in the world. Good money. No exp. Apply room 2, 2nd fl. EVANS at Suite 228, 709 S. Spring st.

WE HAVE a fine opening for 5 ladies between 20 to 30. This is not a permanent position, but will last until Jan. 1st. Long hours, but n. Saturday work. See our manager at Dept. 322, 520 S. BROADWAY.

GENTLEWOMAN, about 35, for permanent position requiring 6 hours daily to assist manager of large concern. Experience not necessary, but must furnish best of references. $20 weekly. Address M, box 5640, TIMES BRANCH.

MANUFACTURER has following on sale: prices for ladies to sell six underwear direct to wearer at wholesale prices. Opportunity for high commissions unlimited. For information write THE SILTWEAR CO., Walden, New York.

LADY, total home will place (7) extra embroidered handkerchiefs at Christmas. No experience is required. Big money and reasonable. Write for free offer. Mgr. at 420 CROME BLDG., 6th and Spring.

FASHION Industrial Film Co., are enrolling new cast for second production of MAX ASHER COMEDIES. Inexper. talent will find real screen oppor. by calling 5444 HOLLYWOOD BLVD., Wed., after 5 p.m.

WANTED—STENOG. $100
COMP. BKPR. & STENOG. ..... $90 TO $110
CLERK, LUMBER EXP. ..... OPEN
STENOG. EXPERIENCY BUREAU, (Agcy.)
622 LAUGHLIN BLDG., 315 S. BDWY.

YOUNG lady, cashier and help in meat market during busy hours and do light housework; 2 in family $50 per mo. and board. MEAT MARKET, 625 12th st. After 7:30 p.m. call 762-517.

MOTION picture exchange wants well-dressed women all ages. Entertain and interest. Register free. See HARRIS, 304 S. Olive.

6 BLONDES, 4 brunettes, 4 character women well dressed. Motion picture work. CRAWFORD, Caswell Studios, Santa Monica Blvd. and Bronson ave.

WANTED—Stenography, book-keeping, secretarial. Com. Spanish, Day, eve. (See Inst. Course ad.) EFFICIENCY BUSINESS COLLEGE, 4th Floor, Douglas Bldg., 6th and Hope.

GIRLS to sell tickets for benefit performance. Canvas business and residence districts, clubs, societies. Good money to real workers. 629 CHAMBER COMMERCE.

WANTED—Girls, women for positions as shop girls, Waitresses, house girls. Apply at once, 310 GROSSE BLDG., 6th and Spring.

YOUNG lady as finisher; some experience required. Apply after 10 a.m. 1861 S. ARLINGTON.

WANTED — Experienced waist and skirt finishers. MADAM SHANFIELD, 356 Brock man Bldg., 7th and Grand.

WANTED—Experienced engraver or copperplate printed for engraving department. FOWLER BROTHERS, 747 S. Broadway.

WANTED—Experienced finishers on skirts and waists. CAILLOUET, 833 So. Vermont.

WANTED—Cutter, experienced on silk dresses. RITE MAID MANUFACTURING CO., 224 S. Spring.

WANTED—Feeders, folders and press girls. PARK LAUNDRY CO., 5726 South Park.

WANTED—Experienced waist and skirt finishers. 2627 S. VERMONT.

WANTED—Finisher on men's coats. 432 S. MAIN ST., Room 31.

EXPERIENCED power machine operators. BETTY JOE FROCKS, 120 Winston st.

EXPERIENCED tailoresses. HOOK, 2122 W. 7th st.

GLOVE repair woman, must be experienced. CITY DYE WORKS, 3000 Central ave.

CHOCOLATE, dipping taught day or eve. For terms, ALICE LLOYD, Holly 2402

General work in factory. JACOB LEVY & CO., 334½ S. Broadway

EXPERIENCED bonbon dipper. MARY CRANDON CANDIES, 107 S. Western.

Store and Office.

YOUNG lady, quick and accurate at figures, statistical work. Good chance to get ahead. Must be neat writer. Apply 10 to 12, Broadway at 6th.

GIRL to clerk in office of wholesale candy. Must be rapid typist, neat and accurate. Address own handwriting, age, experience and salary desired. Address M, box 471, TIMES BRANCH.

WANTED—Young girl out of school to help with some clerical experience and studying. Must be neat penman and willing worker. References required. MARCUS, 631 S. Spring.

WANTED—2 experienced girls for cash. 241 So. BROADWAY.

WANTED—HELP— Female.

Store and Office.

BOOK-KEEPER, $35. Phone opts., several. ELLIOTT-FISHER blkprs., several, $100. 2 MULTIGRAPH and addressograph opers. THREE RM. cash, $85. Outside solicitors. CLERICAL, various typists, several.
RANK STENO. and typist, several.
STENO., phone opr., nice ob., $90.
STENO.-blkpr., $108. Beginner stenos.
STENO., secretary, bank exp., $100.
SPANISH, English steno., uptown, $100.
STENO., many, good salaries.
Ledger clks., sit-shd., hy., whlse. stenos
Many Stenographers.
ORGANIZATION BUILDERS' EMP. AGCY.
6th and Main. 409 Central Bldg.

WANTED—Secy.-steno. (downtown,) ...$110
Bkpr.-steno., very light work $90
F.B.X. operator, A-1 company $85
steno.-clk., small ofc., downtown, $85-$90
Book-keeper, light typing $85
Stenographer, receptionist $90
Steno., local experience ..... $100-$110
Bkpr.-steno., mfg. exp. $130
F.B.X., light typing $70
C.-l polley writer ..... $85-$90
Steno., gen. insurance exp. ..... Open
Steno., interested ads, wk. ..... Open
LOS ANGELES COM'L. SERVICE, (Agcy.)
238 VAN NUYS BLDG., 7th & Spring sts.

WANTED — AT ONCE—FEW BRIGHT YOUNG LADIES, with or without knowledge of typing, to fill positions at the CIVIL SERVICE POSITIONS, as CLERK or CLERK-TYPIST, under Federal, State, county or city civil service. Starting salary averages about $100 per mo. Fine promotion. Very interesting work. Good hours. Permanent. Preparation by home study few weeks. See IMMEDIATELY MR. HOFF, 726 Story Bldg. Hours 10 to 4. (See inst. course ad.)

YOUNG WOMAN,

EXPERIENCED IN

SELLING TRIMMINGS.

APPLY SUPERINTENDENT,

COULTER'S,

7TH AND OLIVE.

WANTED — EXPERIENCED SALESWOMEN FOR CLOAKS AND SUITS. ONLY THOSE WHO ARE THOROUGHLY EXPERIENCED NEED APPLY. FINE OPPORTUNITY. APPLY MRS. MEADOR, STANDARD CLOAK & SUIT HOUSE, 532 So. BROADWAY.

EXPERIENCED cashier and wrapper, middle-aged, not over 35, not under 20, one who has had experience in shoe business. Also want wrapper on Saturdays only. Must be interested in shoe business. Permanent position to right party. Apply 352 S. BDWY., Room 3.

LEGAL STENOGRAPHER, $125.
HK.-KPR. AND STENOR., $100.
MULTIGRAPH OPERATOR, $20.
LEDGER CLERK, $110.
STENOGRAPHER, 011, EXP., $108.
BK.-KPR. AND STENOR., $90.
624 S. BROADWAY. COLLINS COM. AGT.

BOOK-KEEPER (full charge) $141
BOOK-KEEPER, some shorthand $85
TYPIST, good beginner $65
SALESLADY, cloaks and suits, Ariz. $100
CALIFORNIA COMMERCIAL AGENCY,
514 Pac. Finance Bldg., 6th-Olive. (Agcy.)

FIVE experienced coat and dress saleswomen. Good salary, permanent positions. Apply MAURICE DRY GOODS CO., 8th & Broadway, mornings 10 to 11. Telephone 824454.

WANTED—Ambitious young lady to assist with light office work in exchange for tuition. Call in person. MACKAY BUSINESS COLLEGE, 9th and Main.

WANTED—Thoroughly experienced alteration woman for ladies' suits and dresses. Steady position with good pay. Apply FALKENSTEIN'S, Anaheim, Cal.

POSITIONS for operators. Learn Burroughs Bookkeeping Machine—typewriter. Ledger and books free. Day and night cl. 1200 MARKET-STRONG. (See Inst. Course ad.)

PREPARE NOW FOR INVENTORY WORK ON COMPTOMETER. DAY AND NIGHT CLASSES. COMPTOMETER SCHOOL, 541 DOUGLAS BLDG. (See Inst. Course ad.)

WANTED—Lady to assist office half day for free stenographer; book-keeping course and typewriter. 1200 S. MAIN.

BOOK-KEEPER and card writer, must be good at figures. References, $18 per week. 1200 S. MAIN.

GIRL wanted for light book-keeping morning hours only. Apply MARTIN'S RESTAURANT, 619 S. Grand.

EXPERIENCED girl for confectionery and light lunch room. 804 S. DALY ST.

SOCIETY editor-reporter; experienced; permanent. EVENING TRIBUNE, Fullerton.

Salesmen and Solicitors.

SALESWOMAN wanted, one who can meet the public and can sell. To the above kind of woman I will sell ½ interest in old established real estate and hotel brokerage business. Very small amount of money required. This will pay you from $4000 up yearly. ORTON & VAN SICLEN, 215 Lankershim Bldg. 9 and Spring.

SALESWOMEN to be in mfgr. to sell private recordings for personal phonograph records to local talent. Liberal commission. Call 1:30-5, 2220 SAN FERNANDO BLDG.

LADIES with wide acquaintance and experience selling specialties can make big money selling oil royalties, paying the investor 5 per cent every month. MR. McCARTHY, 531 R. W. Hellman Bldg.

IF YOU are making less than $40 per week, see me at once. Can use four. Call weeks days, 502 LANKERSHIM BLDG., 3rd and Spring.

$ EXTRA girls for sales and demonstrating work, $15 week and bonus. Apply 8:30 to 10, 1201 NATIONAL FOOD PRODUCTS CO., 432 Copp Bldg., 218 S. Broadway.

JEWELRY saleslady wanted; must be exp. and come well recom. B. LEWIS, 119 E. Seaside, ex-city limits, Santa Monica car.

GIRL, 18, wanted. Steady position as stenographer or typist. Business-college graduate. Address Y, box 143, TIMES OFFICE.

EXTENSION ladies who can meet the public. Big money to be made till Xmas. See MR. PARKER, 636 S. Bdwy.

EXP. saleswoman to sell outdoor advertising. Commission. Call or write, 1000 address M, box 472, TIMES BRANCH.

GIRL to solicit over phone, exp. pref. Call mornings. 228 S. HILL, Suite 106.

WOMAN solicitor, easy work; no experience; $20 weekly. Address M, box 5640, TIMES BRANCH.

MANUFACTURER has following on sale: prices for ladies to sell six underwear direct to wearer at wholesale prices. Opportunity for high commissions unlimited. For information write THE SILTWEAR CO., Walden, New York.

LADIES, to solicit over phone, exp. pref. Call mornings. 228 S. HILL, Suite 106.

WOMAN solicitor, easy work; no experience; $20 weekly. Address M, box 5640, TIMES BRANCH.

LADY solicitors, steady work. 723 BRYSON BLDG., 145 S. Spring St.

Trades.

EXPERIENCED CHOCOLATE DIPPERS

PERMANENT POSITIONS.

HIGHEST WAGES.

EXCELLENT WORKING CONDITIONS.

BETTY BOLTON CANDY CO.,

1763 HIGHLAND AVE.

WANTED—27

HAMBURGER'S

EXPERIENCED

CHOCOLATE DIPPERS

APPLY EMPLOYMENT OFFICE,

8TH FLOOR.

WOMAN trimmer for men's hats. Must be thoroughly experienced. Steady position. AMERICAN DYE WORKS, 814 E. Washington st.

WAIST and skirt finishers and helpers, girls to do French embroidery. Apply MARTHA DRESSMAKING, 632 S. Alexandria ave. West 6th st. car.

FIRST-CLASS finishers on waists and skirts for dressmaking establishment. VAN HORN, 958 Sunbury ave. Take W. 9th st. car.

OPERATORS on Jersey jackets. Apply Room 542 Roberts Bldg., 3rd and Main. HARRISON CLOAK & SUIT CO.

YOUNG lady as finisher; some experience required. Apply after 10 a.m. 1861 S. ARLINGTON.

Investment Required.

WANTED—CAPITALISTS AND RESTAURANT EMPLOYEES: WE HAVE OPENINGS IN OUR NEW, UP-TO-DATE CO-OPERATIVE RESTAURANT. WE OFFER EVERY MAN IN OUR BUSINESS ABOUT OCTOBER 20. HERE IS YOUR CHANCE TO ASSOCIATE YOURSELF WITH THE BUSINESS YOU WORK IN AND SHARE IN ALL THE PROFITS. ADDITION TO YOUR REGULAR SALARY WEEKLY. OFFICE HOURS, 9 A.M. TO 9 P.M.
ROOM CAFETERIA CO-OPERATIVE,
207 DELTA BLDG., 426 S. SPRING ST.

WANTED—Snappy young man or woman to loan a thousand dollars to establish established concern handling nationally advertised products; loan secured, and will give option of working interest in the business. If you have this proposition, it is the opportunity you are looking for. Address M, box 395, TIMES BRANCH.

WANTED—Man with $800 to take half interest in food manufacturing plant paying you over $200 a month. Apply OWNER, room 432 Copp Building, 218 S. Broadway.

Instruction Course.

EARN while learning, practical battery work. Day or evening. NAT. BATTERY CO., 1670 S. Hanson. So. 7854.

WANTED—Men for train. S. TRACTOR. ENGINEER SCHOOL EXCHANGE, 154-156 N. Los Angeles st.

WANTED — EFFICIENT BUSINESS COLLEGE GRADUATES. DOUGLAS BLDG.

WANTED—Learn more, earn more. International Cor. Schools, 320 HAAS BLDG.

WANTED—Learn beauty culture. Leader College. Est. 12 yrs. 228 Mercantile Place.

WANTED — Men to learn barber trade. AMERICAN BARBER COL., 324 E. 5th.

WANTED—Men, prepare socig. positions. W. W. BABCOCK, 324 Title Ins. Bldg.

YOU get real auto repairing experience. Y. M. C. A. AUTO SCHOOL, 717 South Hope.

WANTED—Men and women to prepare for govt. positions. 630 STOCK EX. BLDG.

WANTED — COM'L EXPERTS' TRAINING INST., GROSSE BLDG., 6TH & SPRING.

WANTED—Men to take tractor and auto course. 806 S. FIGUEROA ST.

LEARN to drive all makes of cars, $10. 753 S. HOPE. 19160. Open eve.

WANTED—HELP— Female.

Household and Domestic.

WANTED—Middle-aged lady, about 40, to assist housework and cooking in family of 2 and invited mother; laundry sent out; not a hard position; near Hollywood district. Bungalow residence. Please state age and wages wanted. Recent advt. replies lost. Address V, box 98, TIMES BRANCH.

CHILD'S nurse, wanted, competent and experienced mother's helper, exceedingly nice, private room and bath and board in good home, Wilshire district. Salary $90. Duties, care 5-year boy attending kindergarten, light upstairs housework and assisting mother with care of young baby. Reference required. PH. 566614.

WANTED—Refined, capable woman, good housekeeper, to care for two children, 9 and 12, attending school; couple employed; no washing. Must have treated as one of family. Salary $45. Refs. Address fully, M, box 541, TIMES BRANCH.

WHITE woman in neighborhood of corner Jefferson and Arlington, 2 hours every morning, regular work, infant's washing and housework. Address L, box 508, TIMES BRANCH.

REFINED, reliable young woman to assist housework and care of 4-year-old child. Good home and wages to right party. Apply before 1 p.m. or evenings. Wil. 6715. 2934 W. 7TH.

WOMAN for general housework in small family. Permanent to right party. Live as one of family. $40 month, room and board. See my husband, 368 E. BLDG. 2227½ 4th.

EXPERIENCED white waitress for family of 2, downstairs work only. Good wages. Must have references. PHONE 73821. Wednesday and Thursday, between 9 and 12 or 3 and 5.

ABLE girl for housework and plain cooking in home where there are children. References required. Call afternoons, 723 N. MARIPOSA.

COMPETENT white woman for housework and plain cooking. No laundry. Small family. Wages $30. 411 N. ISABEL, Glendale.

NEAT Italian girl, general housework, no cooking. Sleep home. Must have references. Working hours 8 to 6. Call between 10 and 11 a.m. 1924 W. 6TH.

WOMAN for general housework in small home. Must be a good cook, some washing. Good wages. Call at 730 S. HOBART BLVD.

WOMAN to do light housework. No washing. 1207 MILTON. Take Santa Monica and Crescent Junction car at 4th-st. station, get off at Milton.

WANTED—Reliable Scotch or English woman for light housework mornings only, in vicinity of Larchmont and Beverly Blvd. Phone 10-F4, FRASER, Wil. 3841.

WILL give deserving middle-aged woman or young girl a good home and some wages in exchange for general housekeeping. 10719 E. OLIVE AVE., PASADENA.

GIRL several hours in afternoon for housework and assist with evening meal. $5 per day and dinner. MRS. CONNORS, 962 S. Western ave.

WANTED—Woman for good plain cooking and general light housework; nice room; no washing; family. 1352 CASIL PLACE, Hollywood.

MIDDLE-AGED woman as housekeeper for an old couple, $20 per month. American served; no incumbrance. Call 1561 W. 23RD.

WHITE woman cook for military academy, 8 miles from L. A. Must have institution experience, $70, room and board. GARVANZA 3776.

WANTED — Housekeeper, exchange light services for room and board, widower's home, 2 children. Address M, box 503, TIMES BRANCH.

WANTED—Woman for cooking and general housework; must be fond of children. Must be efficient and permanent. $40 per No. 5758046.

COMPETENT maid for general housework, plain cooking; 2 in family; nights. References required. 767302.

YOUNG girl as mother's helper, good home and wages; experience not necessary. Call 568176.

WHITE woman for second work in family of 2 adults and baby. 1 in South Pasadena. Must be experienced. Ph. 351114.

PRESSER on women's garments. O. W. THOMAS CO., Dry Cleaners and Dyers, 2507 Glendale Blvd.

WANTED—Housekeeper and cook for family of 3; small house. PHONE for appointment. 30402.

WANTED—Girl to assist with general housework. Good wages. Holly 9591. 418 N. ST. ANDREWS PLACE.

WANTED—Woman for housework, adults. City. No objection to child. $35 per mo. Call 922 S. BIXEL ST. Pico 3056.

RELIABLE middle-aged woman for general housework; family of 2. 2221 VIRGINIA ROAD. 762-176.

WILL give good, comfortable home, some wages to neat woman for light housework, cooking; plain cooking. 2nd and Spring.

HOUSEKEEPER and cook for suburban place. Call Alhambra 757-M, or Pico 1815. 911 Citizens Bank Bldg.

WANTED—Girl or young woman to assist with light housework. 420 S. Boyle ave. Boyle 1470. Ask for MRS. WALDMAN.

GENERAL, middle-aged. References. Holly 8252. 310 S. IRVING BLVD.

NEAT woman for housework, $45 month. 71891.

WANTED—Good kitchen helper, family of 3. 2225 So. FIGUEROA.

PRACTICAL nurse and housekeeper. References. 1526 ARAPAHOE.

WANTED—Housesecurity, cooks, housemaids, $60 to $75. Call 1:30 to 4. FOOD PRODUCTS CO., 432 Copp Bldg., 218 S. Broadway.

COOKS and house girls, $75 to $125. SWEDISH AGENCY, 1011½ So. Broadway

WHITE woman for cooking and housework. Call 1 to 2. 1000 S. HOBART.

WANTED—Middle aged colored lady for light housework. Phone BOYLE 1819.

WANTED—Woman for light housework. Ph. 10-F4, FRASER, Wil. 3841.

WANTED—Young white girl for cooking and some housework. HOLLY 8806.

COOK to prepare dinner. 71864.

Hotel, Restaurant and Club.

WANTED—Waitress (2.) Scotch preferred. Good wages. Experienced. Address V, box 8, TIMES OFFICE.

WANTED—Pastry cook, must be excellent pie baker. No Sundays. 1000 VINE ST., Hollywood.

WANTED—A hotelkeeper, light work, fair pay, with a room. A good chance. Call 15675 or 1311½ S. BROADWAY.

WAITRESS wanted. Must be experienced. $16 per week. 1124 S. HOPE.

RELIABLE woman to wash dishes, short hours. Apply at once. 2218 S. HOOVER.

EXPERIENCED waitress for short-hour work. Apply 1518 S. Main.

FLOOR girls and serving girls. Apply ROOS BROS., 328 S. Broadway.

EXPERIENCED waitress wanted. Apply 6058 HOLLYWOOD BLVD.

Investment Required.

A REAL opportunity for a costume designer. If you have $250 cash to invest can assure you $250 per month income. Can give 15 years' exclusive rights for L. A. county. Will teach you the business. Phone HOFFMAN 19489; evenings, 72811.

SECRETARIAL OPPORTUNITY. Services and expenses for short time only requirement. Address M, box 474, TIMES BRANCH.

WANTED—HELP— Male and Female.

Miscellaneous.

WANTED—We pay a commission to you on all the furniture we sell to your clients. No work or canvassing. Call or write for information. Address R, box 109, TIMES OFFICE.

WHITE couple, A-1 chauffeur, understanding lawn work. Wife A-1 cook and general housework. COLORADO 7517.

WANTED—First-class man and wife for hotel housekeeper. 1124½ N. LOS ANGELES ST.

Investment Required.

WANTED—CAPITALISTS AND RESTAURANT EMPLOYEES: WE HAVE OPENINGS IN OUR NEW, UP-TO-DATE CO-OPERATIVE RESTAURANT. WE OFFER EVERY MAN IN OUR BUSINESS ABOUT OCTOBER 20. HERE IS YOUR CHANCE TO ASSOCIATE YOURSELF WITH THE BUSINESS YOU WORK IN AND SHARE IN ALL THE PROFITS. ADDITION TO YOUR REGULAR SALARY WEEKLY. OFFICE HOURS, 9 A.M. TO 9 P.M.
ROOM CAFETERIA CO-OPERATIVE,
207 DELTA BLDG., 426 S. SPRING ST.

Professions and Vocations.

YOUNG man with excellent references desires position tutoring young children in private home. Phone West 8525, 6 to 7 p.m. MR. LEEVERS.

EXPERIENCED chorus and choir director. A typical church soloist. Lyric baritone. Address Y, box 280, TIMES OFFICE.

Farm and Garden.

EXP. farmer and 16-year-old boy would like position on ranch; lifetime exp.; also a fairly good carpenter and concrete worker and good cook; will take any kind of steady work. Address V, box 166, TIMES OFFICE.

MARRIED man, experienced in grain farming and stock-raising, wants to take charge of ranch. M. R. VAIL, 277 North Glassell st., Orange, Cal.

WANTED—Position as gardener, life exp. in greenhouse, roses, landscape, propagating all kinds of seeds and plants, for large estates. Address V, box 6, TIMES OFFICE.

WANTED—Position as gardener, private place. Well up in all branches. Address C, box 13, TIMES OFFICE.

COOK and wife wants position in camp or ranch. State details. Address S, box 190, TIMES OFFICE.

WANTED — Lawns put in, old renewed, shrubs, HUNT, 1533 Micheltorena st. 30608.

GARDENING, caretaking. Hollywood, Wilshire preferred. Cal. exp. Refs. BDWY 2443.

EXPERT pruning, old lawns renewed, disease treating. 820073. HEITZMAN.

House Servants, Caretakers.

WANTED—Position by experienced, reliable Japanese, as houseman, waiter, or plain cook. Call after 6 p.m., PAUL, Tel. 55237.

A CHINESE boy wants cooking in private family. 01476. 1020 N. L. A. ST., city.

JAPANESE schoolboy position small family. 125 N. SAN PEDRO. Main 5812.

YOUNG Japanese boy and girl want place in small family. MAIN 1714.

JAPANESE night work, porter, wash dishes or pots. SASAKI, Boyed Hotel, Boyed st.

KOREAN student, experienced waiter and driving. Call after 3 p.m., 64606.

WANTED—SITUATIONS— Male.

House Servants, Caretakers.

JAPANESE schoolboy, experienced, wants work in small family or in store, Saturdays and Sundays. Address P, box 267, TIMES OFFICE.

BUTLER-VALET first-class, French. Good references. Speak several languages, wish situation private family, city or country. Address P, box 107, TIMES OFFICE.

MORNING work by experienced janitor. Call 766179.

CHINESE school boy wants housework. 715½ N. ALAMEDA ST.

CHINESE cook wants position in private family. Phone 16863, NONG.

JAPANESE school boy, position in private home. Write 1128 MATEO ST.

A JAPANESE wants a position as schoolboy. PHONE 62202.

COLORED man wants porter, janitor or residence work. PHONE 10909.

WANTED—School position in small family. Address V, box 148, TIMES OFFICE.

Carpentering, Decorating.

THE READI-MEN—
ALTERATIONS,
REPAIRS,
PAINTING and
WALL PAPERING.
Prompt attention and reasonable price. PHONE HOLLY 9690.

TWO first-class carpenters, finishers, with best references, desire to contract labor, or material and labor for residences, apartments or stores. Plans furnished if desired. Address C. P. BARRETT, 208 Center st., Venice. Phone 62147.

MR. & MRS. HOUSEBUILDER—We surely can hang paper and paint houses. Interior decorating work that we are proud of. For quick action and reasonable prices, phone Holly 8030. THE READI-MEN.

PAINTING, tinting, graining; very, very reasonable. Guaranteed, honest work. Honest price. 777 me. Phone WILLIAM. Pico 3846.

PAPERHANGING, painting and decorating of all descriptions. THOMAS E. BAIN, 1302 E. 18th st. South 3738.

EXPERT paperhanger and decorator. Reasonable prices. PHONE 296-53A.

TINTING, papering, plaster patching; special rates to apts., hotels. SO. 2315-W.

HOUSE or roof painting. Roof repairing. Phone WIL. 9569.

A-1 PAPERHANGER and painter wants work by day. 291-905.

CARPENTER work and roof repairing. Call SOUTH 7050-M.

PAPERHANGER, 1st-class, wants work, day or contract; satisfaction guar. Ph. 556599

WANTED—Painting, paperhanging, day or contract. Estimates free. VER. 4023.

WANTED—Painting, tinting, decorating; only A-1 work solicited. EADEN, So. 6025.

ALL 'round carpenter work; jobbing or by the day. S. 5231-J.

CARPENTER, repairing; no job too small. Phone BROADWAY 8135.

PAINTING, tinting, roof repairing. Work guaranteed. BDWY. 5875.

Day Work.

WANTED—Walls and woodwork cleaned. floors waxed and polished, guarantee satisfaction or don't pay. H. WILSON, 1103 Hope.

HOUSE window cleaning, good work only; floor waxing. Ask for STAFFORD, Ph. SUNSET 4605-W.

WANTED—Housecleaning, kitchen, ceiling, walls, bathrooms, wax floors, vacuum-clean rugs; tinting. PHONE 292474.

WANTED—Window-washing and housecleaning, by hour or job. SOUTH 2912-M.

HOUSE cleaning, exp. young man. Hour or job. SOUTH 6743-W.

WINDOW WASHING & HOUSECLEANING, 80. 5010-W.

WANTED—Housework by experienced Englishman. BLAKELOCK, 165598.

WINDOW washing, woodwork, rugs, floors, etc., or repair doorbells. PH. 14841.

Repairing, Cleaning, All Kinds

WANTED—New or old windows to clean, by expert. BOB POWELL, 219324.

WANTED—SITUATIONS— Female.

Miscellaneous.

REFINED lady wishes situation as governess to one child or companion, speaking English, French or Spanish. Good references. Call Woman's Hotel, 639 Grand, room 302. Mlle. Marie Gallat.

WANTED—Position as manager of high-grade girls' club-house by woman of refinement. For information address MRS. BIERNAN, 5537 Lexington Ave.

COMPETENT middle-aged woman desires position as companion to elderly woman or the care of convalescents. VERMONT 4889.

REFINED, exp. lady wishes position taking care of children by the day or hour, or doing housework mornings. Best references. PHONE 569258.

POSITION as working housekeeper in apartment-house by experienced person, best of references. PH. 74498.

HAIRDRESSER wants position as private maid in home or studio. Phone 80-37084.

YOUNG married lady will answer telephone in apt.-house in exchange for apt. BDWY 1560.

WANTED—Position as visiting companion, secretary and reader. Address L, box 870, TIMES BRANCH.

WANTED—Mending, darning, care of children or reading to invalids, by widow. Address V, box 174, TIMES OFFICE.

EXP. young woman wishes manage apt.-house or court. Exc. Wil. 5060, Apt. 108.

COL. girl, cook, housekeeper for room, or ½ days any kind. SOUTH 7412-W.

CARE of children or convalescent by hour, day, night. HOLLY 11087.

WOMAN, refined, desires all or part-time car. Exchange. 2677 2688.

REFINED motherly lady will care for children by hour. 61784.

WANTED—Maid work in dressmaker's home or shop. Wil. 6268.

EXP. col. woman wants mornings, 6 days, or lady's maid work. PICO 3972.

WANT chambermaid work. Phone SOUTH 5800-J.

Store and Office.

YOUNG woman capable managing office, handling correspondence, desires position with high-class firm, or has important secretarial work in U. S. Treasury Dept., Wash. D. C., or City. Old or new work. Wil. 5823, before 12. MISS ROSE.

COMPETENT lady, age 30, wants permanent position as assistant book-keeper, secretary, cashier, operate adding machine; prefer wholesale office. Address S, box 187, TIMES OFFICE.

LADY in the thirties would like to learn poultry or fruit business with an old good typist, good at figures. Room 29, Phone 80-3654.

EXP. colored woman wants laundry; take home. Call SOUTH 4187-J.

WASHING to take home by a good, experienced Japanese woman. SOUTH 2865-W.

EXPERIENCED colored woman, laundry. Phone SOUTH 6046-J.

COLORED woman wishes day work. Phone 4 OR 5 7158, each day by col. help, plain cooking or housework. 291752.

EXPERIENCED colored woman, laundry or house cleaning by the day. 80, 8686-M

COLORED girl wants day's work. SOUTH 2707.

RELIABLE lady desires day's work by hour, cleaning, laundry. 80. 3114-W.

EXP. first-class Scotch lady, ironing by the day. West 3501. MISS WOOD.

COMPETENT colored girl wishes half day's work. Mornings. Ref. SOUTH 1728-W.

COLORED girl wants half day work by week mornings. SOUTH 6722-M.

EXPERIENCED colored woman wants laundry work. 295-122.

WANTED—By competent colored woman, work in hotel or apt. 5002.

WANTED—Exp. white laundress, quick, willing, cleaner. Go anywhere. Boyle 6146

RELIABLE woman wants days or half-day work. PHONE 48287.

WANTED—By woman, day work, housecleaning, laundry, Wed., Fri. SOUTH 4647-J.

YOUNG colored woman wants work by the day. Call PICO 101.

A first-class laundress, colored, wants day work. PHONE 77184.

WANTED—SITUATIONS— Male and Female.

COMBINATION chauffeur and gardener, colored, desires a permanent position; thor. experience with high-grade cars; wife is an experienced laundress and finish seamstress. WILSHIRE 1146.

BELGIUM couple, cook and helper, for hotel, club, cafe or cafeteria in or out of town. C. DE LANNAY, 223 South Beaudry. Phone 8236519.

RELIABLE man and wife, cook and helper, 15 to 25 men, country prof. 1360 SAN JULIAN ST. Apt. 10. Phone 29817.

MAN, wife and brother, English, Americans, can take full charge private home. Excellent references. Phone BDWY. 8427

MAN and wife, as janitor and manager of apt-house, have good references. Phone WEST 2688.

EXPERIENCED Jap. couple want jobs in private home. Call from 12 to 2 p.m., 4313½ STANFORD AVE.

COLORED man and wife, butler and cook or housework; reference. PICO 5046.

WANTED— To Rent.

Miscellaneous.

HOUSEKEEPING room, priv. family. Reas. Address M, box 502, TIMES BRANCH.

Rooms and Board.

WANTED—Board for healthy baby, 18 mos. old, in good family with no other children for one month. Address V, box 29, TIMES OFFICE.

YOUNG man desires room and board with private family. Address V, box 35, TIMES OFFICE.

WANTED—Board within radius of 3 blocks 49th and S. Vermont. 4822 S. VERMONT.

WANTED—SITUATIONS— Female.

Housekeepers, Domestic, Cooks.

REFINED, capable, young woman wishes ½ day work mornings, housework, mending, darning, anything except washing. No Sunday. $10 per week and car fare. Address S, box 161, TIMES OFFICE.

COLORED maid, thoroughly trained, all around, A-1 cook, wants permanent position in small family. Sleep in. Best of eastern or local refs. $70-$75. Address V, box 152, TIMES OFFICE.

HOUSEKEEPER, young widow with 2-year-old boy wishes position in gentleman's home, Los Angeles preferred. Address V, box 31, TIMES OFFICE.

MIDDLE-AGED woman desires position as housekeeper, experienced, reasonable wage. No incumbrances. Address Y, box 35, TIMES OFFICE.

POSITION, experienced woman, neat, good cook, with couple and young baby or small family. References. Wages $60. Address W., 324 S. KENMORE AVE.

RELIABLE Christian, middle-age, for gen. housework; no laundry. Room

TO LET—ROOMS—And Board.

TO LET—MIRAMAR TERRACE. Newly furnished corner room with running water, suitable for two; also single rooms in handsome Westlake home. Dancing, pool table, furnace heat, garage. This is a real home. 2000 MIRAMAR, near 2nd and Bonnie Brae. 853078.

AIRY front bedroom, near bath, private entrance, large clothes chest, suitable for 1 or 2 persons employed. Breakfast and evening meal if desired. 1 blk. to 3c car line. GAR. 1625. 208 W. Mariposa ave., Eagle Rock.

ROOM in Wilshire home; congenial home folks; lovely location, home cooking. Southern style; every convenience of modern home; double or single rooms for couples; 15 to 20 min. Pico or 10th St. cars. 1902 S. VAN NESS.

BEAUTIFULLY Lge. connecting rms., 2, 3 or 4 people. Excellent home cooking. Parlor priv., piano, Victrola and tub, furnace heat. Car. Very reas. 1800 S. WESTERN.

SPLENDID room, for home, but girls of gentlemen. Twin beds, running water. 2 baths. 1806 S. ST. ANDREWS. 726010.

DESIRABLE room for one or two gentlemen. Delicious home-cooked meals. 908 Valencia, Wil. 4821. Also WILSHIRE, 20006.

TO LET—Nurse will give best care elderly lady, semi-invalid; beautiful home, fur. heat, special diet. 581257.

3-RM. apt., 1402 W. 36th. New large front rm., with home cooked meals if desirable; for 1 or 2 gentlemen. WEST 8407.

TO LET—Best location in city. Rooms for gentlemen; breakfast, evening dinner; no sign. 1606 S. FIGUEROA, corner 16th.

3407 WILSHIRE BLVD. Large room, private bath; also bed room; every thing; with sleeping porches for men. Board. 836000.

ROOM and board, suitable for 2; home cooking, piano, phone, furnace heat. 1001 BEACON AVE. Phone 542351.

FRONT rm., twin beds, bath, furnace heat; south living and bedroom, home cooking. 758 S. BARDSTT.

NURSE gives best care elderly lady or semi-invalid, beautiful home, furnace heat, special diet. $40 mo. 581267.

WILSHIRE dist. 2c Ambassador. Large front rm., twin beds. Ideal location. 9th st. car. 912 S. NORMANDIE. 560446.

TO LET—WEST ADAMS DISTRICT. Beautiful home. Excellent meals, service. Garage. 2038 PORTLAND. West 3271.

TO LET—Best home and care in Los Angeles, elderly invalid; private; furnace heat. 1500 W. ADAMS. 76371.

EXCELLENT home cooking, $10 double, $12 single. 1627 ORANGE ST.

FINE room for 2. Home cooking, piano. Close. 840 GRATTAN. 53928.

ROOM, board. Gentleman. Priv. family. Car. 1053 S. BURLINGTON. 82383.

ROOM with board in priv. family 2 gentlemen; more reasonable. VER. 3328.

EXCELLENT board and room, walking distance. Phone 53652.

ROOMS and board for 2; furnace heat. 810 N. NEW HAMPSHIRE ST. Apt. No. 154.

NEW HAMPSHIRE ST., in Hollywood. 585-382.

NICE large housekeeping rooms, everything furnished. Also sleeping room. 1815 ARGYLE AVE. Holly 8730.

81 W. Southwest, close in. Call 629 S. HARTFORD AVE.

SUNNY front room, outside room, kitchen and laundry privileges. Suitable for 1 or 2 business women. Walking distance. 62906.

Cor. Westlake Park, lovely room, kitchenette, private lavatory and toilet. $10 week. 687 PARK VIEW. Wil. 3388.

EMPIRE, 808 s.—$5.50; 3-rm. apts., $9 to $10 week; tub, elec. light. Westlake Pk., close in. 6th st. car. WIL. 5414.

TO LET—Two nicely furnished front rms., with dining-room. Use of kitchen and bath. 4182 S. HOOVER. Grand ave. car.

WESTLAKE district, large housekeeping rm., 4 windows, south exposure. $20. 942 S. GRAND VIEW.

LARGE hskpg. rm., kitchenette, coup., Sk. W. 6th car. 5757 Melrose. H. 2031.

NICE, clean room for light housekeeping. 11814. 1141 S. HOPE ST.

2 LARGE, sunny furn. hskpg. rms., $35. Adults only. 2824 MAPLE AVE.

LIGHT housekeeping rm., $22 up. Phone, light, gas inc. Walk. dist. 1135 S. HOPE.

VERY desirable rm., housekpg. priv., no other roomers. 1208 E. JEFFERSON.

NICE light hskpg. rm., 125 mo.; light, gas, ph. walking distance. 1108 W. 6th st.

CLOSE IN, large front and back parlor, connecting bath, $35. WIL. 6521.

TO LET—APARTMENTS—Furnished.

TO LET—Three very attractive apartments. Beautiful lawn and garden. Large living room, kitchen, bath and dressing-room. One single apartment, $100 per month. One double apartment, $115 per month, and one double apartment at $165 per month. Rent based on size of room and includes use phone, laundry and electricity. DOS PALMAS APARTMENTS, 201 South Bonnie Brae, MRS. J. SWAN, Manager. Phone Wilshire 6821 or Wilshire 6828.

TO LEASE—The most luxurious, best-arranged six-room apartment in Hollywood. Luxuriously furnished. Entire upper floor of large building. Big, beautiful rooms, large, handsome grounds and big garage. Location, one block north of boulevard, on Cherokee avenue, the very best section of Hollywood. For appointment to inspect, phone MR. WENRY, 10083 or Main 6681.

MACQUARRIE APARTMENTS.
1715 Highland ave., three single suites in Hollywood. Suitable for couple or 3 in family. Phone gas, light, vacuum, etc. References required. Apply
MRS. CLARICE MacQUARRIE, owner.
1751 Highland ave. 570347, office phone. Res. Holly 2056. Price $100 to $150 mo.

TO LET—
AT THE ELDA,
S.W. CORNER FOURTH AND GRAND.
FURNISHED APARTMENTS.
Close to business center.
Rent by day, week or month.
Telephone: Main 6341 or 60283.
MARGARET V. ROBINSON, Manager.

NEW—
TOWN'S APARTMENTS.
Just Opened.
Singles—Furnished—Doubles.
Rates reas. Inspection invited.
1520 Ingraham st. Ph. Wash. 52.

TO LET—Desirable 2 and 3-room apts., 5 min. walk from Pershing Sq. No car line on street. Reas. rates. WAYLAND APTS., 535 S. Hope.

CHALET APTS.—
Very desirable apt. available Nov. 1, 2715 ½ ARGYLE ST. West Adams district. WEST 2553.

Two beautiful rooms, kitchenette, gas, light, phone. $40 mo. 2943 WALTON AVE. cor. 30th. West 2245.

ATTRACTIVE living-rm., kitchenette, sleeping room, con. hot water. 1016 S. WESTLAKE.

ATTRACTIVE 3-rm. apt., in Wilshire dist. Elevator, frs., phonograph, $45. 1022 PARK VIEW. Wil. 273. Call morn., eves.

THE KANEWALD, 1214 S. Lake, West 9th; single, newly furnished, double, also single. Maid service.

BRESDEN APTS., 1919 W. 7th, nicely furn. single, new furniture, rent, bath, sunny exp. Westlake Park. Rent reas.

PRINCETON APARTMENTS—
SINGLES AND DOUBLES—CLOSE IN.
REASONABLE. 1514 GIRARD.

MERRILL APTS., 814 Whittier St. Owen Oct. 20. Beautiful single apts. Reserve now for choice apts. MAIN 4800.

NA HUA APTS. Absol. new Sing., oversteuffed furn., luxurious singles, kitchen, bath, dress.-rms., liv.-rm., closet. 1421 W. 10th.

SIERRA APTS., 8th and Union car. Beautiful front double, also single. Direct phone. Reasonable rates. Wil. 2232.

TO LET—809 S. NEW HAMPSHIRE.
PRETTY APTS. Just Completed. Singles. Attractively furnished. Near Ambassador.

FOR particular people, 1 single, beautiful; quiet home; everything provided. Wil. 5410. 727 BEACON.

MONTCLAIR APTS., Wil. 5814. 2007 OCEAN VIEW AVE. Near 6th and Alexandria. Large sunny corner. Reasonable.

TO LET—2-room furnished apartment over garage, $30; also furnished rooms, 141 S. RAMPART. 254-802.

FURNISHED 2 or 3-room apts., large, airy. No car fare. 12767. 963 W. 6TH. C. 1. preferred.

Two single apartments, one with sleeping porch, very furnished. Good location. 1825 N. VERMONT. 597-606.

TO LET—THE DEVONSHIRE, exclusive 3-room apts., gar., ph. 511 S. CARONDELET, near W. 6th. Westlake Park.

SUNNY, 6160—HOOPER APTS. 1315 W. 9th 2 and 3-rm. apts. Walking distance. Steam heat, brick bldg. Rates reason.

WESTLAKE PK. 1150 Grand View, Wil. 1152
STRATEMORE APTS.
Double and single apts., by week or mo.

TO LET—HARTFORD TERRACE APTS. 625 W. 4th. Double apts. $50-$60. Duplex-2 beautifully furnished.

MAYFAIR APTS.
430 S. Jones P.P.E. adjoining Chester Pl. Most ideal 2 double, University car.

TO LET—CATALINA 3-ROOM APTS. ATTRACTIVE, SUNNY, BEAUTIFULLY SITUATED, NEAR AMBASSADOR.

TO LET—APARTMENTS—Furnished.

TO LET — GIRARD APARTMENTS, 1516 ORANGE STREET, NEW AND BEAUTIFULLY FURNISHED SINGLE AND DOUBLE APARTMENTS, WITHIN WALKING DISTANCE OF SHOPPING DISTRICT. REASONABLY PRICED. EVERY CONVENIENCE. 84135.

TO LET—SOMETHING NEW
SERRANO COURT APTS.
Beautifully furnished in mahogany and overstuff—3-4 rooms, tile bath and kitchenettes, 2 beds, instant water heater and radiator, heat, garages, only 2 short blks. from Western ave., 5c car. Same distance from santa Monica Blvd. Rentals reasonable. 927 N. SERRANO.

TO LET—APTS., NEW IMPERIAL HOTEL, 350 S. Figueroa. Fireproof.
Also attractive summer rates monthly.
2-RM. KITCHENETTE APT., $12.50 WK.
3-RM. KITCHENETTE APT., $16.50 WK.
4-RM. KITCHENETTE APT., $18.50 WK.
NEW, MODERN, PH. MAIN 4800. 30000.
HEART OF SHOPPING DISTRICT.

TO LET—
LOS TRES BUNGALOW APT.,
6729 YUCCA ST., HOLLYWOOD.
Brand new single and double suites, wonderfully furnished; delightful; foothill location, one blk. north of Blvd., between Vine and Cahuenga.

TO LET—Furnished in that exclusive Wilshire district, single and double apartments, with or without daily service. This is a new building and has all outside rooms facing the park. Use of tennis court if desired. LAFAYETTE APTS., 667 S. Hoover.

CLARK APARTMENTS.
1645 N. HARVARD BLVD.
Corner Hollywood Blvd. Double, all outside rooms, sunny and pleasant. Four adults. Children welcome. Hot water, phone, electricity and gas included. 583332. $60.

TO LET—AT EXCLUSIVE PRINCE RUPERT APTS., BEAUTIFUL DOUBLE, ALSO SINGLE, NEWLY FURNISHED IN MAHOGANY AND VELOUR. LEASE IF DESIRED. MAID SERVICE. INGRAHAM, COR. WITMER. WIL. 5800.

TO LET—STCAMORE APARTMENTS.
7065½ HOLLYWOOD BLVD.
Single and double; new furniture, new building overlooking the mountains; tankless water, gas, lights free. Reasonable rates. 877125.

KODMAN APTS.
5840 S. HOOVER.
NEWLY FURNISHED AND DECORATED 2-RM. APTS. LARGE AND SUNNY. 565 WEST 68321.

ARISTO APARTMENTS—Wilshire district, 672 S. RAMPART, available now, a very desirable single and double suite. Elevator service, soft water, breakfast rooms, attractive rates. Phone 538644.

HOLLYWOOD TUCCA APARTMENTS, TUCCA ST.
New, modern, exclusive. Singles and doubles; moderate rates. Gas, electric, phone, linens. Special service included. Phone 436281.

BARTLETT APTS., 2845 San Marino St., W.
JUST COMPLETED.
Beautifully furnished single apartments, $30 and $40 month. 2 blocks from 9th St., or 11th st. or Vermont ave. car lines and near stores, garages, moving pictures.

TO LET—Claridge Apartments, new, attractively furnished singles in mahogany and velour. Breakfast nook, tile baths. N. Wilshire district. 633 HELIOTROPE DRIVE.

TO LET—
LA MANCHA UNION,
738 S. Union Ave. Phone 54213.
Nice large singles and double apts.
PERMANENT AND TRANSIENT.
REASONABLE RATES.

PALM CREST APARTMENTS
Available today, one large double and single, both have dressing room, closet and tub bath. Fireproof garage near. 1109 INGRAHAM ST. 50976.

MARLTON APTS., 143 HOLLISTER AVE., SANTA MONICA. Newly renov., throughout. Under new management. Singles, $25; doubles, $30; steam heat, hot & cold water.

ARGYLE APTS. large corner apt. with sleeping porch, direct phone, all modern conveniences. $75. Also single apt., $50. 1835 ARGYLE AVE. Holly 8730.

CARROLL APTS. 456 LAKE. 554672. New, clean, sunny, single, block north of beautiful Westlake Park; reasonable; you will like. See these without fail.

TO LET—ARBOTWORD ARMS APTS.
New, beautifully furnished single, double. Rent direct of Hollywood Motorist. 4309 HOLLYWOOD BLVD. 2867622.

DAGMAR APTS. AND HOTEL—
Right downtown; quiet street; no car line; monthly and weekly rates. 840 S. HOPE.

THE RADCLIFFE,
1232 W. 5TH ST.
Single and double apts., maid, janitor and elevator service. Walking distance.

ADEL APTS., 1222 W. 4th. Walking dist. between Boylston and Bixel. Large outside closets. Very nice. Very reasonable. PHONE 562297.

TO LET—Half of double bungalow, near car and business; $12.50 mo. 2nd flr., 3 apts. including gas, lights and water. 589528. 1829 N. ALEXANDRIA AVE.

TO LET—Housekeeping rm., $22 mo. Phone, light, gas inc. Walk. dist. 1135 S. HOPE.

VERY desirable rm., housekpg. priv., no other roomers. 1208 E. JEFFERSON.

NICE light hskpg. rm., 125 mo.; light, gas, ph. walking distance. 1108 W. 6th st.

CLOSE IN, large front and back parlor, connecting bath, $35. WIL. 6521.

TO LET—APARTMENTS—Furnished.

TO LET—Three very attractive apartments. Beautiful lawn and garden. Large living room, kitchen, bath and dressing-room. One single apartment, $100 per month. One double apartment, $115 per month, and one double apartment at $165 per month. Rent based on size of room and includes use phone, laundry and electricity. DOS PALMAS APARTMENTS, 201 South Bonnie Brae, MRS. J. SWAN, Manager. Phone Wilshire 6821 or Wilshire 6828.

TO LEASE—The most luxurious, best-arranged six-room apartment in Hollywood. Luxuriously furnished. Entire upper floor of large building. Big, beautiful rooms, large, handsome grounds and big garage. Location, one block north of boulevard, on Cherokee avenue, the very best section of Hollywood. For appointment to inspect, phone MR. WENRY, 10083 or Main 6681.

MACQUARRIE APARTMENTS.
1715 Highland ave., three single suites in Hollywood. Suitable for couple or 3 in family. Phone gas, light, vacuum, etc. References required. Apply
MRS. CLARICE MacQUARRIE, owner.
1751 Highland ave. 570347, office phone. Res. Holly 2056. Price $100 to $150 mo.

TO LET—
AT THE ELDA,
S.W. CORNER FOURTH AND GRAND.
FURNISHED APARTMENTS.
Close to business center.
Rent by day, week or month.
Telephone: Main 6341 or 60283.
MARGARET V. ROBINSON, Manager.

NEW—
TOWN'S APARTMENTS.
Just Opened.
Singles—Furnished—Doubles.
Rates reas. Inspection invited.
1520 Ingraham st. Ph. Wash. 52.

TO LET—Desirable 2 and 3-room apts., 5 min. walk from Pershing Sq. No car line on street. Reas. rates. WAYLAND APTS., 535 S. Hope.

CHALET APTS.—
Very desirable apt. available Nov. 1, 2715 ½ ARGYLE ST. West Adams district. WEST 2553.

Two beautiful rooms, kitchenette, gas, light, phone. $40 mo. 2943 WALTON AVE. cor. 30th. West 2245.

ATTRACTIVE living-rm., kitchenette, sleeping room, con. hot water. 1016 S. WESTLAKE.

ATTRACTIVE 3-rm. apt., in Wilshire dist. Elevator, frs., phonograph, $45. 1022 PARK VIEW. Wil. 273. Call morn., eves.

THE KANEWALD, 1214 S. Lake, West 9th; single, newly furnished, double, also single. Maid service.

BRESDEN APTS., 1919 W. 7th, nicely furn. single, new furniture, rent, bath, sunny exp. Westlake Park. Rent reas.

PRINCETON APARTMENTS—
SINGLES AND DOUBLES—CLOSE IN.
REASONABLE. 1514 GIRARD.

MERRILL APTS., 814 Whittier St. Owen Oct. 20. Beautiful single apts. Reserve now for choice apts. MAIN 4800.

NA HUA APTS. Absol. new Sing., oversteuffed furn., luxurious singles, kitchen, bath, dress.-rms., liv.-rm., closet. 1421 W. 10th.

SIERRA APTS., 8th and Union car. Beautiful front double, also single. Direct phone. Reasonable rates. Wil. 2232.

TO LET—809 S. NEW HAMPSHIRE.
PRETTY APTS. Just Completed. Singles. Attractively furnished. Near Ambassador.

FOR particular people, 1 single, beautiful; quiet home; everything provided. Wil. 5410. 727 BEACON.

MONTCLAIR APTS., Wil. 5814. 2007 OCEAN VIEW AVE. Near 6th and Alexandria. Large sunny corner. Reasonable.

TO LET—2-room furnished apartment over garage, $30; also furnished rooms, 141 S. RAMPART. 254-802.

FURNISHED 2 or 3-room apts., large, airy. No car fare. 12767. 963 W. 6TH. C. 1. preferred.

Two single apartments, one with sleeping porch, very furnished. Good location. 1825 N. VERMONT. 597-606.

TO LET—THE DEVONSHIRE, exclusive 3-room apts., gar., ph. 511 S. CARONDELET, near W. 6th. Westlake Park.

SUNNY, 6160—HOOPER APTS. 1315 W. 9th 2 and 3-rm. apts. Walking distance. Steam heat, brick bldg. Rates reason.

WESTLAKE PK. 1150 Grand View, Wil. 1152
STRATEMORE APTS.
Double and single apts., by week or mo.

TO LET—HARTFORD TERRACE APTS. 625 W. 4th. Double apts. $50-$60. Duplex-2 beautifully furnished.

MAYFAIR APTS.
430 S. Jones P.P.E. adjoining Chester Pl. Most ideal 2 double, University car.

TO LET—CATALINA 3-ROOM APTS. ATTRACTIVE, SUNNY, BEAUTIFULLY SITUATED, NEAR AMBASSADOR.

TO LET—APARTMENTS—Furnished.

MANHATTAN ARMS APTS. ATTRACTIVE SINGLE APTS., FURNISHED IN MAHOGANY AND VELOUR. RENT INCLUDES PHONE, LIGHT, GAS, LINEN AND DAILY SERVICES. CORNER OF MANHATTAN & WEST 2ND ST. ONE BLOCK WEST OF WESTERN AVE.

NEW HAMPSHIRE APTS.
Exclus. Wilshire dist Attrac. singles. New bldg., new furn. 747 S. N. Hampshire.

NEWTON APTS., Hollywood. 1711 N. Alexandria. Desirable single apt., furn. room, dining-nook; full serv. Reas. rent. 589055.

STEIR APTS.—
Exclusive, sunny double apt., direct phone, 916 GEORGIA ST. Main 1034.

MODERN single apt., everything furnished. $37.50. 1412 CONSTANCE ST.

SCIENCE nurse will share her apt. with lady employed. $20. WEST 5825.

TWO-ROOM apartment with bath; also room, and kitchenette. 1137 S. HOPE.

STEAM HEATED APARTMENTS, $50 mo. Zephyr Hotel & Apts. Phone Venice 61627.

1861 W. 10TH, cor. Westlake, modern apt., steam heat, reasonable. WIL. 5100.

LARCHMONT APTS. Singles and doubles, $25 up. 5th and MAIN.

ATTRACTIVE 6-rm. apt., Wilshire district; adults only. 812½ S. New Hampshire St.

SINGLE, DOUBLE APT., 2 BLOCKS FROM BDWY. 959 SANTEE. 60631.

TO LET—APARTMENTS—Unfurnished.

BEAUTIFUL apartment in concrete building. Large living-room, dining-room, kitchen, bath, screen porch, and also sleeping porch. Every modern built-in feature, including gas range. Hardwood floors. Rooms beautifully papered and finished in cool, restful tints. Rent $35. See Owner, at 8664 MONETA AVE.

FINE WILSHIRE DOUBLE APARTMENT. Hardwood floors, stove, $75. 1007 SUNSET PLACE. Wil. 8006. NEAR LAFAYETTE PARK.

TO LET—Nice apts. all modern appointments, new building on Monroe Street near Western Ave. Call HOLLY 6211.

TO LET—FLATS—Furnished.

West and Northwest.

TO LET—Between Westlake and Lafayette Park, 3-room upper. Living-room 30x16, dining-room 17x14, built-in beds, kitchen, bath, dressing-room 4 closets, private porch. Ivory and mahogany finish, hardwood floors. Handsomely furnished; linen, silver, choice pictures. Suitable for musician, studio. 200 pass. References. Adults. 811 S. CORONADO ST. Phone 51906.

TO LET—WILSHIRE DISTRICT.
NEAR AMBASSADOR HOTEL.
Five large rooms, all hardwood floors, beautifully furnished in mahogany; exceptionally fine. Garage, telephone. $175. Apply 2419 WEST 20TH. Northwest cor. Eighth and New Hampshire.

TO LET—WILSHIRE DISTRICT.
OVERLOOKING LAFAYETTE PARK.
Six-room corner upper flat, entire wall bed, beautiful furnishings, phone installed; continuous hot water; garage. Heliotrope or Rampart car. 431-A S. Rampart Blvd. Phone WASHINGTON 591.

TO LET—1401 ALVARADO TERRACE 4-room furnished flat, beautiful location, all modern and sunny, tile bath, oriental rugs, mahogany furniture, terrace lawns, palms, trees, large garages. References required.

SANDY bungalow flat, just like new, nicely furnished, including piano and radio; located Hollywood way, in respectable district of Hollywood Blvd. $75. Key 618 N. LAKE ST. Phone Wil 4834 and my auto will call for you.

WESTERN district, tidily location, good neighborhood, 5 rooms, brick flat, silver, linen, bedding, dishes, hardwood floors, Simmons beds, fireplaces. Adults. $100. 250 S. BONNIE BRAE.

TO LET—Entire upper floor, 5 rooms, elegantly furnished, Hardwood floors, piano, all sunny rooms, 2 bedrooms. Nice location. Rent reasonable. 836 W. 30TH ST., corner Arlington and Ave. car.

TO LET—4-room home, refined and distinctive; 4 rms., beautifully furnished, 2 beds, all linen, silver, linens, garage. Upper; sunny south flat. On Heliotrope car. 1271½ NORTH NEW HAMPSHIRE.

FURN. 4-rm. upper apartment, cor. 8th & Catalina. Adults only. Ambassador Hotel transportation. Rent $100 if taken until Feb. 1. 1141 8TH ST. Phone 67729.

HOLLYWOOD, completely furn. chalet, 5 rooms and sleeping porch, garage and phone. Finest location in Hollywood. Rent not right for party. 7TH. 50107.

FURNISHED. Beautiful 4-room flat, attractive, quiet neighborhood, 15 min. walk, Pico car line. For 4 people. Rent $45. 1525-A W. 4TH.

TO LET—WILSHIRE DISTRICT, near Ambassador Hotel, 6 rooms, elegantly furnished, completed in every detail; 3 beds, phone, garage. Adults. 2254-A S. BERENDO.

LOWER duplex, elegantly furnished, six rooms, two baths in Wilshire district, double garage. 851 CRENSHAW. 767349 after 6.

BEAUTIFUL 5-room flat, tiled bath, porch, garage, partly furn. $100 per month; fully furn. $125. Westlake dist. 1010 JACOB AVE. Phone 564276.

HOLLYWOOD—Exceptionally well furn., new, sunny flat, 4 large rooms, extra closet bed, garage; $125. Inquire 1558 N. SERRANO. Holly 2001.

7 ROOMS, beautiful sunroom, large sleeping porch, garage, shrubbery, all modern conveniences. 2243 CRENSHAW. 70660.

FURNISHED flat, five rooms, hardwood floors, furnace. Quiet neighborhood. Walking distance to shopping district. 745 WHITTIER ST. Tel. 58261.

BEAUTIFUL, large, handsomely furnished, sunny flat, 3 beds, 2 baths, glassed-in sleeping porches, garage. $75 mo. 1135 W. 18TH STREET.

4-ROOM furnished flat, completely furnished, linen, silver and garage; near S. Park and Sunset Blvd. 1113 GLENDALE BLVD. Take Edendale car.

MY 4-rm south corner flat, beautifully located; Victrola, linens, silver, furnished complete and attractively; to desirable tenants. 876. 550677; 2227 8TH AVE., apts.

5-ROOM upper flat, completely, attractively furn.; furnaces heat, electrically controlled. My interest will have to demolition. 2419 GLEN AFTON Pl., Hollywood. Holly 1569.

TO LET—Furn. flat, 5 large rms. and bath, shower, garage, piano; adults. Beautifully located. 6371½ S. SERRANO AVE., near Wilshire.

BEAUTIFUL 4-rm. completely furnished, piano; very desirable. $45. 1514½ S. WILTON.

WILSHIRE district—$42, sunny 5-rm. lower, pleasant yard. 966 S. SERRANO AVE. Double bed.

L. A. HIGH SCHOOL, near, Beaut. 5-rm. S.E. upper, 5 radiators, 2 large bedrms. 8. c. 4722 TWELFTH PL. 760606.

NEWLY decorated single flat, private bath; phone. 1424½ COVERT Pl. 581040. W. 11th st. car.

1541 SO. UNION AVE. Upper 7 rooms, 3 bedrooms, neatly furnished, $100. $90 on lease.

$55—NICE 3-rm. furn. flat, 2 beds, W. 11th car. 1004½ S. CATALINA. Open 1 to 6; adults.

TO LET—Handsomely furnished 5-rm. upper flat; 2 beds, phone, garage. Adults. 4134½ S. CATALINA. Wilshire district.

HOLLYWOOD, high class, 5 or 6 rooms, mahogany, ivory furniture, piano, garage. 1726½ N. BRONSON. Holly 6727.

TO LET—Home, south upper 5-room furnished flat. Close in. Garage. Children welcome. Afternoons, 2715 ARAPAHOE.

NEW furnished flat, finest in city. New building and furniture; garage. 624 S. ST. ANDREWS PLACE. Apt. A.

WESTLAKE DISTRICT. SUNNY 5-ROOM FLAT. JUST COMPLETELY FURNISHED. 673½ S. BONNIE BRAE.

BELMONT AVE., 701 N., overlooking Echo Park exclusive mod. 4-rm. flat, phone, garage, close in, adults; 54754.

4 ROOMS, completely, beautifully furnished, bath, shower; over garage, $65. 2747 W. 8TH ST. Apt. 2.

4 OR 5-RM. beautiful furn. flat, Good location, N.W. See at once. 816 N. ANDREW PLACE. Private bath, steam heat, $55 winter rate.

LUXURIOUSLY furn. flat; must be seen to be appreciated. 2426 4TH AVE., 1 blk. W. Adams. 570927. Owner, 77149.

DESIRABLE, well-furnished 4-room flat, $50 month. 56 Park View st., bet. 9th and 10th. PHONE 554276.

TO LET—Nicely furn. 3-rm. flat, built-in beds. Wil. dist. $60. 8. BERENDO ST.

BEAUTIFUL carleton newly furn., 3-rooms, $40. Sewing machine. 232 N. GRAND.

NEWLY furnished 3-room flat close in, janitor service. 2581 THOMPSON ST.

TO LET—FURNISHED FLAT, 855 A MO. 1723 OCEAN VIEW. WIL. 1085.

RAMPART, 409 S.—Attractively furn. lower 3-room apt.; $25 per mo. Phone 581824.

HOLLYWOOD, high class 6 rms., re. car. Gar. 1722½ N. Bronson. HOLLY 10676.

BUDLONG, 2508, new stucco upper 5, up to date, reasonable; Adams car.

TO LET—3-room furnished flat. Jap service. Garage. 5220 S. OXFORD.

South and Southwest.

ATTENTION! Young woman teacher alone, wishes to share her comfortable flat with a woman who is not employed during the day. References exchanged. Evenings, 296894.

4414½ S. FIGUEROA—Upper south sunny flat, attractively furnished, four rooms, sleeping porch, linen and silver, gar. $75.

SUNNY, 6 rms., well furnished. Oakwood near Western. $100. 590827.

NICELY furnished 4-room flat. Call 1248 WEST 36 PLACE.

NICE furnished flat, sun room, close in, near car. $55. VER. 5894.

East and Southeast.

ATTRACTIVE 4 rooms, bath, sleeping porch. 1806 W. 12TH ST. 54181.

NEWLY furn. mod. flat, 4 rms., sin. porch, inst. hot-water heater, gar.; 3 beds. $40. 119 W. AVE. 51. Phone Garv. 1284.

TO LET—FLATS—Furnished.

North and Northeast.

ONE of the most beaut. lower duplex flats in city, resn., references. GAR. 3402.

TO LET—FLATS—Unfurnished.

West and Northwest.

TO LET—An unusual upper and sunny four-room flat, eastern built, steam heat, hot water, janitor service all paid for by landlord, $100 per month.

A wonderful location five and six-room flat on Serrano between Wilshire and 7th st., one block from Ambassador Hotel. $90 to $115 per month. Hot water paid by landlord. ERNEST A. BECKER, 709 S. Vermont.

4 ROOMS, $25.
4 rooms, $30.
5 rooms, $40.
5 rooms, $50.
6 rooms, $60.
8 rooms, $85.
CO-ED REALTY, cor. Marsh-Field and Pearson, blk. from Holly. blvd.

TO LET—ELEGANT SIX-ROOM LOWER SOUTH FLAT WITH SLEEPING PORCH AND SUNROOM. QUIET. REFINED. WEST ADAMS DISTRICT. OVERLOOKING BEAUTIFUL ST. JAMES PARK. $85. INQUIRE OWNER, 19 ST. JAMES PARK. PHONE WEST 2511.

TO LET—UPPER AND LOWER FLAT, 6 ROOMS, SUNROOM, SLEEPING PORCH, REFRIGERATOR, GARAGE. 671 SOUTH BERENDO ST. 2 HOUSES SOUTH OF WILSHIRE. OWNER ON PREMISES.

ITALIAN renaissance, luxury supreme, Wilshire dist., magnificent home, private entrance, south exposure, spacious 3 rms., 3 dressing-rooms, garage, unit bed & bath. $135. 1 NORTON AVE. Wilshire 7113.

CLOSE-IN, JUST THE THING FOR COUPLE, UNFURNISHED, TWO LARGE ROOMS, BKFST. NOOK, BATH, DRESSING-ROOM, BUILT-IN BED, IN BUNGALOW COURT. 1619 ARCADIA NEAR S. NORTON & UNION AVE. WEST 6TH ST. CAR. $30 MO.

TO LET—ELEGANT 4-RM. FLATS, JUST COMPLETED. BUILT-IN FEATURES, FINISHED IN IVORY TILE BATH. MDRN. FLOORS, LARGE CLOSETS. OPEN 10 TO 5. 606 N. BONNIE BRAE.

WILSHIRE'S choice residential dist. New lower 5-rm. flat; beautiful stucco, large living room, real mahogany woodwork, breakfast nook, tile bath, shower, garage, adults. 750 S. WINDSOR BLVD.

BEAUTIFUL, new, unfurnished 4-room lower flat at 816 S. NORTON. Open for inspection, $100 per mo. Trust Dept. Security Trust & Savings Bank, 5th and Spring. Tel. 60351.

JUST completed, beautiful, sunny, unfurn. residence flat, 4 large rms., bath, garage; modern fine home; adults only; university district; 1 block southwest Vermont and Santa Monica Blvd. 1006 N. NEW HAMPSHIRE.

TO LET—Close in, 5-rm. flat, 1 blk. W. of Figueroa, bet. 16th and 17th, 4 rms. $40. Key in rear. OLSEN & HILL, 15875 Union. Owl Blue.

IN WILSHIRE, exclusive residential dist., 6 rms., 2 baths, tile kitchen and bath, living and dining-room in genuine mahogany. $90. 5 S. ARDMORE PLACE.

NEW lower four-rm., tile bath, shower, drainboard, mantel, everything the best, garage; adults. 1 block Hollywood car. 1758½ Hollstrone car. Owner, 559666.

VERY attractive, new 5-room unfurnished flat, walking distance, just the thing for anyone who wants a quiet, close-in home. 1127 S. HOBART BLVD.

IN exclusive Wilshire district, 6 beautiful large rooms, 2 bedrooms and 2 baths, reasonable rent to permanent tenants. 257 S. BERENDO. 560107.

TO LET—4-room upper north flat, disappearing bed, 1809½ ARGYLE, block north of Hollywood Blvd. and Vine. $65. Apply lower north.

227 S. CARONDELET, 4-room Spanish bungalow flat; new; artistic, modern; rooms; 2 high Heatrays; cap. 2nd and Rampart, east 2 blks.

TO LET—Unfurnished flats, city or suburbs. Cheapest rents in city. Call this office for information is free. BARKER BROS., 720 Broadway, Pico 1840 or 10472.

TO LET—ELEGANT FIVE-ROOM SUNSHINE UPPER FLAT, 8 ROOMS, 2 BATHS. 1724 S. NEW HAMPSHIRE.

FINISH gray silver, 4-rm., new, tile, sink, shower, gas rad. $50. 8. UNION. 51437.

60. ALEXANDRIA, 250½. 4-room upper flat, unfurn.; adults.

MODERN 8-room lower flat beautiful view; adults only. 2206 Duane st. Wil. 2820.

PICO ST. 2080½ W.—One 6-room flat for rent. WEST 408.

87. CHARLES Pl., 4587-89½. New 4-rm. flats, Pico, Wash. 16th car. Wil. 828.

South and Southwest.

ONE upper seven-room flat, all outside rooms. Just completely redecorated, electric, condition. Rent $75. Located 1014½ W. 30TH. Tel. owner, 77149.

$37.50, MODERN 4-room lower sunny flat, new paper; adults. 3418 TALLMAN ST. Half block west of Vermont at Jefferson.

MODERN 4-room lower flat. 2 built-in beds. Rent $45. 1025 WEST 24TH STREET. Call owner, phone 58078.

3901 S. BROADWAY, corner 39th. Duplex flats, 5 sunny rooms, tile bath, radiator, garage. Desirable. $75.

5-ROOM flat with garage, gas radiators, built-in beds. 41?8 S. FIGUEROA ST. Phone 766292.

ALL MOD., 4-rm. flat, $45 mo.; all mod. 5-rm. flat, $55. Inq. 3809 S. WESTERN. 760281.

4-RM. upper cottage flat, neat, clean. 345 Garage, adults. 207 W. 37TH PL.

5826 S. HILL. Modern 4-room flat, steam heat, every convenience. Adults.

East and Southeast.

MOVING, TRANSFER—Storage.

FURNITURE by truck San Francisco and way points. PACIFIC HIGHWAY EXPRESS, 927 S. Grand ave. Phone 524810.

TO LET—A.E.F. TRANSFER, 917 S. Figueroa, owned and operated by Vets. of World War. Best rates in city. BDWY. 6136.

TO LET—HOUSES—Furnished.

West and Northwest.

3-ROOM bungalow, furnished; near State Univ. 4116-A MONROE ST. Semple car.

TO LET—HOUSES—Furnished.

West and Northwest.

TO LET—
FREE RENTAL INFORMATION.
FREE AUTOMOBILE SERVICE.
Save yourself time, worry and expense. See us in the morning and be
Settled in your new home by night.
HOUSES AND BUNGALOWS,
FLATS, APARTMENTS.
Furnished and Unfurnished.
Wilshire, Westlake, Hollywood, Southwest.
EXCEPTIONAL BARGAINS.
Homes and Income Property for Sale.

HARRY GROSSMAN.

Los Angeles' Leading Rental Office.
Member Los Angeles Realty Board.
2003-4-5 Hunt Bldg., 7th and Broadway.
Phones: 64374. Main 1365. 62471.

HOLLYWOOD.
FURNISHED HOUSES.

6-room stucco	$125
7-room house	$150
6-room house	$100
6-room house	$90
5-room house	$80
5-room house	$75
5-room house	$160
4-room house	$60
10-room, 4 sunp	$200
7-room house	$250
8-room house	$125
6-room house	$175

Houses flats, bungalow apartments, all sizes, Realty co., 6750 Sunset blvd.

TO LET—BUNGALOW HOME.
7 rooms, and sun porch completely furnished. Garage, large lot, choice fruit trees, flowers, vines and roses. Exclusive home location, high, sightly. $135 mo. Adults. 1 year's lease. References required. Phone 74312.
JOHN ALVA BELD,
4151 WEST PICO ST.

FOR LEASE—Handsomely furnished 12-rm. house, attract. ground, dominant position, view of mountains, Wilshire district. 2 blocks from Ambassador Hotel. 4 large bedrooms, each with tile bathroom, 2 sleeping porches, maid's room with bath, double 2-story garage with chauffeur's quarters; everything complete. $500 month for 6 months. For appointment CALL 560007.

TO LET—
FREE RENTAL LISTS
HOUSES, FLATS AND BUNGALOWS.
FURNISHED AND UNFUR

MUSICAL INSTRUMENTS—
For Sale and Exchange.

FOR SALE—

$85.
UPRIGHT PIANO.
7 1-3 octaves, medium size, used, dark case. Pay $5 mo.

$135.
PIANO PLAYER.
Mahogany case, used, play 88-note roll music. Pay $5 a month.

$65.
USED PIANO.
Should you purchase this piano, and wish to exchange it for a new upright piano or player, we will allow all paid in to apply on the new instrument—as there will be no loss for you. Pay $5 a month.

$295.
A NEW PIANO.
A piano you will like; good tone, mellow and sweet. Pay $5 a month.

$12.75.
PIANO DUST BENCHES.

A fine assortment of new dust piano benches, in mahogany, walnut and oak finish; compartment for sheet music in each bench.

EIGHTH FLOOR.
MUSIC AUDITORIUM SALESROOM.
THE BROADWAY DEPT. STORE.
FOURTH AND BROADWAY.

FOR SALE—

NEW PIANOS AND PLAYERS
at the
"House of Serviceable Selling."
All nationally advertised and nationally priced.

B-A-N-N-E-R MUSIC COMPANY
251-253 South Broadway.

AUCTION'S sale of pianos. I have been instructed to sell these pianos at once; all used but guaranteed; Steinway grand, $775; Knabe player, $410; Singer & Son Player, $175; Chickering Upright, old model, $75; Reproducing Player, electrically operated, $500, was $1000. Terms as low as $4 per month. Can be seen any evening, 6 and 9 p.m. Please ask for Adjuster. PLATT, 622 S. Bdwy.

FOR SALE—SAXOPHONE AND BAND INSTRUMENT BARGAINS. Many like new, standard-made saxophones, $35 up. Cornets, trombones, clarinets, and York concertinas, reflectones, artistics, etc., $35 up; others as low as $10. Albert system clarinet, low pitch, $50. Send for list, naming instrument desired. FREE lessons. Kast Music Store, open eves. PLATT, 622 S. Broadway.

PIANOS FOR SALE—
Used pianos, nearly all makes. Lowest prices with Fitzgerald Company guarantees. Also pianos for rent.
FITZGERALD MUSIC COMPANY,
Hill St., at 727.

FOR SALE—Pianos, ready to go.
BOND, $85.
EMERSON, $125.
CHICKERING, $150.
WEBER, $200.
STEINWAY, $250.
MUSIC INS. STORAGE, 457 SOUTH HILL.

FOR SALE—
VICTROLAS AND VICTOR RECORDS.
EIGHTH FLOOR, MUSIC AUDITORIUM SALESROOM,
BROADWAY DEPARTMENT STORE,
FOURTH AND BROADWAY.

FOR SALE—Player Piano, Baldwin Manuals make, a beauty, only $450. Worth double this price. Only during our Big Piano bargain sale, small payment down, balance like rental. OVERELL'S, 7th and Main Sts.

FOR SALE—
Several good use upright pianos, starting as low as in price as $150 and up; terms like rent.
See them at BARNEY,
221 South Broadway.

FOR SALE—A NEW PIANO, $295.
PAY $5 A MONTH.
EIGHTH FLOOR.
MUSIC AUDITORIUM SALESROOM.
THE BROADWAY DEPT. STORE.
FOURTH AND BROADWAY.

FOR SALE—NEW and LATEST improved system BOLTON C merit; especially SAXOPHONE, now only $109. UNLIMITED FREE INSTRUCTION—VERY EASY TERMS. Come in for demonstration, day or evening. PLATT MUSIC CO., 622 S. Bdwy.

FOR SALE—
Used Steinway grand, greatly underpriced, easy terms.
BARNEY,
221 South Broadway.

FOR SALE—$198.00 buys a small Symphony Player Piano by Pease, old reliable makers, artistic case, first class condition. See us early Monday. Easy terms. OVERELL'S, 7th and Main Sts.

DIAMOND disc Edison phonograph, in perfect condition, with attachment for playing all records, now only $79; was $126. Open evs. till 9. PLATT, 622 S. Bdwy.

PIANO storage rate used pianos, Chickering, only; fancy 4 Clark player, $185; fancy player piano, $460; baby grand reduced $185. Organ, cost $900 player piano, $440. Terms. 848 Sth. nr. Moneac, 685 CROCKER ST.

FOR SALE—New and used pianos and player pianos at reduced prices. All standard makes and up-to-date. Easy terms. Come in and see our bargains. OVERELL FURNITURE CO., 7th and Main Sts.

SMALL case player piano, guaranteed perfect condition; $225. Pay $5 down, $5 monthly. 607 W. 7th St. Open eves.

FOR SALE—HIGH GRADE, NEW, PROFESSIONAL DRUM OUTFIT, $200, like brand new with each outfit. Open evenings until 9. PLATT MUSIC CO., 622 S. Bdwy.

2 FINE oak upr. pianos nearly new; sold for $425; must sell; $75 down; balance like rent. WURLITZER, 607 W. 7th St. Open eves. to 9.

BEAUTIFUL mahogany piano, 88-note, $1000 model. Will take $230 or rent $5 mo. Rent may apply on purchase later. FISHER CO., 730 S. 6th st. Open nights.

MODERN player piano. Mission oak case. Guaranteed. Price $195. Terms $5 down. WURLITZER, 607 W. 7th St. Open eve. to 9.

GOLDEN oak case, student size piano, perfect condition, guaranteed $150. Pay $5 down. WURLITZER, 607 W. 7th St. Open evenings to 9.

SEVERAL Brunswick phonographs, Edison, Columbia, Victor, Blackbird, to select from; some at $1 wk. Rent cut $2.50 on purchase later. Open eves. PLATT, 622 S. Bdwy.

BEAUTIFUL mah. console. Electrically operated, with records $175. Original cost $450; like new; guaranteed. 607 W. 7TH ST. Open eves. to 9.

SWEET toned Knabe 88-note player piano, used carefully, $410; terms, or rent $5 mo. Rent may apply on purchase later. PLATT, 622 S. Bdwy. Open eves. till 9.

SACRIFICE 20 new and used pianos, priced $125 to $175. Players, grands and uprights. Terms as low as $1 pw. PACIFIC CO., 750 W. 6th St. Open till 9 p.m.

PIANO—It is generally known about town that you can buy a piano on easier terms at 105 N. SPRING than any other place. Why not try it? Open eve.

SWEET tone Brunswick phonograph. Slightly used $62.50 takes it. WURLITZER, 607 W. 7th st. Open eves to 9.

$200 BUYS Story & Clark player piano, used but 6 mos. Pay $7 mo. Storage. 607 Crocker st.; 1 blk. E. of San Pedro, Nr. 7.

FOR SALE—Brunswick panorograph and 60 records; 20 Red Seal, cost new $300. Storage, 437 S. HILL.

GOOD used pianos for rent, $3 mo. up. WURLITZER, 607 W. 7th St. Open eves. to 9.

LATEST design rich mah. case upr. piano. Cost new $450, now $290. WURLITZER, 607 W. 7th st.

$60 BUYS large cabinet piano. Plays all records. 20 selections included. Terms. 607 W. 7TH ST. Open eves. to 9.

SMALL size upr. piano, $125. Pay $5 mo. WURLITZER, 607 W. 7th St. Open eve. to 9.

STORAGE pianos must go. $25 handles a little beauty. Party leaving, must sell. Storage 655 CROCKER ST.

NICE little used Chickering piano, $195. Pay $4 mo. PLATT, 622 S. Bdwy. Open eves. till 9.

STORAGE pianos sacrified. 100 new and used pianos to sell at once. Terms as $2. Storage, 655 CROCKER.

$186 ROLLS player piano including rolls and bench. Pay $5 mo. PLATT, 622 S. Bdwy. Open till 9 p.m.

PIANOS rented, all styles, $1 mo. up; $5 new and some used to select from. PACIFIC, 750 W. 6th st. Open eves.

$75—CHICKERING piano, used, old model, but serviceable. Terms easy. PLATT, 622 S. Bdwy. Open eves. till 9 p.m.

TO LET—Pianos in tune, new and used; good make, one month or longer. MUSICAL INSTRUMENT STORAGE, 457 S. Hill.

FOR RENT—Pianos rented, $1 mo. up; players, $4 up, grands, $7 up. Rent can apply on buy later. PLATT, 622 S. Bdwy.

FOR SALE—New and used pianos and player pianos at reduced prices. All standard makes and up-to-date. Easy terms. Come in and see our bargains. OVERELL FURNITURE CO., 7th and Main Sts.

MAH. case player piano, guaranteed perfect condition; $225. Pay $5 down, $5 monthly. 607 W. 7th St. Open eves.

FOR SALE—Steinway piano, nearly new; used Chickering, $150. Storage, 437 S. Hill

TO LET—Emerson piano, $3; Chickering Subway, $5. Storage, 457 S. HILL.

PRACTICE piano, $50, or will rent, $2 mo. PLATT, 622 S. Bdwy. Open eves. till 9

FOR SALE—Upright piano, $100. Easy terms. Storage, 457 S. HILL.

FOR SALE—Victrolas and 50 records, $95. Call at STORAGE, 457 S. Hill

PHONOGRAPH, $1 down, $1 per week like good. Price delivery. 727 SO. HILL.

ABSOLUTELY new, rich tone Kurtzman upright. Not used 15 hours. $361.50.

BABY grand duo art Steinway piano. Call owner.

FOR SALE—Victrola, cheap for cash, and records. 1430 MONETA.

TO LET—Phonograph, $2 to $5 monthly. Musical Instrument Storage, 457 S. Hill.

MUSICAL INSTRUMENTS—
For Sale and Exchange.

FOR SALE: BUT A USED PIANO
$174 AND UP!
Steinways, Chickerings, Webers, Bauers, Lindeman's, Baldwins and many others—and every one have been rebuilt in our shops and are guaranteed to be in good condition.
It will pay you to make your selections early. Convenient payment terms may be arranged.
HAMBURGER'S
MUSIC SALONS. 5TH FLOOR.

FOR SALE—REPRODUCING PIANOS
$625.
ALL GUARANTEED!
New shipment just received—all brand new, mahogany or walnut finish Colonial cases, free bench to match and free delivery.
See and hear these wonderful instruments at this almost unbelievable price. Convenient payment terms may be arranged.
HAMBURGER'S
MUSIC SALONS. 5TH FLOOR.

FOR SALE: BRAND NEW PHONOGRAPHS
AT BARGAIN PRICES!
3 Console Phonographs, all new—to-day only per each. All standard; well known makes, floral record filing spaces, up-to-the-minute cabinet designs and attachments. Convenient payment terms may be arranged.
HAMBURGER'S
MUSIC SALONS. 5TH FLOOR.

FOR SALE—VIOLINS, GUITARS, TENOR BANJOS, etc., greatly reduced; 50% off on violins; $14 guitars for $9; $10 mandolins for $6.85; $18 mandolins for $7.50; 25 tenor banjo for $12.50; $45 tenor banjos for $25. Same reductions on all other instruments, including trap and snare drums. Easy terms; free lessons; open eves. PLATT MUSIC CO., 622 S. Bdwy.

PIANO buyers flocking to big sale. Used Knabes, Steinways, Chickerings, Kimballs, Schmans, Kranich & Bachs, Mason & Hamlins and scores of other high-grade pianos selling at great reductions. Prices start at $178 and $150 cash up to $775. Uprights, Grands and Players, rental $2 mo., up. Rent can apply on buy later. Open eve. PLATT, 622 S. Bdwy.

FOR SALE—Beautiful Parlour Organ. New condition, handsome artistic case, lovely sweet tone, full and rich. 11 stops and knee swells. Story & Clark make. Only $45.00. Terms, too. Some bargain this. OVERELL'S, 7th and Main Sts.

FOR SALE—UP RIGHT Grands.
$1 A MONTH—STANDARD MAKES.
EIGHTH FLOOR.
MUSIC AUDITORIUM SALESROOM.
THE BROADWAY DEPT. STORE.
FOURTH AND BROADWAY.

THOROUGHLY reliable well known make player piano. Seen by appointment. Thoroughly renovated in absolutely A-1 condition. Price $310. Terms $10 down, $10 monthly. 607 W. 7th St. Open eves. to 9.

FOR SALE—Only $185 for a dainty bungalow mahogany player piano; 88 tone. A-1 condition. $7.00 monthly during our big Piano Bargain Sale. OVERELL'S 7th and Main Sts.

FOR SALE—Columbia Phonographs and records sold on very easy terms. Columbia are better and cost less than others and records equal all. OVERELL FURNITURE CO., 7th and Main Sts.

FOR SALE—Yes, it's a Chickering and only $225. During our Big Piano Bargain Sale. Be sure to early Monday. Our bargains soon go. OVERELL'S, 7th and Main Sts.

A WONDERFUL player piano in splendid condition, been used less than 6 mos. Price $265; $10 down, balance like rent. WURLITZER, 607 W. 7th St. Open eves. to 9.

FOR SALE—Only $290 for a genuine Yale upright piano in Spanish Mahogany finish, tone like a grand. First-class condition. $4.00 monthly buys it. OVERELL'S, 7th and Main Sts.

NEW Victrolas at eastern prices; variety of styles and cases; all in perfect condition. Terms, $1 wk. or $4 mo. Open every evening. PLATT, 622 S. Bdwy.

FOR SALE—
25 used phonographs, $10 and up Full exchange privileges.
BARNES, 221 South Broadway.

LITTLE used Knabe piano, $275; cost new $750. Will sell easy terms, or rent $5 month. Rent can apply on buy later. PLATT, 622 S. Bdwy. Open eves. till 9.

A BARGAIN in small baby grand, mah. case; $565. Pay $10 mo. WURLITZER, 607 W. 7th st. Open eves to 9.

PHONOGRAPH—Model 2 Pathe electric; 30 playings to break; all for cash or easy terms, $55 up. 105 N. SPRING ST. Open eves.

FOR RENT—PIANOS.
1 Month.
TAYLOR, 912 S. Hill, Bdwy. 800.

FOR SALE—WE RENT PIANOS $2 $5 $4
A MONTH—RENT ALLOWED ON PURCHASE PRICE. N. W. FISHER, 906 W. 7th.

FOR SALE—PHONOGRAPHS RENTED, $1 MO. UP. WURLITZER, 607 W. 7TH ST. AT GRAND. OPEN EVES. TO 9.

FOR SALE—$200 Victanola, new, and 30 record. $100. STORAGE, 457 South Hill.

FOR SALE—33-note player piano, $265; cost new $600. STORAGE 457 S. HILL.

MUSICAL INSTRUMENTS—
Wanted.

PRIVATE party wants Mason & Hamlin grand piano, large cabinet phonograph, Duo-Art or Ampico. Cash. No dealers call. VER. 6680.

WANTED—We pay highest prices for fine old violins and violins, also bows. SOUTHERN CAL. MUSIC CO., 622 S. Bdwy.

WANTED—Will pay cash for piano or player. MAIN 8264.

WANTED—Cash paid for your piano or phonograph. 626 W. 9TH ST. Main 8021.

WANTED—For church, good used piano. Full description to BOX 15, Holly. Ran.

Phone 51310. Address 1223½ W. 7TH.

WANTED—Piano, will pay cash at once, no dealers. PHONE 868352.

MACHINERY, ALL KINDS—
For Sale and Exchange.

FOR SALE—Air compressors, new and used, for oil field, gas, mining, spraying, painting. 504 S. SAN PEDRO.

FOR SALE—Short-belt idlers, all sizes, several makes in compression. Call any evening. H. M. PERRY, 1001 Santa Fe ave. 16557.

FOR SALE—Used gasoline pumps and air compressors, guaranteed. 1228 S. HOPE.

GARAGE machinery and tool chests for sale. 518 W. 37TH ST. 70960.

HOBART cake mixer for sale. 1906 W. 11TH ST.

MACHINERY, ALL KINDS—
Wanted.

SECOND-hand pipe, motor, Buy, sell, exchange everything in iron line. 527 E. 9TH ST.

MISCELLANEOUS—
For Sale.

DIAMONDS—

Purchased from private individuals and estates during the last month, I am able this week I offer at a sacrifice merchandise obtained at a sale under cost. No. 21622.

About a 1 carat blue white diamond in a very fancy white gold ladies' mounting for $200. A real bargain at this price.

About a 1 1-4 carat blue white diamond in a fancy white gold ladies' mounting for $275. Giving it away at this price.

About a 1½ carat diamond, absolutely perfect gem in a gentleman's belcher mounting for $450.

A fancy white gold dinner ring set with 14 large center diamonds and a number of smaller diamonds. A pick-up at $125.

A platinum ladies' bracelet set with 15 blue white diamonds for $250; cash worth double.

This is cause but. A diamond platinum wrist watch for $95.

A platinum scarf pin set with a ¾ carat blue white diamond surrounded by sapphires for the exceptional price of $150.

A solid platinum wedding ring, surrounded with diamonds for $75.

The biggest bargain in town, all platinum having a row of 9 large diamonds and 24 smaller diamonds for $275.

Come and be convinced.

M. WEINSTEIN,
601 Title Guarantee Bldg.,
5th and Broadway.

FOR SALE—ARE PLUMBERS BOOKERS? Job plumbing and restaurant work. We have the PLUMBING TRUST skinned a mile. New pipe, no second hand; all ready threaded; bath tubs, sinks, steam tables. New combination water heaters, $225.50. Automatic water heaters, $35. Open 6 p.m. CAMPBELL PLUMBING CO., 491 E. 7th st. Phone Pico 1084.

FOR SALE—CASH REGISTERS
NATIONALS, slightly used, all models, guaranteed, at about half price; easy terms. Largest stock in the West. Electric coffee mills and meat choppers, adding machines. We buy, exchange or repair anything.
CASH REGISTER EXCHANGE.
Pico 3207. 408 S. Los Angeles st.

FOR SALE—Awnings and porch curtains, all grades and patterns for your wants. DOWNIE BROS., INC., 640-42-44 San Pedro st. Bdwy. 3947. The House of Quality. Reputation.

WANTED—Buyer, genuine leopard skin coat, ¾ length, 3 skins. A bargain. Will sacrifice at used money. Call any eve. after 6 o'clock. MRS. BUCHANAN, 934 W. 6th st. Phone 62602.

FOR SALE—COW FERTILIZER.

$4 CU. YD. $4 SACK. MAKE NEW AND OLD LAWNS GREEN. PHONE HOLLY 4045.

FOR SALE—
Refrigerators, display cases, meat blocks, cutting tables, etc. SOUTHWESTERN BUTCHERS' SUPPLY CO., 210 E. 7th st.

FIREWOOD—
Call Pico 1391 for your millwood, $7.50 and $4.50 loads. We deliver any place. 1210 S. FIGUEROA.

FOR SALE—Plumb. material cheap; cast iron bathtub, $15; sinks $10; closet combination, $25.50. Apply at 830 CERES AVE. Phone 62581. Bdwy. 5254.

FOR SALE—Steinz Electro Meat Choppers, coffee mills, butcher supplies, refrigerators. All makes refinished; scales, repairing. Glenn McPHERSON, 213 E. 5th.

FOR SALE—Latest model No. 3 Underwood slightly used; $60.00 also 1 L. C. Smith, No. 8, at a bargain. CALL 10711.

MISCELLANEOUS—
For Sale.

FOR SALE—

"OUR PRICES CAN'T BE BEAT"
Let us figure your plans or lists complete. WE CAN SAVE YOU MONEY.

ROOFING PAPER
50c A ROLL.
1 AND 2-PLY, 50c AND $1 ROLL.
Slightly imperfect, 3-Ply, $1.40 roll.
SASH AND DOORS
GLAZED SASH, 1-6x2-0.....$ .75
DOUBLE HUNG WINDOWS, 2.6x4.6. 2.40
COLONIAL DOORS AT..... 2.50
Slightly imperfect, mirrors, 1-4 off.

PLASTER BOARD, $20 THOUS.
First-grade, odd sizes, only $20 thousand.
SCHUMACHER
PLASTER BOARD, $22.50 THOUS.
First-grade, 32-in. width, all lengths.

48-in. width, all lengths, $37.50 thous.
Selected grade, edges and 1 side perfect.
"BEWARE OF IMITATIONS."
First-grade FIBER BOARD, $23 thousand.

PAINT, 70c GAL.
SPECIAL LOT—ONLY 70c GAL.
NEVER-LEAK ROOF PAINT, 50c GAL.
STANDARD HOUSE PAINT, $1.75 GAL.
$3.00 value, all colors, only $1.75.
Lead, oil, turpentine, hardware, screen wire, ladders, nails at wholesale prices. Calcimine, 4c lb. House stain, 60c gal.

WALLPAPER, 1c ROLL.
TAPESTRY PAPERS.....70c ROLL
Borders to match, 10c yard.

SIX ELECTRIC FIXTURES, $16.25.
INSTALLED FREE. REG. $30 VALUE.
No. 14 rubber covered wire, 70c 100 ft.
No. 14 weatherproof, 90c 100 ft.
FLOOR COVERING, 45c SQUARE YARD.
WINDOW SHADES.....50c EACH
SALE GOODS GUARANTEED.
Open 7 to 6 daily; Saturday to 9 p.m.
FREE DELIVERY.

CANE PAINT CO.
MAIN STORE
329 E. 9TH, COR. MAPLE.
Opposite Whittier-Mead. Park All Day.
PHONES: 15623 or PICO 4257.

STORE NO. 2—501 S. SAN PEDRO ST.
S.W. cor. 5th and San Pedro sts.
Phones: Bdwy. 1215 or Main 2768.

FOR SALE—SHOWCASES, SODA FOUNTAINS, NEW AND SECOND-HAND. WEBER SHOWCASE & FIXTURE CO., 2115 S. LOS ANGELES ST. MAIN 9184.

SALED shavings for new lawns, insulation, bedding, packg. and fertilizer. Miller Box Mfg. Co., lumber, Bell and Ducor, Rox Shook. 201 N. Ave. 18. Phone Lin. 118.

TWO cans, 25c.
ALASKA SALMON.
1718 West Jefferson.

FOR SALE—Used lumber, doors, windows; everything for building house at lowest prices. REBUILDING CO. 1249 S. T.

BUTCHER'S ice box, 2 meat blocks, cash register, electric fan. 5701 PASADENA AVE. Phone 19677.

FOR SALE—Building stone and gravel, several tons on lot adjoining. 216 W. 81ST. West 4846.

DOUBLE ring, gas burner for furnace. Regulator, valves and nine complete, $25. 1739 ROOSEVELT. Wes. 1472.

STATIONERY, standard papeteries, tablets, envelopes. Make me offer. 1704 MORTON AVE., evenings.

LARGE new electric trunk, $50. 2 serge suits, size 37, $20. 1 overcoat, $5. 4527 BROOKLYN AVE.

FOR SALE—Used painted china, including cups and ivory cake and tea set. Sacrifice. BDWY. 1527.

FOR SALE—Diamonds, jewelry and other personal property; clothing but reasonable. MARKWELL & CO., 302 Ch. Nat. Bk. Bldg.

FOR SALE—"SCOTT'S" Roof Paints. 50c gal. for Scott's Red Roof Paint; 75c for Roofer, 3211 Central, South 48.

MILL BLOCKS—Best in city, $3.50 per load delivered. Best grade of feed at wholesale prices. 2815 CENTRAL AV. Fo. 2902.

WOOD mill blocks for sale, $4.50 per load, delivered. BDWY. 5319.

SEALY, NEW 1923 CAPE, $85; SEAL COAT, 435 E. 16TH. (REAR.)

TWO new, slightly marred $25 Lloyd baby carriages, $18 each. 4924 VERMONT.

FOR SALE—Five 10-ft. McGillvary bake oven, complete. 218 W. 23D ST.

FOR SALE—SLIGHTLY USED AUTOMATIC HOT-WATER HEATER. 61906.

DOWN comforts made to order and renovated. 1 day service. FEATHER WORKS.

FOR SALE—Special Hotpoint irons, $4.50 with old iron. 613 E. SPRING.

FOR SALE—Or rent; Invalid chairs. PACIFIC SURGICAL SUPPLY CO. 6071.

LINOLEUM, $1.10 value 50c while it lasts. KATZ FURN. CO., 536 E. First st.

Office and Store Equipment.

FOR SALE—
2 oak roll-top desks, 60 inches.
2 oak roll-top desks, 54 inches.
2 oak flat-top desks, 66 inches.
2 oak flat-top desks, 54 inches.
2 oak flat-top T.W. desks, side lift.
4 oak flat-top desks, salesmen, 48-in.
4 oak flat desks, double and sing. ped.
2 oak tables, 72 inches.
2 oak tables, 60 inches.
2 oak tables, 60 inches.
1 mah. flat-top desk, 60 inches.
1 mah. double desk.
11 mahogany 9 ft. sec. T.W. desk, side lift.
1 mah. center drop T.W. desk.
Oak and mah. arm, rev. and straight chairs and chairs this week.
Mah. and oak desk, conference and customers, steel letter files and safes.
Inquire 3rd L. W. HELLMAN BLDG., 124 West Fourth st.

SACRIFICE DESKS:
Closing out our entire stock of new and used office desks and chairs this week. Must make room for other goods, so we will positively save you money on desks!
HALL GOODWIN CO.,
128-130 N. Spring street.

FOR SALE—
Used showcases, soda fountains, store and restaurant fixtures.
Showroom 231 East 9th st.
Factory and office, 925-35 East 51st st.
WESTERN SHOWCASE & FIXTURE CO.

FOR SALE—
Used showcases, store, office and restaurant fixtures. PACIFIC SHOWCASE & FIX. CO., 412 E. 9th st. Main 4479. Successors to Whiting Store Fixture Co.

FOR SALE—If you contemplate selling your household goods, store, factory, office or restaurant fixtures, see us last and you will make more money. PACIFIC FIXTURE CO., 124 E. Spring st. Pico 2604.

FOR SALE—Scales, Angelus & Scott computing scale. Climax meat slicer with overhead motor. CARBON KING Dist., 655 S. Los Angeles st. Pico 2225.

FOR SALE—Butcher supplies, scales, cash registers, meat cases, refrigerators, easy terms. CALIFORNIA STORE FIXTURE CO., 821971. 849-59 S. Los Angeles st.

FOR SALE—Finest candy cases in town; new, great bargain. Going out of candy business. LOHENGRIN CAFETERIA, 816 S. Broadway.

FOR SALE—And wanted, store fixtures, showcases, scales. CALIF. STORE FIXTURE CO., 840 S. Los Angeles st. 821972.

FOR SALE—Showcases, 1 8-ft. marble base; 1 6-ft., 1 6-ft. counter, enamel rail. Almost new. 24661

FOR SALE—Don't buy your fixtures before you see CENTRAL SHOWCASE AND FIXTURE CO., 940-46 Central ave.

FOR SALE—Butcher's ice cases, fans, scales, showcases, register, desk, office partitions, typewriter, chean. 3866 S. MAIN.

FOR SALE—Dollar savings on used office equipment. DESK EXCHANGE, 420 E. Spring. Bdwy. 1562.

SHOWCASES, store fixtures, meat and refrigerator cases, counters; exchange new for used. MAIN FIXTURE CO., 619 E. 9th.

FOR SALE—Used office furniture, safes, typewriter, desks, tables, chairs, files, counters, etc. Bought, sold, exchanged. 1st door. 1st door. 1st door

AUTOMOBILES, ETC.—Miscellaneous.

Touring Cars for Sale.

MARR, 1920 touring car. This car has been taken to pieces and reassembled by Marr experts in our shop. Every part of it is right. The car has been refinished with new 10-000-mile guaranteed tires, and has a 13-coat paint job that is also guaranteed, and the whole car is backed by our 90-day guarantee. $625 never bought any more automobile than this.
TROY MOTOR SALES CO.,
1228 and Olive Sts.
Main 4061
Open evenings 'til 9, and Sundays.

MARR, 1922 model, run 6000 miles. Four-door California top. Velour upholstered cushions, bumpers, motometer, extra tire and other extras. Bargain. WAGNER HOTEL, 814 S. Hope st.

MARR, 1919 TOURING, 6-CYLINDER.
$475—$175 DOWN.
This car is perfect; worth much more. Must sell today. 716 S. LAKE ST. Wil. 541.

OAKLAND touring, "32"; good condition, paint, top and tires very good. $150; need money. NEWTON, White 637.

OAKLAND 1920 tour., first-class condition, very reasonable, cash or terms. Call SCHECK, West 5633 or Bdwy. 5808.

OAKLAND sport demonstrator, like new; unusual offer. $600; terms. CLASSIC MOTOR CO., 1350 N. Western. Holly 7496.

OLDSMOBILE—1922 model, that cannot be told from a new car; run 6,000 miles; is fully equipped and ready for the highway. Our price, $850, is much lower than regular market quotations on such a car. HAROLD L. ARNOLD, Hudson-Essex distributor, 7th at Figueroa. Use garage entrance Sundays.

OLDS 6 touring, overhauled and refinished in our own shop. Priced to sell. J. W. LEAVITT CO., 1150 S. Figueroa.

OLDS 4 TOURING, 1921, $700, $250 down. Biggest bargain today's paper. Car almost new. 716 S. LAKE ST. Wil. 541.

OLDS 7 touring, 1921, original finish. Fine thoughout; new tires. Priced low. J. W. LEAVITT CO., 1150 S. Fig.

OLDS 6, 1919 touring, 5 tires, good shape, $350, terms. 868 W. 43RD ST.

OVERLAND MYSTERY.
1921.
Runs as good as the day it left the factory. New cord tires; original finish and is sure "a real buy." $365, terms.
W. P. HERBERT CO.
Chandler and Cleveland Dist.
1110 S. FLOWER. 6412.

OVERLAND touring, latest type, original finish cannot be told from new. A real bargain at $375; small cash payment. BRIDGE-BULLOCK, INC. MAIN 3139.
Open evenings. 1400 S. Figueroa.

OVERLANDS—Immediate delivery, all models. Small down payments.
RAMELLE & COLFORD,
Overland and Willys-Knight Distr.
1243 S. Alvarado.

OVERLAND touring, 81, in good running condition. Will take it. 4078 S. VERMONT.

OVERLAND tr., '20, like new, $360, terms. L. A. OAKLAND CO., 1029 S. Olive.

PACKARD LIGHT SIX—
1921 touring. Brand-new Firestone cords, also extra with cover; ready to go. Better hurry. See KING, 1049 S. Flower. Phone 14063.

PACKARD Twin 6, 1917, model 3-25, 7-pass., mechanically perfect. Just out of storage. Privately owned. Price $1,000. MILLS, 1716 W. Adams. Phone 74780.

PACKARD, model 3-25. This car is all decked up. Over-size tires; motor in fine, first-class condition. Will sacrifice for $1600. S. G. STEPHENS, 1053 S. Olive. 826508.

PACKARD, eight-cylinder touring car. HARLEY L. ANTHONY, INC., 1012 S. Main.

PAIGE TOUR., 1918.
A peach of a little car at a give-away price. Has been refinished, overhauled and is A1 shape. Easy terms. L. A. HAYNES CO., 1140 S. Figueroa. 60787.

PAIGE 6-55 touring, perfect in every way and refinished and has appearance of a new car at very low price. PAIGE CO., 1127 S. Hope. Tel. 67268.

PAIGE touring, 1920 model, at sacrifice if bought immediately. Terms. HOL. 5646.

PIERCE-ARROW 38, excellent shape mechanically. Price is right. 1344 Wall street. 60083. Bdwy. 5410, see ROUTSONG.

PIERCE-ARROW $500
Model 48 touring, excellent condition. Westinghouse air system.
EARLE C. ANTHONY, INC., 1012 S. Main.

PIERCE 8 TOURINGS—
Best buys of the year. Renewed cars like new. Terms.
1919 tour. Shall top $1,295
Biz bins, 5 good tires, $1075.
1920, 7-pass., will sell to any owner at ridiculously low price ..... $1250.
1920 7-pass. plate glass side and back enclosed limousine $1450
1920 Fourteen, 3-piece, $750 Cal. top, last word in style and comfort, $1850.
1921, Run only a very short distance, $1875.
STANLEY W. SMITH, INC.
Peerless 8 Distributors.
West 84. 1616 S. Figueroa st. 27959

PIERCE, tour., '20, practically new. Must sell today. Make offer. 1021 S. GRAND.

SAXON Duplex, 1921; like new; only run 2700. $625. 961 S. OLIVE. 61294.

STEARNS-KNIGHT, 5-pass., new paint, good used tires, one extra. Much good; looks like new. Terms. REO MOTOR CAR CO., 12th and Hope.

STUDEBAKER SPECIAL—A 1920 6-cyl. model, with the original finish, which is not worn, scratched, nicked or dent to mar its appearance. The motor and all other parts in excellent condition. Price $1,075. HAROLD L. ARNOLD, Hudson-Essex distributor, 7th at Figueroa. Use garage entrance Sundays.

STUDEBAKER special six. Perfect condition. Good paint and new tires. Price only $175, terms.
PASHLEY MOTOR CO.,
1210 S. FLOWER. 61294.

STUDEBAKER Light 6, demonstrator. Guaranteed same as new car. PACKER AUTO CO., Colorado and Brand, Glendale. Glen. 2294.

STUDE. Light 6, late 1921, $850.
Terms or trade for cheaper car. Has best of cars, new tires, not junk. 3414 W. 7TH ST. Wil. 4980.

STUDE. Spec. 6, late '21 model, has had the very finest of care and car shows it. 3414 W. 7TH ST. Wil. 4980.

STUDEBAKER 6, 1915, good condition. Big motor; good in town for $95. 4076 VERMONT.

STUDER, 1921 Special and Big 6 Tours. W. H. COOK, 1135 S. Olive. 64508.

STUDEBAKER, 1921 Big Six tour., must sell. 4076 N. VERMONT AVE.

STUDEBAKER special six, '19, perfect, $875. L. A. GARLAND CO., 1026 S. Olive.

STUDE light tour., 1920, $650, perfect shape. 852 S. ALVARADO. 52174.

STUTZ STUTZ STUTZ
1921—1921—1921—4-pass. Sport.
Just like new. Terms OK. Tom Gill Distributor, Washington and Figueroa.

STUTZ 16-valve roadster. Excellent condition. $850. RAY GOULD. Call 60081 or 69683.

STUTZ, '21 tour., original finish, cheap. REO MOTOR CAR CO., 12th and Hope.

WILLYS-KNIGHT TOURING—
Like California top, tonneau shields, wind deflectors and lots of other extras. Painted a beautiful Maroon. Only $550, easy terms.
LYNN C. BUXTON, STEARNS DIST.,
1635 South Figueroa St. West 8000.

WILLYS-KNIGHT 1922, $1250. At last, a chance to buy an almost new Willys-Knight sedan, driven about 5000 miles for only $1250. Buys like this are few and far between, so hurry.
OKLAHOMA MOTOR SALES CO.,
220 So. Los Angeles st. Phone C3572.

WILLYS-KNIGHT TOURING—
Like California top, tonneau shields, wind deflectors and lots of other extras. Painted a beautiful Maroon. Only $550, easy terms.
LYNN C. BUXTON, STEARNS DIST.,
1635 S. Figueroa st. West 8000.

WILLYS-KNIGHTS. Immediate delivery, all models. Small down payment.
RAMELLE & COLFORD,
Overland and Willys-Knight Dist.
1243 S. Alvarado.

WILLYS ST. CLAIR TOUR., 1921
$1750. TERMS OR CHEAPER CAR.
This car is absolutely like new. Call today. 716 S. LAKE ST. Wil. 541.

WILLYS 6 Chummy—
1918, overhauled, refinished, good tires. A steal at $435. 961 S. OLIVE. 61294.

WILLYS-KNIGHT, 1921 tour., demonstrator. Latest model. $1325, terms. AGENCY, 1705 West 7th.

WINTON, late model 4-pass. Wire wheels and everything. Will trade. W. M. BROWN CO., Stutz Dist., 1901 South Figueroa.

FOR SALE—

PIERCE-ARROW
66
Seven-passenger touring
Call 215 S. RAMPART BLVD.

A GENUINE BARGAIN—
$150 down. Fine mechanical order. All cord tires and extras. Total price only $350. 4094 La MIRADA, near Fountain and Vermont. Phone 594284.

SPECIAL custom-built sport model 4-pass., cat. top, Grossa air system; cost $9000; 1921 model. Sacrifice to last offer. 1021 S. GRAND.

1921 WILLS SAINT CLAIRE touring, refinished. HARVEY GOODWIN, 1052 S. Olive st. 65105.

'18 STUTZ 4-pass., mech. good; some buy. REO MOTOR CAR CO., 12th and Hope.

Roadsters for Sale.

BUICK RD. BUICK RD. BUICK RD.
All ready to go. Will sacrifice today, $300. Will trade. W. M. BROWN CO., 1901 South Figueroa.

CHEV. RD. 1921 Chevrolet Rd., 1921. Just revarnished and everything. Bars. $560 1901 S. FIGUEROA ST.

AUTOMOBILES, ETC.—Miscellaneous.

Roadsters for Sale.

COLE 8 roadster 1920, $350 down, 6 wire wheels, cord tires, wind deflectors, motometer, bumper, baked enamel. GELLER & BIGMAN, 1025 S. Bdwy. 12658

DODGE roadster, Finish like new. Perfect running order. New tires. Price for quick sale, $325, terms.
FASHLEY MOTOR CO.,
1118-20-22 S. Main.

DODGE roadster, late model, original finish. A snap at $585; small cash payment. BRIDGE-BULLOCK, INC. MAIN 3139.
Open evenings. 1400 S. Figueroa.

DODGE roadster, 1920, wind wings; good top and rubber. $900. Owner, 5833 Santa Monica Blvd. HOLLY 2525.

FORD roadster, 1919. We must sell this car at once. Sacrifice for $175. You must see this car to appreciate this bargain. Terms can be arranged. 4076 N. VERMONT.

FORD ROADSTER—LOOKS NEW. $195.
SWEDOMETER. GOOD TIRES
COBERLY'S BETTER USED FORDS
1218 S. MAIN. OPEN SUNDAY.

FORD ROADSTER, 1916, cheap for cash. Good condition. 312 COURT ST., suite No. 9, after 5 p.m. or Sunday.

FORD roadster, small; must sell at once. Bargain. Call 418 S. BOYLSTON.

LIBERTY roadster, 1918 A-1 throughout; many accessories. A snap, $450.
W. J. TUPMAN,
Authorized Ford and Lincoln Dealers.
Figueroa and Jefferson. South 2831.
Open evenings and Sunday.

FORD, 1922 sedan, loaded down with accessories, good condition. Call SCHECK, West 5633 or Bdwy. 5808.

FORD Sedan—
1920, refinished, wire wheels. A good one. Only $435. 961 S. OLIVE. 61294.

FORD sedan, 1921. Perfect finish, good tires, five months. Will sacrifice on very low terms. 4303 S. FIGUEROA.

FORD, 1922 SEDAN, for sale. 1224 S. FLOWER ST.

FORD sedan, 1921; excellent condition, new paint, cord tires, 1 extra tire with cover, spot and dashlight, speedometer. Watch carburetor. $625. 202 NORTH HARVARD. Phone 568-852.

FORD '21 sedan, like new. 1148 S. OLIVE.

HAYNES 1922, 55 SEDAN, NEW—
As we are no longer handling the Haynes line, we will quote a substantial discount on this beautiful car. Open Sunday.
LINN C. BUXTON, STEARNS DIST.,
1635 S. Figueroa st. West 8000.

MARMON SEDAN—$1550.
Late model that will give you more value than you have ever received before. Refinished like new.
STANLEY W. SMITH, INC.,
Peerless 8 Distributors.
West 84. 1616 S. Figueroa st. 27959

NASH SEDAN— $1000
Exceptionally good condition, upholstering like new. Good tires. EARLE C. ANTHONY, INC., 1047 S. OLIVE.

OAKLAND sedan, 6-44, not registered. $1500
L. A. OAKLAND CO., 1029 S. Olive.

OLDS 4 sedan, 1921, original finish. A beautiful car at a low price. J. W. LEAVITT CO., 1150 S. Figueroa.

PAIGE 1921, 6S sedan, rebuilt and refinished, fully guaranteed. A wonderful car at very low price. PAIGE CO., 1127 S. Olive st. Tel. 67268.

PEERLESS 8 SEDANS—
Renewed Cars of Quality.
Refinished attractively. Good cord tires. 1919 sedan, ref., blue velour uph., renewed motor $1450
1920 4 sedan full ....., velour uph., 5 oversize cord tires 2150
1920 sedan-limousine, wonderful buy for owner who likes to drive occasionally himself 2350
1921 sedan, run 10,000 miles, used only for summer months 2550
STANLEY W. SMITH, INC.
Peerless 8 Distributors.
West 84. 1616 S. Figueroa st. 27959

REO SEDAN, 1920.
In wonderful condition and is equipped with all brand new cord tires; a real investment. L. A. HAYNES CO., 1140 S. Figueroa. 60787.

WILLYS-KNIGHT sedan, 4 new cord tires; like new. $1675. 1705 W. 7TH.

Limousines for Sale.

HUDSON COACH—Model 1922, with the new motor and various other improvements; in fact, it has been used as a house car and run only 2500 miles, being just nicely broken in. The car is in a handsome and so distinctive that its popularity within a few months has become almost phenomenal. If interested in a real closed car that will give you justifiable pride of ownership, you should see this price, which has been sufficiently reduced to make our offer exceedingly attractive.
HAROLD L. ARNOLD, Hudson-Essex distributor, 7th at Figueroa. Use garage entrance Sundays.

CADILLAC limousine, formerly owned by movie star.
SAMUELS & COLFORD.
1243 S. Alvarado.

CAD. limo., late model; perfect condition. Must sac. $1250, this w. 619 W. 45th.

Trucks and Commercial Cars.

USED TRUCKS

PACKARDS, PAGEOLA, MORELAND, BETHLEHEM, AUTOCAR AND OTHERS.

Overhauled and repainted.

CAN FURNISH WORK for dump trucks.

We take trades and give terms.

EARLE C. ANTHONY, INC.,
1000 S. HOPE ST.

515 EAST 9TH ST.

DUMP TRUCKS
and Flat Trucks.
AT BIG BARGAINS.
We take trades and give
GOOD TERMS.
Can furnish work for some.

G.M.C. USED TRUCKS—
WHEN WE SELL A MAN A USED TRUCK WE HOPE SOME DAY TO SELL HIM A NEW ONE.
SO WE TRY TO TREAT HIM ACCORDINGLY.
JUST NOW WE HAVE A FEW USED AND RECONDITIONED TRUCKS THAT ARE FRIENDSHIP BUILDERS.
GENERAL MOTORS TRUCK CO.,
717 S. SAN PEDRO ST.

G.M.C. 2-ton, long wheel base, 14-ft. stake body, covered with Kelly-Springfield tires. Steady work can be furnished. $300 cash, balance in 12 months.
1052 S. OLIVE ST. Pico 1641.
Will accept truck or touring car as part payment.

FORD truck, 1921, Barnett stake body. Moore overdrive trans., starter, speedometer, cord tires all around, twin Hassler shocks. Terms. J. BENJ FAHY, Auth. Ford and Lincoln Dealer, 1042 South Grand. Open evenings and Sundays.

LATE MODEL DUMP TRUCK—
Steady work, good pay. Chance to get into business for yourself. Will accept truck or auto as part payment. Easy terms on balance.
1052 S. OLIVE ST. Pico 1641.

FORD delivery, fine rubber, A-1 throughout. A snap at $150.
W. J. TUPMAN,
Authorized Ford and Lincoln Dealers.
Figueroa and Jefferson. South 2831.
Open evenings and Sunday.

3½-TON Republic, long wheel base, steady work hauling hay. Will sell with small cash payment down, or will take auto or truck as part payment, balance easy terms. See MUNZER.
1052 S. OLIVE ST. Pico 1641.

DUMP TRUCK—
Want 10 to 20 dump trucks at once. Good pay and guarantee 1 month or more work. See H. FREEMAN CO., 6118 Santa Monica Blvd.

FORD ½ TON TRUCK, $325.
STARTER, EXPRESS BODY.
COBERLY'S BETTER USED FORDS.
1918 SO. MAIN. OPEN SUNDAY.

FEDERAL 2-ton, rebuilt.
Working on steady job. Easy terms if responsible. See BRINK.
1052 S. OLIVE ST. Pico 1641.

AUTO BUS—
12-passenger, up-to-date bus body, mounted on a 1921 4-speed Ford. At a snap. Apply 1468 CENTRAL AVE.

FORD 1-ton trucks, either solid or pneu., express and stake body. Bargains. Either cash or easy terms.
1052 S. OLIVE ST. Pico 1641.

1 SMALL truck, 1 large truck; work guaranteed. NICHOLS-LOOMIS CO., 2505 Santa Fe ave. See Mr. Miller.

5-TON PIERCE-ARROW TRUCK. Long wheel base, lumber truck, complete in every detail. PHONE 822111.

FOR SALE—3½-ton Mack truck, stake body, recently overhauled, used 10 mos. 1343 E. WASHINGTON. South 4759.

DODGE 19 delivery, A1 condition. Just the car for contractor or transfer business. $280, terms. 809 W. 8TH ST.

FORD, 1-ton, stake body, fine shape. $275, terms. Garage, 1224 E. 8TH ST.

DODGE 1920 commercial, with panel body. 1052 S. OLIVE ST. Pico 1641.

AUTOCAR, 1922, express, a good buy. REO MOTOR CAR CO., 12th and Hope.

FORD delivery, 1922, almost new; sacrifice. Call BELL before 8. PICO 2462.

WHITE ¾-ton truck, Express with top. REO MOTOR CAR CO., 12th and Hope.

FOUR-TON Biker 5-ton 6-ball, special prices. LOUIS R. RYAN 5800 S. Main.

BAKERY truck for sale at snap. 1408 CENTRAL AVE.

REPUBLIC, 1½-ton, stake body, rebuilt. $750. F. & S. Garage, 1228 E. 8th st.

AUTOMOBILES, ETC.—Miscellaneous.

Sedans for Sale.

FORD SEDANS—
THE PRICE ON
EVERY USED SEDAN
LOWERED $5
EVERY HOUR
EACH DAY.
LATE MODELS,
ALL IN TIP-TOP SHAPE.
LET US CONVINCE YOU.
DUNHAM FORD CO.
1250 W. 7TH ST.
OPEN EVENINGS, INCL. SERVICE.

FORD SEDAN, run only 4000 miles and is as clean as a whistle. Has bumpers, front and rear, special horn and speedometer, motometer and shock absorber, large steering wheel and disc special emergency brake control. $595. $200 cash will handle. 1150 S. OLIVE ST.

FORD—Fine rubber, A-1 throughout; many accessories. A snap, $450.
W. J. TUPMAN,
Authorized Ford and Lincoln Dealers.
Figueroa and Jefferson. South 2831.
Open evenings and Sunday.

FORD, 1922 sedan, loaded down with accessories, good condition. Call SCHECK, West 5633 or Bdwy. 5808.

FORD Sedan—
1920, refinished, wire wheels. A good one. Only $435. 961 S. OLIVE. 61294.

FORD sedan, 1921. Perfect finish, good tires, five months. Will sacrifice on very low terms. 4303 S. FIGUEROA.

FORD, 1922 SEDAN, for sale. 1224 S. FLOWER ST.

FORD sedan, 1921; excellent condition, new paint, cord tires, 1 extra tire with cover, spot and dashlight, speedometer. Watch carburetor. $625. 202 NORTH HARVARD. Phone 568-852.

FORD '21 sedan, like new. 1148 S. OLIVE.

HAYNES 1922, 55 SEDAN, NEW—
As we are no longer handling the Haynes line, we will quote a substantial discount on this beautiful car. Open Sunday.
LINN C. BUXTON, STEARNS DIST.,
1635 S. Figueroa st. West 8000.

MARMON SEDAN—$1550.
Late model that will give you more value than you have ever received before. Refinished like new.
STANLEY W. SMITH, INC.,
Peerless 8 Distributors.
West 84. 1616 S. Figueroa st. 27959

NASH SEDAN— $1000
Exceptionally good condition, upholstering like new. Good tires. EARLE C. ANTHONY, INC., 1047 S. OLIVE.

OAKLAND sedan, 6-44, not registered. $1500
L. A. OAKLAND CO., 1029 S. Olive.

OLDS 4 sedan, 1921, original finish. A beautiful car at a low price. J. W. LEAVITT CO., 1150 S. Figueroa.

PAIGE 1921, 6S sedan, rebuilt and refinished, fully guaranteed. A wonderful car at very low price. PAIGE CO., 1127 S. Olive st. Tel. 67268.

PEERLESS 8 SEDANS—
Renewed Cars of Quality.
Refinished attractively. Good cord tires. 1919 sedan, ref., blue velour uph., renewed motor $1450
1920 4 sedan full ....., velour uph., 5 oversize cord tires 2150
1920 sedan-limousine, wonderful buy for owner who likes to drive occasionally himself 2350
1921 sedan, run 10,000 miles, used only for summer months 2550
STANLEY W. SMITH, INC.
Peerless 8 Distributors.
West 84. 1616 S. Figueroa st. 27959

RED KING 8 roadster, classy, 1920. 8 wire wheels, valves never reground, original finish, starts, operates perfect mechanical condition, fast, powerful car. Cheap, by owner. 1 block W. WOODLAWN AVE. Phone South 1487-J.

Speedsters, Stripped Cars.

HUDSON SPEEDSTER, 1920—
$350 DOWN OR CHEAPER CAR.
$450 worth of extras, absolutely an ideal car for country or city. Call today. 716 S. LAKE ST. Wil. 541. Open eves.

HUDSON speedster, model 11-0. A-1 condition. 1224 S. FLOWER ST. 820457.

Coupes for Sale.

BUICK coupe, 1920. Extras. Terms. Guar.
W. M. BROWN CO., 1135 S. OLIVE. 64508.

CADILLAC coupe, model 61, 1922; almost new, privately owned. Run 8000 miles. Terms to responsible party. 11607.

CHALMERS coupe, 1918, looks and runs fine. Has also 5 cord tires and tube. Must be sold. 526 S. FLOWER. 15275.

CHANDLER coupe, run 12,000 miles. $1000 cash. 421 S. HOBART.

CHANDLER coupe, 1920, original finish, REO MOTOR CAR CO., 12th and Hope.

CHANDLER late model coupe. Refinished. Bargain. 1226 S. FLOWER.

DORIS, 1921 coupe, almost like new. Mechanically perfect. Wire wheels, spare tire, bumpers, etc. Special price $925, cash or terms or guaranteed. Write or phone W. H. H. PILCHER, Buphmobile dealer, Phone Whittier 59.

FORD COUPE—
Just new paint. Sale price $395. Best terms. Rod. Fite Service.
Open Sundays. Open Evenings.
ROBT. P. FITE,
"Chevrolet Block."
2733 South Figueroa.

FORD light delivery, express body.
1052 S. OLIVE ST. Pico 1641.

Auto Trailers.

PIKE TRAILERS for sale or rent. 2 or 4-wheels, new and second; all sizes. PIKE AUTO & TRAILER WKS., 701 E. 7th.

AUTO TRAILER CO., all kinds 2 and 4-wheel, sale or rent. Trailer items for trucks or autos. 24029. 1322 CENTRAL.

UTILITY trailers, new and second-hand, for sale or rent. UTILITY TRAILER SALES CO. 1425-27 S. Main st. Phone 21195.

Automobiles for Exchange.

WANTED—Exchange 6-cylinder touring car for truck. 518 W. 57TH ST. 760050.

Automobiles Wanted.

WANTED—
HIGH-GRADE USED CARS.
WE have buyers waiting for HIGH GRADE used cars. It's a saving to you of from $200 to $500.
Bring your car in and let us appraise it at its TRUE VALUE, or give us your PRICE and we will sell your car or give you our appraisal.
5TH ST. AUTO PARK,
800 W. 8TH ST.
REF.: DUN & BRADSTREET, HELLMAN TRUST & SAVINGS.

20 LIGHT cars; we pay $25 to $50 more than other dealers for Fords, Chevrolets, Dodges, Overlands, Buicks, Hupmobiles, Essex, Studebakers, Hudson. Spot Cash. No visits or delays. Any car; any build. PETERSON'S, 1022 S. Main. Price 5081.

WANT best auto offered for beautiful building lot. Excellent location, city of Monrovia. Improvements in and paid. Clear title. For appointment call LINCOLN 4460, or write 405 Isabelle st.

WANTED—To call and appraise your car free. Will buy for spot cash or sell for you for $50 to $250 more. Price 5081. PETERSON'S, 1022 S. Main.

WANT for cash several light 4 or 6-cylinder cars, late models only. Give full description and price by mail only. Address A 452, TIMES BRANCH.

PRIVATE party will pay cash for used Cadillac, either roadster or coupe, model 61 preferred. Address M. box 537, TIMES BRANCH.

WE WANT YOUR CAR—
Highest cash price paid. No delay.
KELLEY KAR CO., 1212 S. Olive. 63490.

BUICK, Stude., Dodge, Run or Essex. Will pay cash. What have you? 710 W. 8TH ST. Wil. 4980.

WANTED—For cash, late Buick, Dodge, Essex, Studebaker, spot cash.
1052 S. OLIVE ST. Pico 1641.

DON'T SACRIFICE your car. Let KELLY get you $50 to $100 more inside of one week. Investigate. 1212 S. OLIVE.

WANTED—A touring car in exchange for lot in Seattle near park and car line. No junk. 5623 S. GRAND. 22337.

WILL exchange equity or clear 8-W. lot 50x150, for good used touring or closed car. 809 W. 8TH ST.

WANT Essex or similar late road for late 1920 Ford coupe and cash difference. 4718 S. FIGUEROA. Exes. Hall.

WANTED—Used car, not over $150, on terms. Private party. 2409 S. MAIN.

WANTED—For cash, late model cars; no dealers. 1059 S. FIGUEROA.

WANTED—For cash, late Cadillac or Hudson. 1059 S. FIGUEROA.

WANTED—Fords for cash. Drive in. PICO AUTO GARAGE, 1052 S. Olive st.

SPOT cash waiting for your auto. Any make, any time. 2224 SO. MAIN.

HIGHEST cash price paid for late model cars. 1616 S. Figueroa st. 27959.

50 CARS WANTED FOR WRECKING PURPOSES. 1541 S. MAIN. SHAPIRO BROS.

WANTED—Chevrolet, 1922 model. Will pay cash today. 2409 S. MAIN.

WANTED—Will pay cash for late Studebaker, Buick, Dodge, Essex. Phone Wil. 4980.

Automobile Tires.

MICHELIN CORD TIRES
SOLD ON EASY PAYMENTS.
CREDIT TIRE CO., 220 W. 9th. Bdy. 604.

Automobiles for Hire.

DRIVE STILLWELL'S CARS—
$7 per day, $1 hour.
Anything from Packards to Fords.
By Hour, Day, Week or Month.
Fair and Courteous Treatment.
The Original and Largest Auto Routers on the Coast.
Dodges, Fords, Studebakers, 50c hour.
944 South Grand ave. Phone 60297.
STILLWELL AUTO LIVERY.

WITHOUT DRIVER
Tourings, roadster, sedans, coupes and trucks.
PARSONS BROS.,
116 W. 9th st. 13060. 915 S. Main.

50c PER HOUR—
NO MILEAGE.
Fords without drivers; also Coupes, Sedans, 1-ton trucks. THE FORD LIVERY, 619 South Figueroa. Phone 15827.

WITH OR WITHOUT DRIVER—
Large fleet, new, classy automobiles; many models; low rates. Take Broadway or HILL car line to our door.
BLODGETT CO., 152 W. Pico St. 12404

FOR RENT without driver by week or month, 7-passenger, 6-cylinder, 1920 Buick touring. Business phone Lin. 3166. MR. BEHR.

$2 HOUR—Latest model 7-passenger Buick. Seat-cost WINDSHIELD; new lamps and cowl. 117 MR. LARGENT. Phone 509855.

CADILLAC, LOCO., MARMONS, DAY OR WEEK WITH OR WITHOUT DRIVER. 1059 S. FIGUEROA. E. UPDIKE, 1015 S. GRAND. BDWY. 4376.

FOR hire, new Overland, by hour, day, week, month. Careful driver; cheap. PHONE HOLLY 9001.

PACKARD Twin 6 touring. Beautiful, fully equipped car, by day, week or month. 1054 WEST 24TH. Vermont 3902.

7-PASS. JORDAN touring. WINDSHIELD, OWNER DRIVES, $2 HR. VER. 577.

BUICK 7-pass.; lady driver; long trips preferred. $2/HR. BDWY. 6407. Apt. 415.

NEW OLDS, 7-pass. windshield, long or short trips, $1.50 per hr. WEST 2003.

NEW, roomy 5-pass. Careful driver. Long or short trips, reasonable. 820-8878.

FORD sedan, driver hire, new tires, motor car, $1.50 per hour. Phone BDWY. 2312

PACKARD twin six, bonded driver, day, wk. or mo. ROCHEVILLE, Boyle 0506.

5-PASSENGER touring car, with DRIVER, REASONABLE. 51457.

FOR HIRE—Late model 5-pass. Dodge. Good driver. $1.40 hour. 292-681.

FOR HIRE—Private car with driver. 762024.

Auto Painting, Top Work.

DOLL UP YOUR CAR before it is too late to save the surface. Our 3-COAT Reverniss job is 10 days $25. Our 5-coat change of color job in 5 days, $50. Satisfaction guaranteed. "SEE 'EM AT SHOP," PICO AT BROADWAY AND 8TH & ALVARADO. Also top work and seat covers.

WHY PAY BIG PRICE TO HAVE YOUR CAR REPAINTED WHEN YOU CAN PAINT YOUR FORD OR OTHER SMALL CAR AT HOME FOR $5? ASK US HOW. REVCO SALES AGENCY.
PH. 271782. 1223 S. HOPE. L. A., CAL.

Bodies, Beds, Seat-backs.

DON'T butcher front seat. Pullmanize your car for winter travel. Samsmith Sagless Super Slumber Spring Seatfolds. 3116 S. FIGUEROA.

BAKERY bodies, 2, slightly used. Suitable for Ford or Chevrolet. 1468 CENTRAL.

FORD bodies of every description. Buy, sell or trade. 610 E. 9TH ST.

Accessories, Parts, Equipment.

CHAMPION "X" spark plugs, 45c. W. H. OVERHOLT, 705 E. Washington st.

NEW storage batteries, guaranteed 1 yr., $10. V. M. Battery Wks., 3625 So. Pa.

MOTORCYCLES—Bicycles.

READING Standard motorcycle, only used 1 month, just like new. Must sell at once. A bargain for somebody. 1409 S. FIGUEROA. Main 3130.

1 SMALL, but 31 self for storage charges. 1 Indian 1911 motorcycle. No. 704666, not registered in Cal. G. A. MOODY. Main.

CLEVELAND 1920, perfect condition mechanically, rubber and paint. Cash price $85. 8m. or after 5 p.m. 2914 4th ave.

ANGELES Cycle & Supply Co., 317 S. Main. Pico 385. Repair specialists. Columbia bic.

HORSES, MULES, CATTLE—For Sale, Exchange, Wanted.

For Sale.

FOR SALE—2 fine, gentle saddle ponies, one buckskin, one black. Age 9 and 10 yrs. Suitable for children or adults. One work horse, 2 new saddles. ROY F. WILCOX & CO., corner Oak and Dewey ave., Montebello.

TWO mules, harness and camp wagon. Can be converted into ice wagon or auto body. Used three weeks. $200. 1529½ CALIFORNIA AVE.

FOR SALE—For hire, mules, any number, grading equipment. D. E. PARKER and FRANK OSWALD, 407 Alisо. Phone 61298.

FOR SALE—Four work mules; harness and three wagons; have no use for them, will sacrifice. PHONE 597290.

FOR SALE—If you have a horse or cow to move, call MAIN 1406, 609 E. 7TH ST.

FOR SALE—Young Jersey-holstein cow, healthy, $65. 1514 W. 37TH PLACE.

POULTRY, PET STOCK—For Sale, Ex., Wanted.

Poultry and Poultry Supplies.

WANTED—All kinds of poultry, called for anywhere. 2211 CENTRAL. South 1743. WESTERN POULTRY CO.

FOR SALE—17 White Leghorn pullets, 3½ months old, for $15. 503 EAST BROADWAY, San Gabriel, Cal.

POULTRY, PET STOCK—For Sale, Ex., Wanted.

Poultry and Poultry Supplies.

FOR SALE—Any amount, 300 W. L. pullets, 8 mos. old, Heganized and laying. A real buy. Long Beach Blvd. to Elm. Walnut Park. East on Bdwy. to 1916. PHONE 201214.

WANTED—Poultry, any quantity; highest prices paid. CALIFORNIA EGG & POULTRY CO., 844 S. San Pedro. Ph. 64699.

WANTED—Poultry, highest price paid. Call for them anywhere. Central Poultry Exchange. 1908 E. 22ND ST. South 5888.

WANTED—Highest price paid on poultry. 2629 Central. S. 7624. High-class Ph. Mk.

Pigeons, Birds, Etc.

FOR SALE—Canaries. Fine roller stock, $7. SOUTH 7085.

PIGEONS bought and sold. PALMS SQUAB RANCH, Tel. Inglewood 49-J-4.

Goats, Milch, Etc.

WANTED—To purchase New Zealand bucks. MR. JERNER, Garvanza 2099.

Dogs and Dogs at Stud.

FOR SALE—Great Dane dog, has wonderful disposition. Would make fine playmate for children. Watchdog or show dog. Both parents are prize winners. Phone PICO 6660.

FOR SALE—Full-blooded police puppies. Perfect color, wolf gray and tan and black. Bred from imported stock. Priced right. Call 1314 ST. James Bldg. in the Wilshire district. 4 bedrooms; maid's room and bath down. Double garage; unit furnace; floors throughout; tiled bath; tile throughout; lot 60x170. No finer location in town and a real bargain. For inspection see Mr. Carson at our Wilshire office, phone 566288.

$16,500—ON BEAUTIFUL SOUTH NORTON AVE.,
BETWEEN 2ND AND 3RD STS.
Drive by 241 South Norton Ave. and see the beautiful 2-story home in the Wilshire district. 4 bedrooms; maid's room and bath down. Double garage; unit furnace; floors throughout; tiled bath; tile throughout; lot 60x170. No finer location in town and a real bargain. For inspection see Mr. Carson at our Wilshire office, phone 566288.

$25,000—WORTH—$35,000.
BANKER'S HOME,
MUST BE SACRIFICED.
Personal affairs require that the owner of this magnificent home dispose of same at once. To insure a quick sale he has placed it at a sacrifice price of only $25,000 on the property. This beautiful home of 9 rooms and 3 baths is located on a large lot in the very best of the Wilshire district. The wood work downstairs is solid mahogany and the walls are hand decorated in oil. There is a very large library, fine billiard room on first floor. On the second floor, in addition to 4 bedrooms and dressing-rooms, there are two wonderful sleeping porches. Don't buy until you have seen this real bargain. Call Mr. Eccleston. 60549, or evenings 568645.

LAACK & WILLIAMS,
300 New Pantages Bldg.
60549. Wilshire Branch, cor. 6th and Oxford. 569288. 56534.

250 NORTH BEACHWOOD DRIVE, CORNER BEVERLY.

6-room Spanish bungalow on one of the best corners in the district with unsurpassed view that cannot be obstructed. Artistic interior arrangement, decorations in ivory and Tiffany. Large living-room, large breakfast nook, beautiful dining-room, cozy den and breakfast room opening onto a patio finished in tile and flagging and looking into a delightfully attractive rear yard tiled with roses and shrubs. Second floor has 4 spacious bedrooms with 2 tile baths, also has maid's room and bath on first floor. Basement, gas furnace, garage. Lot 60 feet front on east front, 60x170 lot, on road paved restricted street, north of Wilshire Blvd. See this house before you buy. Call MR. CRANE, Wila. 165.

KELLS & GRANT,
REALTORS,
WILSHIRE BLVD. AT WESTERN.

FOR SALE—Wonderful New Italian Villa.
OPEN DAILY TO INSPECT.
ABSOLUTELY BEAUTIFUL. No expense spared in CONSTRUCTION. 10 large rooms, 4 baths; finest type of Wilshire Blvd. MOST BEAUTIFUL living-room 20x34. Unusual dining-room. GOLD and SILVER LEAF lighting fixtures. Decorated in oil in soft shades of OLD GOLD, ROSE and SILVER, and are exclusive features. PARLOR 20x22, with t

HOUSES— For Sale. West and Southwest.

A REAL SNAP—
NEW, MODERN 10-R
THE MINUTE BUNGALOW.
$5500—$1200 CASH.
5 large rooms, tile sink, tiled bath, large kitchen, built-in features, cement walks, etc. Just completed and ready to move into. Don't want it.
768-168. 4128 WEST 79TH.

3-STORY BARGAIN.
9-rm., 2-story home, 3-car garage, 50-ft. lot, close to Wilshire, in fine residential district. Has 2 bedrooms and bath on 1st floor, 4 bedrooms and bath on 2nd floor, 2 bedrooms and bath on 3rd floor. Owner will sacrifice for $12,000. Terms. Owner, 1000 S. Hobart Blvd.

COR. WILTON PL.—$750 CASH, balance like rent; 6-room stucco bungalow; hardwood floors throughout; tile bath; kitchen and breakfast nook and tray on screen porch; fireplace; dining-room; 2 bedrooms; Never again will you get as much house for the money. Owner, one-quarter mile from L. A. HY. EDDIE LINGENFELDER, 5414 Vermont ave. Open Sunday.

FOR SALE—
$8000 NORTH WILSHIRE
Just finished; 6 rooms and sleeping porch; tile bath; Coni. tiling and dining room; ceiling; 2 Hand decorated walls; 2 tile fireplaces; 2 Coni. tiled floors; 2 Shower; 2 Large bedrooms; 2 Pool y. Hardwood floors; 2 Garage; 2 Fruit trees; 2 Lawn; 2 Sunny exposures; 2 Lot; 2 Easy terms. Owner, SERRANO.

LOOK!
I WON'T PAY
for advertising property that is not for sale, but I will pay for advertising in print for a client who will require from $5000 to $10,000. Let me show you the places, all in the west side. Call
RALPH D. BOWDEN,
2343 W. Washington. Phone 23197.

SPRINKLE calls me from 4 to 5 p.m. before signing up two beautiful lots for sacrifice; my two beautiful lots for sacrifice; my two lots must be disposed of at once. Owner, 2251 W. Washington.

FOR SALE—HOME AND INCOME
No. 6140, SOUTH FRONT CORNER
Nine 6-room flats; 2 rooms and bath in basement; 2 rooms and bath in attic; 2 rooms and bath in kitchen, automatic water heater; 2 garages; 2 bedroom flats on side street; 3 flats on side street; 3 flats on corner; 2 bedroom flats on side street; 3 flats on corner; 2 bedroom flats on side street; 3 flats on corner; 2 bedroom

INCOME PROPERTY— For Sale.

FOR SALE—

THINK OF THIS.
ONLY $21,000.
INCOME 21% ON PURCHASE PRICE OR 30% NET ON $12,500 INVESTMENT.

Cement court of seven beautiful units, located on lot 90x150 in North Wilshire district. Everything is of the best, tile bath, all built-in conveniences, garages, the income is $6780 per year, permanent tenants. Owing to owner being forced to leave the city we have been authorized to sell at this very low price. For further particulars call Mr. Holden or Mr. Norwood, Main 1288.

METCALF & RYAN,
E. A. WEBER, MGR.
RENTAL AND LOT DEPARTMENT.
211 PACIFIC FINANCE BLDG.

ARTHUR M. GILMAN

Just home on corner near Westlake Park, 6 singles, elegantly furnished. Building, furniture and lease for sale, $210,000. Lease alone should sell for $85,000. A fine chance for you to get an exclusive house.

Close-in 40-room hotel, 90% with baths. New bldg. in a fine location. Price $35,000. $10,000 cash. 5% pr. lease and new furniture can be transferred for $35,000. This choice property can be had with or without lease.

Flat bldg. in good location southwest. Has 2 units downstairs, one single and one 3 room apartment upstairs. Price $4,000, terms, $1,000 cash. Call Mr. Shafer, 823137. Evenings Holly 2338.

ARTHUR M. GILMAN
823137. 925012.

BEAUTIFUL FLAT PROPERTY.
4 UNITS—5 ROOMS.
$12,000 CASH.

Income $4800 yearly, all leased, extra large living-room, French doors to dining-room, tile bath with shower, built-in spacious kitchen with breakfast nook and Pullman, light and airy throughout, spacing of hall is also the best with shower. For quality, income and location there is nothing better in the city for low $6x155, high ground, beautiful view of the mountains, between 2 streets, car line. Bank value of $15,000. Mr. Taylor.

BURTON & CO.
815 S. Western Ave. 868978.

STREET—MUST BE SOLD—
2 modern bungalows completely furnished; price $7,250; $1,250 cash; 1 block from car line. $8500, $2000 cash, balance easy.

Double bungalow and 5-room modern bungalow in rear, $1200 per month. Price $9000, $3000 cash. MR. FIRESTONE, with J. W. NOLAND, 1148 S. Hope St. 870978.

FOR SALE—ST OWNER.
Beautiful new four-room double stucco bungalow.
Near 6-cent car line, schools, stores. Solid oak floors.
Will show. Terms, tile bath and sinks. High-grade fixtures throughout.
Double garage, pays 12% on investment.
BUY IN THE CITY.
Call OWNER, Holly 6918.

NEW DOUBLE BUNGALOW.
$1,000 DOWN, $500 CASH.
Near Sunset and Western.
Large living room, breakfast-room and bath and tile, with built-in sink and beautiful hardwood floors and built-in features. Double garage. Only one block to car. Must be sold at once. Price $4,750. This is a $12,000 value for only $10,-000.
JOHNNY GREEN REALTY CO.,
5746 Sunset Blvd. Exclusive Agents.

FOR SALE—
INCOME $400 PER MO.
MONEY BEAUTIFUL stucco, 4-family flat on S. Hoover, close to 6th st. Large corner lot. Lovely surroundings. ACTUALLY the FINEST and most UP-TO-DATE FLYER offered for sale. Only $42,500. Terms.
BOYCE-WELLBORN CO.,
Phone 61401. Room 312, 606 S. Hill St.

BUY THIS BARGAIN—TAKE LIFE EASY.
TWO NEW DOUBLES, 4 UNITS, 3 AND 4 ROOMS EACH, CORNER LOT.
NO BETTER BUILT DOUBLES OR MORE ATTRACTIVE THAN THESE; ALL OCCUPIED; NEAR HIGH-CLASS 6-ROOM-FIRED TENANTS. A SAFE INVESTMENT. NICE HOMES. ONLY $14,000; HALF CASH WILL HANDLE.
CALL 6427 S. WESTERN AVE.

FOR SALE—Two duplexes on one lot, near SARAH ST. and VERMONT AVE., 5 rooms throughout; ivory and gray finish; also three double or one flat, same district, showing about 12 per cent on purchase price; these properties are sure to increase in value. We can sell these places at very low figures. Terms.
McMICKENS & BAIRD,
211 Lonsdale Bldg., 7th and Hope.

WESTERN AVE. FRONTAGE.
Ninety feet, only one-half of it improved, now paying 12 %. Very low price and rentals. A real bargain at $27,-000. If you want something that carries a good margin of safety of enhancing values, grab this quick.
RATTRAY & CO.,
600 The Insurance Bldg. 5th-Spring.

FOR SALE—"SPECIAL BARGAIN."
$21,000.
Four-flat, close in, walking distance. On west side. Two 6 and two 5-room flat. Large lot. Income $345 per month. Owner will finance to right party. Let us get the bldg. free. Bal. mortgage. Call in person. 4710 S. Vermont.

SANTA MONICA BLVD.
Near Western, lot 50x153, improved with a good 4-flat, business frontage with a good income while you wait for the advance. $22,000, terms. Holly 3229.
DORRIS-HANNAN CO.,
5426 Santa Monica Blvd. Ex. Oxford.

FOR SALE—EAST side income property. $17,500—$2500-19 Central ave. Stores, $16,500—1400 East First st. Flats, $20,000—1600 East Pico. Maple. Stores. J. A. GRIFFITH, sole agent, 821-078, 724 Chapman Bldg.

FOR SALE—splendid 9-room house, good home and income. Price $10,500; former price $12,500. Reasonable payment cash, balance easy. Income more than loan for property. Call DR. NICHOLS, West 8084.

FOR SALE—6-unit bungalow court, 6 garages; 1606x146; Hollywood. Hardwood floors; modern. Income $240 mo. Price $15,000; cash down $7500. 729 STOCK EXCHANGE BLDG. 824351, 653567.

BY OWNER—New bungalow court, near W. Adams. 6 units, rent $228 mo.; adjoining corner lot included. Fine site for apartments, $17,000; $7000 cash. Address F, box 21, TIMES OFFICE.

6-UNIT bung. court, furnished; lot 107x179. 3 gar. 3 and 4 rooms each. Income $5640 a year. Price $31,000; cash $10,000, WITZEL & SAID CO., 729 Stock Exchange Bldg. 824351—653567.

6 Mdrn. cottages and 8-room double on beautiful Sunset Blvd., where property commands a premium; all for $23,000 for quick sale. See Owner, 1276 SUNSET BLVD., 554093.

INCOME PROPERTY, lots, bungalows, medium and high-class, reasonable cash payments, with terms. Call us up if it hasn't what you want we will find it for you. Holly 854. Holly 1904. HOME LOVERS' REALTY CO.

OWNER MUST SACRIFICE—
4-family flat, W. Adams dist. Mod. throughout; ivory and gray finish; also three double or one flat, same district, showing about 12 per cent on purchase price; these properties are sure to increase in value. We can sell these places at very low figures. Terms.
McMICKENS & BAIRD,
211 Lonsdale Bldg., 7th and Hope.

FOR SALE—Will sacrifice my income two-story 2nd-st. tunnel, center of activity, consisting of 8 flats. Income $2700 for $21,500; worth $26,000. Will take trust deed on some other property to $7500 or more cash. See OLSEN & BELL, my agents, 15875. 530 Union Oil Bldg.

FOR SALE— BY OWNER.
BRICK-TILE APARTMENT COURT.
56 rooms, 14 units, 4 rooms, bath. Superior construction. Price $50,000. Income $6660. Take $12,500 city property, some cash and terms. Address M, box 508, TIMES BRANCH.

FOR SALE—Just completed, 7 units bungalow court, stucco construction, hardwood floors, tile bath and shower, built-in drainboards. Income better than $350. My price for quick sale $23,000, easy terms. ALBERT LANE, 501 Mortgage Guarantee Bldg. Price 4260.

BEAUTIFUL 4-FLAT BLDG.
5 rooms each flat, tile construction. Income $3360. A wonderful buy at $23,-500, terms.
PETER NOLAN & CO.
3272 W. PICO.
CORNER WILTON PLACE. PH. 762151

STUCCO Dble. bungalow, north of Adams. Cor. lot, 4 rms. ea. unit. Income $1100. Terms cash to mtg. Price $9000. Mortgage $3000. 4113 W. WASHINGTON ST.

ATMOSPHERE of refinement, distinction surroundings this beautiful duplex, situated Oxford st. Choice Wilshire. 6 and 6 room flats; income of $6000 annually. Will buy. O'Brien (P. H.) 521 W. 3rd. Rm. 212. Pico 8701.

FOR SALE—Honored value, 4-flat, corner best location in Los Feliz, 17 rms., 3 flats furnished, newly painted and decorated $15,000; only $5000 cash. Good income. OLSEN & BELL, 15875. 530 Union Oil Bldg.

FOR SALE—On beautiful Kingsley Drive, near Washington; high ground. 4-flat, 16 rms., 2 furnished. Large lot. $15,500; only $6000 cash; income $210. See us today. OLSEN & BELL, 15875. 530 Union Oil Bldg.

INDEPENDENCE! Cozy 6-rm. bung. with 3-rm. bung. rear; completely furn. Finish, Choice neighborhood. W. Adams dist. Sac. O'Brien (P. H.) 521 W. 3rd. Rr. 212. Pico 8701.

FOR SALE—Genuine bargain. 2 wonderfully well built 4-flat bldgs., corner, south side; 8 rooms each; income $3540. Low rentals; terms. Let us show you today. OLSEN & BELL, 15875. 530 Union Oil Bldg.

WILSHIRE home and income, beautiful 10-rm. duplex, corner, 50x145. Double garage, close to Western and Beverly Blvd. Fine surroundings. Reason for selling, $11,500. Terms. 554078.

REAL BARGAIN—SAFE AND SOUND investment, bungalow court, 5 units, 3 furnished. Income $210 per month. Near 47th and Figueroa. $15,000, good terms. S. E. HUFF, 4705 S. Figueroa street.

ACCOUNT of disagreement must sell 8-unit furnished court, 2 garages, 2 15-ft. lots, nr. Man. Arts. Quick sale, $23,000, $9000 cash, inc. $390. G. DOMBROWSKI, N.W. cor. Moneta and Vernon.

FOR SALE—Large business corner on business thoroughfare, 2 stores, 5 flats above, 5-room house in rear. Income $520 mo. Price $13,000. $6000 cash. 1206 TEMPLE ST.

FOR SALE—Palatial 4-flat bldg., lot 60x135, between Hollywood Blvd. and Sunset, High and sightly, beautiful view. Price $25,000 for quick sale. 6160. C. PECKHAM, 1101 Hibernian Bldg. 65392.

FOR SALE—INCOME bargain, close in, four 5-room flats near 6th st., on lot 50x150 on paved street. Price $26,500. A snap. GEO. C. PECKHAM, 1101 Hibernian Bldg. 65592.

4 FAMILY FLAT, 5 rooms each, cement bldg., Near Bannonbrae ter. 8th. Income $400 month. Price $32,000, half cash. Mr. Lockard, with S. K. NOLAND, 1148 S. Western ave. 70673.

12TH AND WALL STREET, INCOME—$3500 will handle, $70 monthly income. Lot 47x140 to 20-ft. alley, call 220 W. AVE. 58. Garvanza 1355.

ON ESTRELLA, NEAR WASHINGTON.
Dble. bung., 4 rms. each side. Lot 50x125. Price $8500. $2500 cash. Lot worth $1000. See PIXLEY, 2408 S. Hoover. West 8204.

FOR SALE—Near 2nd and Figueroa, 4-flat, all rent. Income $1180. $13,500 only. $4000 cash. OLSEN & BELL, 15875. 530 Union Oil Bldg.

HIGH-CLASS flat building, Windsor Square dist. Fine inc., long lease; a real investment, no agents. 432 S. NORTON ave.

FOR SALE—6 flats, gar. Income $290 mo. 850th Place, west of Moneta. $5000 will handle. Owner must sell. 20855.

4-FLAT and duplex, 29 rooms; new stucco, one mile west. Inc. $400. $30,000. PH. 53837.

DUPLEX FLAT, 3-RM. LOWER, 6-RM. UPPER. FURNACE HEAT. 3 GARAGES. 1834 W. 11TH ST.

INCOME bargain, 12-room house, 4-room rear. On Beaudry, close in. Income $150 mo. $11,000. GROESBECK, 15057.

DUPLEX, 4 rooms and sleeping porch, 1 side bath, oak floors, $9000. West Adams cor. MEYER, 2680 Hallidale ave.

INCOME PROPERTY— For Sale.

FOR SALE—INCOME PROPERTY.
THE BEST BUY IN LOS ANGELES.
Owner with heavy Eastern interests demanding his attention,
SAYS SELL!
Six apartment flat building on fine corner close in, with $325 per mo. income and only investing in value every day. CASH PRICE for quick sale $30,000.
$5000 WILL HANDLE.
No trades, no dickering. If you are alive to opportunity and possess $5000, phone C. C. Wright at once for appointment. This won't last long.
C. C. ALBRIGHT COMPANY.
252 N. Western. Holly 625 or Holly 3961.

FOR SALE—
INCOME PROPERTY.
OWNER MUST SELL.

You make offer on 4-flat building located on Grand View st., within a block of Westlake Park. Attractively furnished and finished, hardwood floors, built-in features, tile baths. No telephone information. See Mr. Leadingham.

SHAW & MERNIN,
15182 or 15823. 429 Mer. Nat. Bk. Bldg.

FOR SALE—
NEW 9-UNIT BUNGALOW COURT.
Leased to a responsible tenant for 5 years to pay 20% net on cash payment of $15,000.
A most attractive and well-planned new Spanish stucco court; tiled bathrooms, Mahogany kitchen cabinets, built-in beds, oak floors, ivory finish, tastefully decorated. A beautiful court, up to the minute. Splendid close-in location.
JOSEPH R. SCHILLER,
Exclusive Agent.
1004 Van Nuys Bldg. Phone 827917.

TWO-STORY MODERN DUPLEX
and
SNAPPY MODERN BUNGALOW.
Will sacrifice both for $12,500 if sold this week. Duplex in excellent condition. Has 2 large flats of 4 rooms and bath each, now renting at $100 per month. Bungalow a little beauty. 3 large garages, beautiful grounds, choice shrubbery, wide cement drive; excellent location, Washington Heights. Total rental $135 monthly. Terms, ½ cash. For appointment PHONE 12894; eves., 560-203.

SOME OF OUR BEST BUYS
6-apt. bungalow, $29,500, clear, terms.
4-family flat, Wilshire dist. $20,000, $7000 cash.
Bungalow court, $12,600, 5 units, 3 rooms, new buildings. $6000 cash, clear property.
4-family flat, 6 rooms each, 3 bedrooms, white stucco construction. $46,-000. Income over $500 month.
GRANT McCARTNEY COMPANY.
920 Merchants' Nat. Bank Bldg. Pico 302.

LOOK! LOOK!
WEST WASHINGTON!
$22,500— WORTH $27,500
BETWEEN ARLINGTON and 3RD AVE. Same block as new Arlington Theater and Citizen Trust Bank Bldg. Improvements worth $5000. Three renting units bringing $1740 per year on old rent basis. The lot is 50x148 and worth the entire price asked. $15,000 cash required. Call MR. BROWN.
Phone 23-70. Evenings 759-40.

AT 6773 Hawthorne ave., being that block with the fine business future, located between Highland and McCadden, this won't last long.
C. C. ALBRIGHT COMPANY.
252 N. Western. Holly 625 or Holly 3961.

FOR SALE—
INCOME PROPERTY.
OWNER MUST SELL.

You make offer on 4-flat building located on Grand View st., within a block of Westlake Park. Attractively furnished and finished, hardwood floors, built-in features, tile baths. No telephone information. See Mr. Leadingham.

SHAW & MERNIN,
15182 or 15823. 429 Mer. Nat. Bk. Bldg.

FOR SALE—
NEW 9-UNIT BUNGALOW COURT.
Leased to a responsible tenant for 5 years to pay 20% net on cash payment of $15,000.
A most attractive and well-planned new Spanish stucco court; tiled bathrooms, Mahogany kitchen cabinets, built-in beds, oak floors, ivory finish, tastefully decorated. A beautiful court, up to the minute. Splendid close-in location.
JOSEPH R. SCHILLER,
Exclusive Agent.
1004 Van Nuys Bldg. Phone 827917.

TWO-STORY MODERN DUPLEX
and
SNAPPY MODERN BUNGALOW.
Will sacrifice both for $12,500 if sold this week. Duplex in excellent condition. Has 2 large flats of 4 rooms and bath each, now renting at $100 per month. Bungalow a little beauty. 3 large garages, beautiful grounds, choice shrubbery, wide cement drive; excellent location, Washington Heights. Total rental $135 monthly. Terms, ½ cash. For appointment PHONE 12894; eves., 560-203.

SOME OF OUR BEST BUYS
6-apt. bungalow, $29,500, clear, terms.
4-family flat, Wilshire dist. $20,000, $7000 cash.
Bungalow court, $12,600, 5 units, 3 rooms, new buildings. $6000 cash, clear property.
4-family flat, 6 rooms each, 3 bedrooms, white stucco construction. $46,-000. Income over $500 month.
GRANT McCARTNEY COMPANY.
920 Merchants' Nat. Bank Bldg. Pico 302.

LOOK! LOOK!
WEST WASHINGTON!
$22,500— WORTH $27,500
BETWEEN ARLINGTON and 3RD AVE. Same block as new Arlington Theater and Citizen Trust Bank Bldg. Improvements worth $5000. Three renting units bringing $1740 per year on old rent basis. The lot is 50x148 and worth the entire price asked. $15,000 cash required. Call MR. BROWN.
Phone 23-70. Evenings 759-40.

INCOME PROPERTY— For Sale.

BRICK BUSINESS BLOCK—

On one of the most traveled business streets in Los Angeles, right in line of great advancement, we offer an exceptional buy in a business block leased to a corporation for 14 years with a cash security of $10,000, making this lease absolutely safe. Income $12,000 per year, owner pays taxes and insurance only. This is one of our best income property offerings, and will be snapped up. Price $110,000, 1-3 cash. See Mr. Emden, with

FORD & BECKER.
Specialists in Income Properties,
607 S. Western ave.—Wil. 4124.

TWO REAL BUYS IN INCOME—
The finest six-unit flat bldg. in city on a beautiful corner. Income $400 per mo. Stucco, tile baths, modern in every detail, surrounded by beautiful homes, paying over 17 per cent on total, easy terms.

AN INCOME BUT EXTRAORDINARY.
High and dry, three duplex of 5 rooms each, also beautiful 4-room bungalow, bldg. floors, tile baths, large lot, 3 garages. Income $1200. $16,500 for quick sale. Terms.
McDOWELL, 600 S. VERMONT.

DE LUXE WILSHIRE DUPLEX.
$35,000.
Most elegant and artistic modern duplex residence in Los Angeles. Consisting of 8 rooms and 3 baths on each floor. Mahogany woodwork and fixtures are the best money can buy. All walls canvased and hand decorated. Situated on executive crescent, Wilshire in the heart of the Wilshire section, Lot 75x155. This is a real duplex, and the price is right. Call MR. KELLY at
KELLY & GRANT
REALTORS
Wilshire Blvd. and Western.

FOR SALE—LARGE CHOICE FOUR-flat building, 5 rooms each, new. Right location, 6th st. Frontage 50 ft. Improvement. White cement, tiled bath, shower and sink, 4 garages. 60-ft. lot, some ground! Will trade for smaller duplex or flats in good neighborhood. Price of $24,500, $10,000 cash will handle. Cheaper than you can build.
CAPITOL REALTY CO. 115 N. WESTERN
Holly 7404

FOR SALE
DOUBLE BUNGALOW SNAP!
Stucco double, 10 large rooms, well built, near Western. GOOD BUY! Call Glenn Knigge, with
FRANK H. BROOKS, Realtor,
557683. 244 S. Western ave. 5577683.

FOR SALE—Fine apartment building, beautifully furnished. North of Hollywood Blvd. Income $4000 per month. Annually Price reduced from $35,000 to $30,000 for immediate sale. This is a positive bargain and will not last. Call MR. MEEKS, Holly 9448.

FOUR-family flat bldg., new, stucco 5 rooms each flat, Bx. from Fig. and Expo. Park. For details call
H. B. BARASCH, REALTOR.
Phone 293846—540 W. 45th st.

ATTENTION INVESTOR—$6000 down on my new 6-unit, 3-room duplex of 5 rooms each, also beautiful 4-room bungalow, bldw. floors, tile baths, large lot, 3 garages. Income $1200. $16,500 for quick sale. Terms.
McDOWELL, 600 S. VERMONT.

DE LUXE WILSHIRE DUPLEX.
$35,000.
Most elegant and artistic modern duplex residence in Los Angeles. Consisting of 8 rooms and 3 baths on each floor. Mahogany woodwork and fixtures are the best money can buy. All walls canvased and hand decorated. Situated on executive crescent, Wilshire in the heart of the Wilshire section, Lot 75x155. This is a real duplex, and the price is right. Call MR. KELLY at
KELLY & GRANT
REALTORS
Wilshire Blvd. and Western.

FOR SALE—LARGE CHOICE FOUR-flat building, 5 rooms each, new. Right location, 6th st. Frontage 50 ft. Improvement. White cement, tiled bath, shower and sink, 4 garages. 60-ft. lot, some ground! Will trade for smaller duplex or flats in good neighborhood. Price of $24,500, $10,000 cash will handle. Cheaper than you can build.
CAPITOL REALTY CO. 115 N. WESTERN
Holly 7404

FOR SALE
DOUBLE BUNGALOW SNAP!
Stucco double, 10 large rooms, well built, near Western. GOOD BUY! Call Glenn Knigge, with
FRANK H. BROOKS, Realtor,
557683. 244 S. Western ave. 5577683.

FOR SALE—Fine apartment building, beautifully furnished. North of Hollywood Blvd. Income $4000 per month. Annually Price reduced from $35,000 to $30,000 for immediate sale. This is a positive bargain and will not last. Call MR. MEEKS, Holly 9448.

FOUR-family flat bldg., new, stucco 5 rooms each flat, Bx. from Fig. and Expo. Park. For details call
H. B. BARASCH, REALTOR.
Phone 293846—540 W. 45th st.

ATTENTION INVESTOR—$6000 down on my new 6-unit, 3-room duplex of 5 rooms each, also beautiful 4-room bungalow, bldw. floors, tile baths, large lot, 3 garages. Income $1200. $16,500 for quick sale. Terms.
McDOWELL, 600 S. VERMONT.

SUBURBAN PROPERTY— For Sale.

FOR SALE—
POULTRY-RAISING BEGINNERS.
We sell you a ¼ acre, an acre or more, to suit, with 4-room bungalow, water, also paved roads.
We have poultry adviser with 12 yrs.' experience in this dist., to guide you to immediate success. Latest proven systems.
We introduce you to prosperous, attached neighbors.
Our 100-acre tract, located in Arcadia, is very near car and has cement sidewalks. Also the "Lucky" baldwin ranch.
We help you in every way to get profitably started. Also improved places for sale.
See us at once.
SCHWARZKOPF REALTY CO.,
225 H. W. HELLMAN BLDG.
Member L. A. Realty Board. 64698

FOR SALE—ROSCOE TOWNSITE on San Fernando road, California's greatest highway, 4½ miles beyond Burbank, at important Sunland road intersection. Destined to be a city for the same reasons that Hollywood, Glendale and Burbank. Ground floor values will skyrocket at Roscoe as they did at Burbank and Glendale. Use your foresight and buy from original plat at bedrock. Resilience lot at $500; business lots at $900 and $1000. Gas, city water, electricity, bus, railway, schools, stores. Soil and climate perfect for poultry. Easy terms.
IRVINE W. BIGGAR.
201 Union Oil Bldg.
63225.

FOR SALE—Fine improved acre, strictly modern, 5-room bung., fine, attractive, assorted fruit, fine lawn with sprinkler system, flowers, etc., very close to P. E. station. Must sell; owner going East right. Arcadia dist.
Also have another acre place with cozy 3-rm. house, gas, elec., assorted fruit, close to car line, same dist. Price $4500, ¼ cash, terms to suit buy. Other places from 1 to 20 acres improved and unimproved, same dist.
SCHWARZKOPF REALTY CO.,
225 H. W. Story Bldg.
Member L. A. Realty Board. 64690.

FOR SALE—OR EXCHANGE—
About 2 acres, 350 ft. on Sawtelle Boulevard near Pico; 325 feet deep; improved with 5-room bungalow, barn, chicken run, 9 bearing guidded trees, 12-in. well. Can subdivide now or wait short time and it will double in value. Will trade $10,000 equity in on white stucco two-story house in Wilshire section and pay difference in cash up to $18,000.
Phone 74312.

JOHN ALVA BELL,
4151 West Pico.

FOR SALE—
LANKERSHIM PARK.
A new subdivision on Ventura Blvd., at Lankershim Blvd., ready soon.
We have just a few Ventura Blvd. business and corner lots left. Prices low, sold $750 and up. Let us show you.
C. WOOD & CO., 713 Lankershim Bldg. 126 W. 2nd st. Phone 61533.

FOR SALE
FUENTE DISTRICT.
Less than an hour from L. A.
2 3-8 ACRES,
as a whole, or will subdivide.
For terms and other property in this vicinity see
LEONARD GARRETT,
903 Central Bldg., Los Angeles.
Phone Pico 3089.

FOR SALE—4 acres of fine sandy loam soil with stucco modern 6-rm. bung., gas, elec., phone. Abundance of assorted fruit, flowers, shrubbery, etc. Scientific poultry equip. for 1000 chickens, feed house, double garage, on boulevard in Arcadia dist. Price $13,500, which we can prove is $2000 under real value.
SCHWARZKOPF REALTY CO.,
225 H. W. Story Bldg.
Member L. A. Realty Board. 64690.

BEAUTIFUL country home with all city conveniences, on boulevard corner, 9 miles from Broadway; acre in bearing fruit and walnuts; ideal place for chickens; new 6-room house, sleeping and day porches; everything A-1. Priced real low. Drive out Valley Blvd. to Walnut Grove ave., Rosemead, or take Pasadena car and see owner. CHAS HART, Phone Alhambra 910-J-12. Courtesy to agents.

JUST OFF LANKERSHIM BLVD.
5-room new and up-to-date bungalow with 5 acres of 3-year-old Valencia orange trees. Fine lawn, Aqueduct water, only $7500; terms. Acre improved place, 4-room house. Will exchange for L. A. property. Price $6500.
GIRD REALTY CO.,
4709 Hollywood Blvd. 596-552.

FOR SALE—OR EXCHANGE—
5-acre country home in the foothills with 9-year-old Valencias, 6-room house and garage, new and modern chicken equipment. This is a beautiful place and can be bought for $5000 under price. A real opportunity to get a home and money-maker cheap. Address TX, box 401, TIMES BRANCH.

3-ACRE CHICKEN RANCH—
1400 laying hens, modern 4-room bungalow, new and modern chicken equipment. Will accept in part exchange L. A. property.
C. E. BOILEN, 215 Black Bldg. 13951.

SAN FERNANDO VALLEY PROPERTY.
TELL US WHAT YOU WANT.
A PLEASURE TO SHOW YOU.
Let us drive you out and show you our listings. We can sell you anything that's for sale.
GIRD REALTY CO.,
4709 Hollywood Blvd. 596-552.

SUBURBAN PROPERTY— For Sale.

SUBURBAN PROPERTY—

9 acres fine country homesite, adjoining Pasadena, California, near San Gabriel Blvd. Might divide. PRICE $1650 PER ACRE.

Beautiful 1 and 2 acre homesites. High-class suburban district. Near new Labelle Blvd. and Huntington Drive. 12 miles from downtown by boulevard. Surrounded by fine homes. Just east of Oak Knoll. Wholesale prices.

1 acre oranges, 400 ft. off Huntington Drive near Oak Knoll. Wonderful country homesite. Price $5000.

EDWIN C. HART,
720-731 VAN NUYS BLDG.,
MAIN 2606.

SAN FERNANDO MISSION LANDS WITH AQUEDUCT WATER. A FEW TEN-ACRE PIECES STILL LEFT AT $250 TO $450. APPLY TODAY. HUGH BLUE, 305 HAAS BLDG. PHONE 821562.

FOR SALE—Or Exchange.
2-ACRE MODEL HOME.
Improved with strictly modern 8-room bungalow, chicken equipment, bearing fruit, walnuts, alfalfa. Scenic location on blvd. $8000. Want L.A., Alhambra or Pasadena. CALIFORNIA REALTY CO., 6240 Blvd.

ONE-ACRE country home with family orchard, near street car. Six-room house, bath, gas, elec., and fireplace. Beautiful shade trees and shrubbery. Ten miles to L. A. postoffice. Address box PBX, 491, TIMES BRANCH.

FOR SALE—Sacrifice, 8-room modern bungalow, new, one acre ground, houses for 500 chicks, high, sightly location, near car line and school. Price $4000. Terms. La Crescenta. C. A. DALTON, R. 11, box 1405-L, Glendale.

OWNER going away, will sacrifice new 5-room house and ½ acre, close to car. Near Alhambra. $2600. $1600 cash. KELSEY & STOUT, Phone Alhambra 910-J-3.

A POST CARD will bring you my list of bargains in San Gabriel Valley lands and country homes. FRED W. KELSEY, 209 S. Rosemead Ave. El Monte, Cal.

A POST CARD will bring you my list of bargains in San Gabriel Valley land and country homes. FRED W. KELSEY, 209 S. Rosemead Ave. El Monte, Cal.

FOR SALE—OR RENT—5 acres, improved, fine, elec., on R. car. OWNER, 8022 Baring Cross st., bet. Vermont & Hoover.

FOR SALE—CHICKEN RANCHES & ACRES. San Gabriel Valley. I KNOW VALUES. MR. WOLF, 701 Delta Bldg. 61949.

Arcadia.

FOR SALE—Very beautiful city income, country home. One acre budded English walnuts, good house, 6 rooms, Spanish bungalow. Owner R. 1, BOX 227-B, ARCADIA.

Bell.

25 MIN. from Los Angeles, 4 acre 8-room modern bungalow with ½ acre of good soil. $2500, balance like rent; gas, water, electricity. 4709 E. GAGE AVE., Bell. Phone So. 2632-R-5.

Burbank.

WE ARE subdividing a 20-acre alfalfa ranch into 2½-acre tracts, this is very choice land for chicken ranches, and right in line of big development, in order to move this quickly we offer the first 10 acres at $2750 per acre. This will also build to suit your wants.
FRANK MELINE CO.,
151 N. San Fernando Blvd.
Burbank, Cal.

FOR SALE—Burbank's next big growth' in Verdugo hills on east Olive Avenue toward Hollywood. BEGGAR'S BURBANK SUBDIVISIONS, centering at Main St. and Olive Ave., are directly in the path of improvement. 50-foot lots at $475 and $575; half acres at $900; half acres on paved highway, $1200. $16,560 for view lot. All utilities. Proposed new Childs' Boulevard from Hollywood skirts this tract. Office on Main St. at residence on tract, or
IRVINE W. BIGGAR,
201 Union Oil Bldg.
63225.

Culver City.

HARD UP—Reduced from $12,000 to $8500; 2 acres near Washington Blvd. in bearing fruit, 5-room bungalow and poultry plant. Will sell this week. Some terms. 402 GRANT BLDG. 62707.

Inglewood.

FOR SALE—Or Lease: Suitable for hospital or maternity home, good locality; institution badly needed; 10 large, nicely arranged rooms; plenty of room for more acres. 5751 LENNOX AVE., Lennox.

NEW 5-room house, quarter-acre, $2250 $300 down, balance like rent. 4948 PALM ST., Inglewood.

Hawthorne.

FOR SALE—35x 50 ft. lots 4 blocks from P. O. $10 me.—$50. All 4 $700. C. F. ELLIS, Hawthorne car, end line. 56258.

Monterey Park.

FOR SALE—Nice four-room house, screen porch and bathroom; fruit trees and berries; house for 150 chickens; one block north of Garvey Ave. car line. Only $2700, partime. O. L. SPRINGER, 2001 Mid'herne ave., Monterey Park.

San Fernando.

FOR SALE—Best land in San Fernando Valley in tracts from 2½ to 20 acres. Easy terms. ARNOLD-GRACE CO., 849 South Hill.

Sierra Madre.

SIERRA MADRE, Splen. 8-R. home, mod. Baldwin ave. Lot 60x150. Bargain at $6000. Terms. PIPER & PRINGLE, 8434 S. Vermont. Ph. Ver. 7954.

Sierra Park.

FOR SALE—5 corner lots, very reasonable. Phone COLO. 4997, Pasadena.

Van Nuys.

POULTRY—Fruit ranch. Home place, finest cement stucco outbuildings. Must leave to attend other business interests. Sell for below value, good income, cannot give details by phone or mail. L. ROUSE, 7616 Payton ave., Van Nuys. Located about 2 miles northeast.

BEACH PROPERTY— For Sale.

Long Beach.

FOR SALE—If wanting RIGHT PRICED INCOME or RESIDENCE property in BEAUTIFUL, SNAPPY, GO-AHEAD LONG BEACH, it will PAY YOU to see A HOME LAND, BROCK BLDG., 548 AMERICAN AVE., LONG BEACH.

Hermosa Beach.

FOR SALE—Absolutely the best buys on the map, close in improved lots, $300 up, easy terms. A. A. BAIRD, 1130 Strand, Hermosa Beach.

FOR SALE—Real estate, rentals exchanges. HUGHES REALTY CO., 60 Pier ave., Hermosa Beach. Tel. 4081.

Venice and Ocean Park.

FOUR ROOMS, two bedrooms, modern house, large yard. $4000. 637 MILWOOD AVE., Venice.

COUNTRY PROPERTY— For Sale.

TO ADVERTISE
LENWOOD COLONY
WE WILL SELL
AT AUCTION

20 Ten-acre tracts of Vineyard land, also beautiful homesites, apples, chickens or turkey ranches, also 50 town lots in "LENWOOD TOWNSITE" on the Santa Fe main line, Pacific Electric, Idaho State Highway, all in the Lenwood Irrigation Project. TO BE SOLD ABSOLUTELY WITHOUT RESERVE. YOU MAKE YOUR OWN PRICE.
A wonderful opportunity for homeseekers, health seekers or speculators. YOU CAN'T LOSE. Will arrange contract to plant or improve land if you desire.
One business lot, one residence lot and a small chicken ranch will be given away free! during the sale to the holders of lucky numbers!
AUCTION SATURDAY, OCTOBER 21st, at 2; and 7:30 p.m. in Roosevelt Hall, Walker Auditorium, 730 S. Grand Ave. Los Angeles.
For detailed information call, write or phone LENWOOD COLONY, 425 I. W. Hellman Bldg., Los Angeles, Cal. Phone 64978.

FOR SALE—
A money maker, 40-acre vineyard, Thompsons, Malagas and Muscats. Electric pumping plant, cement pipe line. Buildings, work stock, farming implements, ready to go. There's a reason. Small payment down, crop will pay rest. A rare opportunity for the right man.

C. P. BLAKEMORE LAND CO.,
622 Van Nuys Bldg. Phone 821602.

$71,000 BUYS 120-acre bearing orchard on highway near Chico; easily subdivided. 80 acres in trees, mostly prunes; irrigation. H. H. MAXWELL, R. 1, Chico.

FOR SALE—SOUTHERN PACIFIC RAILROAD LANDS, LONG TERM PAYMENT LAND DEPT., 820 STORY BLDG.

FOR SALE—ARVIN early fruit and grape lands, 20-640 acres. $250 up. Walter Stephens & STAPLES, Arvin, Cal. 68781

COUNTRY PROPERTY— For Sale.

MAKING MONEY
IN
THE VINEYARDS
OF DELANO.

Have you ever realized that vineyards are PAYING AN ENORMOUS PROFIT TO THEIR OWNERS?
Do you know that Delano unquestionably has the RICHEST GRAPE LAND IN CALIFORNIA?
Do you know that the Delano vineyards are producing from 10 to 15 tons of grapes per acre at the age of 3 years, and that the raisins made from these grapes are sold at AMAZING PROFITS?
YOU can own a 10-acre vineyard for $2000 cash and easy monthly payments. NO INTEREST. NO TAXES TO PAY.
Our confidence in these wonderful vineyards is such that we will take half of the crops for half of the purchase price. Different vineyardists are all wrought up over the rich Delano lands and are BUYING HEAVILY. They KNOW their great productivity and their TREMENDOUS FUTURE VALUE.
It will pay YOU to follow their example NOW. See us or write at once. Don't miss a really GREAT opportunity.

SOUTHERN CALIFORNIA DEVELOPMENT CORPORATION,
215 Hibernian Bldg., 5th and Spring sts.
Los Angeles. Phone Pico 5020.

FOR SALE—STOCK RANCHES IN CALIFORNIA AND ARIZONA. OUTFITS FROM $1000 UP. FREE LISTS. PHOTOGRAPHS, ETC. C. B. HARRIS, 1011 HAAS BLDG., L. A. PHONE 823757.

FOR EXCHANGE—Chicken ranch close to Sacramento, 5 acres, 1000 hens, 5-room house, barn and chicken houses, 2 acres in lemons and 5 in grape-fruit, 6-rm. modern bungalow. Barn and chicken houses all new, ideal location, absolutely frostless, elevation 1000 ft., 20 miles from ocean, near Pleyto, Monterey Co. Will take E. KENT, 701 Haas Bldg.

FOR SALE—5-acre snap.
$3500, good terms. Has strictly modern 5-room bungalow. Complete dairy and poultry equipment. Near fine So. Cal. city. LA DUE, 827 Central Bldg. 63063.

FOR SALE—Ten acres, fine level land, with water, near West Riverside, only $150 per acre. PHIL B. STURGEON, 501 Grant Bldg. Pico 4626.

FOR SALE—15 acres, 10 acres walnuts. Buy this and get rich, terms; at Van Nuys. 702106.

Antelope Valley.

200-ACRE relinquish. House and 6-inch flowing artesian well. 4 miles school and R.R. station. Price reasonable. Address M, box 547, TIMES BRANCH.

Canada.

FOR SALE—OR EXCHANGE—Good section land in Canada for alfalfa ranch. R.F.D. box 203, Route 2, Fullerton, Cal.

Escondido.

BIDS ARE INVITED for the purchase of a most beautiful and completely developed 4-acre home in Escondido, 7 blocks from business section.

TO LOAN—

Money on Automobiles.

AUTO LOANS TO INDIVIDUALS
AT LOW RATES AND ON ANY MODEL
WHILE CARS ARE IN THEIR POSSESSION
We also finance salesmen and dealers; write us before you buy or sell; we have the money and will save you dollars.
Rate and get your deal in 24 hrs.
GEO. S. DONALDSON INV. CO.
200 W. Fifth, cor. Hill, 6th floor.

AUTOMOBILE LOANS
Drive in; get check; drive out. Any car, any age, any model will get you the money. Your own signature sufficient. Our experienced organization can handle your financial needs in a manner that will please you. Phone us or call.
THE LIBERTY INVESTMENT CO.
Our experienced organization can handle your financial needs in a manner that will please you. Phone us or call.
Commercial standard cars, any age, any model, any amount. Quick service. Reasonable rates. Phone us or call.
CHARLES H. THOMPSON CO.
AUTO LOANS
TO INDIVIDUALS
LOWEST RATES; LIBERAL TERMS
A. J. LARKIN CORP.
1109 I. W. Hellman Bldg.
DRIVE IN
GET OUT OF TRAFFIC
Quick loans without embarrassment. Any automobile under 5 years old. Any amount. Any terms. Private parties. Phone 10857.
PRIVATE party loans on auto; no commission; private parties financed. Broadway 7257.
THORNTON, 4262 S. Hoover.
FORD LOANS OUR SPECIALTY
FORD RATES. 720 STORY BLDG.

MONEY WANTED—
Real Estate and Collateral.

MONEY WANTED—(FIRST LIENS) Trust ... originally; actual balance $16,000; ... 10 yrs. $14,000; ... lot 50x ... ft.; ... of which ... have been paid ... $12,000. ...
Will discount for quick sale.
Apply 442 CITY NAT. BK. BLDG.

WANTED—We want the following for our own account from private parties; 1 of $5000 each; 3 of $2500 each and 1 of $1000 each. ... ANGELES MESA LAND CO. 612 Pantages Bldg., 7th and Hill.

WANTED—$8000, 5%, on $14,000 modern dwelling and 5-room ... Wash. Will pay ... $15,000 in N.W. corner ... Western ave. ... Monroy blvd. PATRICK CO. 64 ...

WANTED—Direct, $20,000, 6% ... building located 2500 ft. ... per Westmoreland; 1st ... Western ave. WM. FINK ...

WANTED—
Loan $13,000
at 8%
Security good
Income first class
Address P, box 138, TIMES ...

WANTED—$2500, 7%, 2nd ... loan; selling $6000; $2000 ... new Occidental College, ... $1600 at 8%; $500 ... A. V. Curby, 1029 Washington bldg.

WANT $40000, three years at 8% ... payable quarterly. First ... priced Los Angeles home ... about $10,000. ALBERT ... 1030 Stock Exchange bldg.

WANTED—To borrow $2000 or ... 5-room house and lot ... $3000. Will pay 8% at ... and 2½% bonus. Call ... GRAND AVE., Saturday.

INVEST in carefully, conservatively selected mortgages on ... city or country property. ... Pictures $250 and up. ... 1st floor, 124 W. 4th st.

WILL give $20,000 loan for ... secured by $30 acre ... Sunset blvd. ... Address L, box ...

WANTED—$3000 at 7% on ... street; owner's home. ... house. Principal only. ... HORNE, 3817 Wilshire ... 567646.

WANTED—$10,000 at 7 ... mtge. ... 10 years. ... Value $22,000 ... Will pay a 2% bonus. ... 1st, 126 W. 7th.

WANTED—Immediately, ... $21,000, 3 to 5 yrs., ... build on Hill st. ... proposition, ... Address P, box 86, TIMES ...

WANTED—$10,000 or ... street; ... Address ... From 3 to 5 years. ... sunset. Lincoln 2582.

WANTED—$1600, 6; $2000—8; bldg. $3000—8; bldg. $5000—8; industrial lot. ... Phone 19626. ...

WANTED—$3000 for 3 years ... 7-room ... 74015 JOHN ALVA REAL CO.

WANTED—$700 at 8 per ... to build 5-room ... Address P, box ... Main 1173.

WANTED—$1500 3 years ... on Crown Hill ... Wilshire Blvd. ... Address P, box ...

WANTED—$1500 at 8 per ... 4-room bungalow, ... lawn; Inglewood ...

WANTED—$2000 at 8% ... Andrews bldg., 2d ... W. BINNETT.

WANTED—$3000, 3 years, ... fine new bungalow, ... DILLING INVEST. CO., ...

WANTED—$2000, 3 years, ... home, ... Address M, box ...

WANTED—$2000, yearly ... Owner's home and ... Address M, box ...

WANTED—$150 at 8 per ... Park; owner's ... Address M, box ...

WANTED—$2000 at 8% ... 5-room bungalow, ... GARNIER ...

WANTED—$2000 at 8 per ... 5-room bungalow, ... SINNETT, 527 Title ...

WANTED—$2000 at 8% ... Investment Co., 207 ... ALDERMAN ...

WANTED—$2000 at 8% ... Andrews bldg., 2d ... W. BINNETT.

WHAT'S DOING TODAY

Los Angeles County Fair, Pomona.

Masonic Council, Degree of Pachantetas, entertainment and dance, Red Men's Hall, 327 South Hill street, evening.

Columbia Circle Thimble Club meeting, Clara Barton Hall.

Dr. J. S. Lackey speaks on "The People and Customs of Peru," Cahuenga French Library, evening.

Juvenile Protective Association meeting, Y. M. C. A. Building, evening.

W. C. Price speaks on "The World Situation," City Club, evening.

Society, Native Sons of the Revolution, luncheon, City Club, noon.

Beta Theta Pi Club luncheon, Jonathan Club, noon.

Pierrefonds meeting, Tate Building, evening.

Women's Work Auxiliary of the Florence Crittenden Home meeting, morning and afternoon.

W. C. T. U. meeting, Temperance Temple, 201 North Broadway, evening.

THEATERS AND AMUSEMENTS

MOTION PICTURES:

Grauman's Hollywood, Hollywood Boulevard and McCadden Place—Douglas Fairbanks in "Robin Hood."

Grauman's, Third and Broadway—Theodore Roberts in "The Old Homestead."

Rialto, Broadway near Eighth—"When Knighthood Was in Flower."

Alhambra, Hill, between Seventh and Eighth—"The Fast Mail."

Superba, 548 South Broadway—Henry B. Walthall in "The Long Chance."

Mission, Ninth and Broadway—Florence Vidor in "Love."

Lyric, Seventh and Broadway—William Fox's "Cleopatra."

Rialto, Seventh and Grand—Priscilla Dean in "Under Two Flags."

Miller's, Ninth and Main—Will Rogers in "The Ranch Type."

Clune's, 326 South Broadway—"Rejuvenation Through Gland Transplanting."

Empress, 848 South Broadway—Guy Fates Post in "The Masquerader."

Garrick, Eighth and Broadway—Milton Sills in "The Marriage Price."

De Luxe, opposite Westlake Park—Herbert Rawlinson in "Dad's Head."

Hippodrome, Ninth and Broadway—Buster Keaton in "Cops."

STAGE:

Mason Opera House, 127 South Broadway—"The Man Who Came Back."

Morgan, 744 South Broadway—"Abie's Irish Rose."

Egan's Theater, Pico at Figueroa—Maude Fulton in "The Humming Bird."

Majestic, 845 South Broadway — "The Bear Cat."

VARIETIES:

Orpheum, 630 South Broadway—Fanchon and Marco.

Pantages, Eighth and Hill—Eugene O'Brien in "Chasing the Northwest."

Pantages, Seventh and Hill—Mabel Ballin in "Married People."

Hippodrome, Main near Fourth—Lucy Cotton in "Whispering Shadows."

Dalton's, 534 South Broadway—"Twisted Lodge."

Burbank, Sixth and Main—"Just Pep."

RADIO:

7 to 7:30 a.m., KUS, City Dye Works.
12:30 to 1:30 p.m., KUS, City Dye Works.
12:30 to 1 p.m., KJS, Bible Institute.
1 to 1:30 p.m., KFI, Anthony.
1:30 to 2:15 p.m., KWG, Stanford, 485 meters.
2:15 to 3:15 p.m., KHJ, Times.
4 to 5 p.m., KFAY, Venice.
5 to 6 p.m., KFI, Anthony.
6 to 6 p.m., KUS, Hamburger's; KNS, Long Beach.
6 to 6:30 p.m., KFAW, Santa Ana.
6 to 6:45 p.m., KUT, El Monte.
6:30 to 7 p.m., KOG, Herald.
6:45 to 7:15 p.m., KPAC, Glendale.
7:15 to 8 p.m., KGO, Altadena.
7 to 9 p.m., KWG, Stanford.
7:30 to 8 p.m., KUS, Hamburger's.
7:45 to 8:30 p.m., KHJ, Times.
7:30 to 7:40 p.m., listening period for distant stations.
7:40 to 8:30 p.m., KFI, Anthony; KPAC, Glendale.
8:30 to 9 p.m., KOG, Herald.

COMMUNIST INFLUENCE NOW DYING?

Shops of Private Commerce Open in Russia to Compete with Government

BY PERCY NOEL
[BY CABLE—EXCLUSIVE DISPATCH.]
[Copyright, 1923, Public Ledger.]

PARIS, Oct. 17.—If Communism is not rapidly dying out in Russia, it has "tempered its severity" as Edouard Herriot expresses it in his first article on Russia which the Petit Parisien prints today.

"Shops of private commerce are opening one after another," he writes, "in competition with the state co-operatives. The shop windows are being reconstituted and the bourgeoise horror, a lawyer, has hung out his sign. The only limit to the quantity of merchandise is restricted capital. The products on sale are in general of American origin.

"From now on one must pay admittance to the museums and theaters and class categories are reborn. No more is there just one price.

"I was curious to learn how far the liberty of commerce had been re-established. I enter an undertaker's and bargain. There are pine coffins for the proletariat and magnificent oak ones covered with fine cloth for those who can offer themselves this ultimate fantasy.

"I repeat the experiment under less difficult conditions. It is true. Liberty has taken back certain rights. The regime is more supple, more human and more livable."

BUSINESS BREVITIES.
[Advertising]

The Kramer School of Dancing, 1506 S. Figueroa st. Adult classes in ballroom dancing every Monday and Wednesday evening. Special high school class every Friday evening at 7. Children's esthetic dancing class every Wednesday at 4. All classes under the personal direction of Mr. and Mrs. Ernest R. Ryan. Private lessons by appointment. Dancing assemblies every Wed. and Sat. night. Music by John Cooper and his orchestra. Phone 23195 or 20236.

Dr. W. A. Johnson, optometrist, desires to announce the opening of offices at 532 Story Bldg. Completely equipped for expert examination of your eyes 520105.

The Times Branch Office, 621 South Spring street. Advertisements and subscriptions taken. Telephones Pico 700, 10391.

THE "BLIND MAN"

THE BLIND MAN
Established 1894
Exclusive Agent
"BRENLIN"
Guaranteed Shades
Window Shades and Linoleums
E. H. ELKELES
67705. 109 W. 8th St.

breakfast suggestions

Typical Examples of Boos Bros.' Everyday Prices

Hot Cakes	.05	Cream of Wheat	.05
Pitcher, Syrup	.03	Large Pitcher of Cream	.03
Butter	.02	Dish of Prunes	.08
Cup of Coffee	.05	Cup of Coffee	.05
	.15		.21
Oat Meal	.05	Hot Cakes	.05
2 Fried Eggs	.12	2 Fried Eggs	.12
Toast	.02	Dish of Prunes	.08
Cup of Coffee	.05	Cup of Coffee	.05
	.24		.30

ALL CEREALS, 5c

Boos Bros
649 So. Broadway | 635 So. Olive St. | 312 W. Fifth St. | 456 So. Hill St.
Our Dining Rooms Open at 6 A.M.

Just Turn the Faucet
For Steaming Hot Water

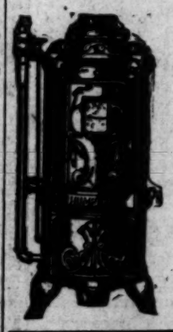

A Style for Every Purpose and Purse
Favorably Known for 35 Years of Reliable Service
HUMPHREY
AUTOMATIC GAS WATER HEATER
FRANKLIN & BOYCE
Sole Agents
930 S. Main St. Phones 61905, 823830
Pasadena Branch: 184 E. Union. F. O. 533
Long Beach Branch: 253 Am. Ave. Main 279

BUY A SPELLMAN DESK
AND SAVE THE FREIGHT
Made in Los Angeles
FACTORY AND SAMPLE ROOM
AND MIDDLEMAN'S PROFIT
418 West 10th Street Phone Pico 5901
OFFICE FURNITURE MADE TO ORDER.

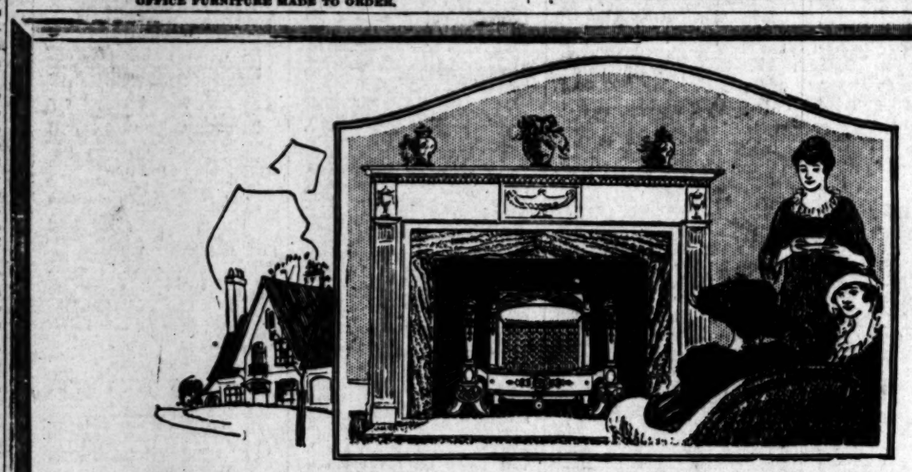

Radiant Heat for Healthful Homes

When your home is heated with Humphrey Radiantfire Gas Heaters, the health of your family will be protected during the chilly days and nights that are already upon us. Like coals in an old-fashioned fireplace, the radiants give off a cheery glow, but without the dust, ashes, drafts and bother that accompany a grate fire. With nine times the efficiency of a coal fire in the hearth, the Humphrey Radiantfire gives off an abundance of penetrating, radiant heat—just like the heat that comes from the sun.

The HUMPHREY Radiantfire

Heats Like California Summer Sunshine

When you light a Humphrey Radiantfire in a room, it is just like turning on the warmth of the California summer sun. It's a clean, wholesome, comfortable heat. There are no odors—no unburned gases. The scientifically designed Humphrey burners consume every particle of gas, giving you all the heat that can possibly be obtained from the fuel you pay for.

A Beautiful Piece of Furniture

The Humphrey Radiantfire serves a double purpose. It serves you not only as a useful heating plant—but also as an attractive ornament. There's a wide variety of styles and prices—from the simple, inexpensive, portable heater to the beautifully ornate art models, some of which are true to the various designs of period furniture.

"There's but One RADIANTFIRE—Humphrey Builds It!"

To Get a Full Season's Use From Your Radiantfires Place Your Order Right Away.

BEACON LIGHT COMPANY
Everything Gas and Electric
716 South Hill St.
Tel. 623-04-Main 856

Choose These Stunning
New Sweaters

Brushed wool and mohair combinations in slip-on and tuxedo styles. Smart shades of freese, Copen, beige, navy. Priced

$6.95 to $13.50

(Sports Shop, Main Floor)
Myer Siegel & Co.
617-619 Broadway
Feminine Apparel Exclusively

America's Finest Store
VOGUE COMPANY
BROADWAY AT EIGHTH

Hat Event Unusual

100 Hats—No Two Alike

Dress Hats—Dance Hats—Fur Hats—Sport Hats—Small Hats for the Motor—Dinner Hats—Street Hats.

VOGUE'S marvelous purchasing power makes it possible to offer such unusual values at the height of the season.

Every desired material and style is represented.

$10.00 to $37.50

THE WEATHER
[Official Report]

LOCAL OFFICE, U. S. WEATHER BUREAU, Los Angeles, Oct. 17.—[Reported by H. H. Hoosey, Meteorologist.] At 5 o'clock a.m. the barometer registered 29.98; at 5 p.m., 29.94. Thermometer for the corresponding hours showed 56 deg. and 62 deg. Relative humidity, 5 a.m., 95 per cent; 5 p.m., 84 per cent. Wind, 5 a.m., north, velocity 3 miles; 5 p.m., west, velocity 9 miles. Temperatures, highest, 72 deg.; lowest, 54 deg. Barometer reduced to sea level.

WEATHER CONDITIONS.—A strong field of high pressure moved down from the Northwest and was central over Northwestern Nebraska. It caused much cooler weather in the Plains States as far south as Middle Texas, and in the Middle and Upper Mississippi Valley and the lake region. Denver reported a minimum temperature of 24 deg. Light showers occurred in the North Atlantic States and in Minnesota, Iowa, Colorado and Texas. In Southern California fair weather with moderate temperatures prevailed Monday, and it was cloudy or foggy yesterday morning near the coast, but clear in the interior. Fair weather may be expected to continue in this vicinity today, with fog or clouds in the morning.

SUN, MOON AND TIDES.—Los Angeles, Oct. 18: Sun rises 6:00 a.m.; sets 5:14 p.m. Moon rises 7:46 a.m.; sets 6:14 p.m. Los Angeles Harbor, Oct. 18: High tides, 1:20 a.m. and 7:31 p.m.; low tides, 1:19 a.m. and 1:40 p.m.

LOCAL TEMPERATURES.—Minimum and maximum temperatures from Southern California points, reported yesterday to the Los Angeles office of the U. S. Weather Bureau, were as follows:

Stations—	Max.	Min.
Calexico	91	65
Corona	82	46
Los Angeles Harbor	76	57
Mt. Wilson	73	53
Newport Harbor	69	54
Pasadena	78	45
Pomona	77	44
Redlands	79	46
Riverside	82	44
Santa Barbara	72	56
San Bernardino	80	43
Santa Ana	76	52

LOCAL FORECAST

For Los Angeles and vicinity: Fair Wednesday, except cloudy, unsettled weather near coast; moderate winds, mostly westerly.

STATE FORECAST

SAN FRANCISCO, Oct. 17.—Weather forecast: San Francisco and vicinity: Fair Wednesday, except cloudy or foggy near the sea; moderate southwesterly winds.

Northern and Southern California: Fair Wednesday, except unsettled, cloudy weather near the coast; moderate winds, mostly westerly.

Sacramento Valley: Fair Wednesday; gentle southerly winds.

Santa Clara and San Joaquin valleys: Fair Wednesday; moderate westerly winds.

ARIZONA FORECAST

PHOENIX (Ariz.) Oct. 17.—Forecast for Arizona: Fair Wednesday and Thursday; not much change in temperature.

COLORADO RIVER

YUMA (Ariz.) Oct. 17.—[Exclusive Dispatch from the U. S. Reclamation Service.] Gauge height Colorado River, 14.9 feet.

TEMPERATURES

	Max.	Min.		Max.	Min.
Abilene	46	42	North Head	52	50
Boise	74	44	Oklahoma	54	42
Boston	62	52	Phoenix	92	62
Buffalo	48	—	Pittsburg	60	56
Chicago	50	48	Portland, Or.	56	52
Denver	52	24	Rapid City	70	34
Des Moines	52	30	Red Bluff	78	54
Dodge City	54	34	Roseburg	66	52
El Paso	72	54	Salt Lake	64	52
Eureka	56	54	St. Louis	54	50
Flagstaff	66	22	Minneapolis-St. Paul	46	36
Fresno	88	58	Sacramento	80	52
Galveston	82	70	Salt Lake City	64	44
Havre	60	36	San Diego	74	62
Helena	70	30	San Francisco	66	54
Huron	64	30	San Luis Obispo	76	48
Independence	76	42	Seattle	58	52
Kansas City	52	34	Spokane	56	36
Knoxville	70	64	Tampa	90	70
Los Angeles	76	54	Tonopah	80	46
Memphis	52	48	Tucson	84	48
Modena	68	36	Washington	76	64
Needles	96	66	Winnemucca	72	36
New Orleans	84	66	Winnipeg	36	28
New York	72	62	Yuma	94	56

VITAL RECORD.

MARRIAGE LICENSES

The following marriage licenses were issued yesterday. Names and ages given.

ABEEL—BROCKMAN. John H. Abeel, 29; Mary S. Brockman, 28.
BAILEY—WHITE. J. Preston Bailey, 54; Clara A. White, 51.
BRADLEY—HAMMERS. Loren L. Bradley, 34; Nora Hammers, 34.
CAMPBELL—CHEATHAM. Frank N. Campbell, 21; Lena M. Cheatham, 19.
CAREY—SMITH. Harry T. Carey, 39; Zoe S. Smith, 36.
CARTER—TUCKER. Asa M. Carter, 32; Elsie E. Tucker, 17.
CLARK—OSTERMANN. Teodoro G. Clark, 24; Maria R. Ostermann, 18.
COLLINS—LOMAN. Franklin Collins, 46; Nelle Loman, 28.
CONANT—MINER. Burnham G. Conant, 36; Harriette F. Miner, 32.
CROSBY—FARR. Earl L. Crosby, 25; Ethel N. Farber, 23.
ELLMIDGE—LAY. Albert H. Eldridge, 23; Lillian P. Lay, 24.
FAIRCHILDS—STOUT. Arthur B. Fairchilds, 27; Rosella Stout, 22.
GIBBONS—INGRAHAM. Bert C. Gibbons, 31; Rowena C. Ingraham, 32.
GOLD—GERENDART. Morris Gold, 24; Julia Gerendart, 18.
HALES—KEAN. George E. Hales, 71; Issey Kean, 54.
HILDEBRAND—GILMORE. William L. Hildebrand, 22; Dora K. Gilmore, 20.
HOWARD—HAMILTON. Quincy C. Howard, 43; Hallie M. Hamilton, 40.
JARDINE—SNYDER. John E. Jardine, Jr., 23; Laura B. Snyder, 24.
KENSON—GOODELL. Robin G. Kenson, 21; Elizabeth G. Goodell, 21.
LITTLE—TAYLOR. John L. Little, 34; Orphia A. Taylor, 32.
LLEWELLYN—KAPLAN. Abraham Llewellyn, 35; Lena Kaplan, 17.
LONNE—LIBECAP. Harold el Lonne, 24; Mabel I. Libecap, 16.
LORENZ—STOLLONE. Dominick Lorenz, 38; Rose Stollone, 18.
McCULLOUGH—CRANG. Thomas H. McCullough, 35; Jennie Craig, 26.

Teeth as Low as $5; Best Set $7

Best set, none better, no matter how much you pay, including your choice of best plate material (metal excepted.) Guaranteed 10 years $7

MY EXTREMELY LOW PRICES

Teeth as Low as	$5.00
Best Set of Teeth (either set)	$7.00
Gold Crowns (22 karat)	$4.00
Bridge Work (22 karat)	$4.00
Porcelain Crowns	$4.00
Gold Fillings	$1.00 up
Gold Inlays	$1.00 up
Synthetic Porcelain Fillings	$1.00 up
Silver Fillings	50c up
Cement Fillings	50c up
Teeth Treated	50c
Pyorrhea Treatment, per tooth	$1.00
Nerve Removed (Painless)	$1.00
Teeth Extracted (Painless)	50c

No charge for Painless Extraction and Cleaning when other work is contracted for.

Old gold is valuable. I pay cash or allow you full value for it on dental work.

NOT A DENTAL PARLOR. A PRIVATE, high-class, up-to-date, SANITARY dental office with sterilized instruments and gentlemanly operators whom you will not be ashamed to recommend to your friends.

X-RAY PRICES:

Single exposure	$1.00
Additional exposures (each)	75c
Ten exposures $5. Complete set (15)	$6

Perfect Pictures Guaranteed

DR. FAIRFIELD Examination FREE
Entire Third Floor 536 S. Bdwy.
Hrs. 8:30 to 6; Sun. 9 to 12. Phone 65560.

Watches Repaired

To add to our fast-growing list of satisfied customers, we will repair only any American watch for $1 and charge wholesale for materials used and guarantee its timekeeping for two years.

Reingold 821 S. Broadway

How About Your Teeth?
X-RAY—THE SURE WAY
Particular Painless Dentistry. Personal Service. Plate Specialist. Special Attention to the Children.
DR. HARRY NATHAN
Surgeon Dentist—X-Ray Specialist
427 South Main St. 16356

MARRIAGE LICENSES

The following marriage licenses were issued yesterday. Names and ages given.

MORRIS—BAPTISTE. Henry K. Morris, 35; Marie A. Baptiste, 23.
NEAGLES—SAUK. Jack T. Neagles, 23; Muriel Sauk, 21.
NEWMAN—FRIEDMAN. Jack Newman, 38; Ethel Friedman, 34.
NORRIS—LOSINGIER. William J. Norris, 39; Georgia Losingier, 27.
PASSMORE—PASSALIS. Glenn L. Passmore, 35; Rosamond L. Passalis, 26.
PEHAN—SUBICA. Stoian Pehan, 27; Anka Subica, 18.
QUIRK—BARNEY. Charles N. Quirk, Jr., 23; Alice A. Barney, 20.
RAMSEY—ALLEN. George A. Ramsey, 63; Cora O. Allen, 39.
ROTHMAN—HARMAN. Samuel D. Rothman, 24; Betty L. Harman, 23.
STERLING—DUNCAN. Felix E. Sterling, 33; Adena Horner, 22.
STOLLONE—MINCHELLA. Joseph Stollone, 22; Angeline Minchella, 18.
STOVALL—ROBINSON. James Stovall, 46; Jennie A. Robinson, 38.
SWARTZ—WHEELER. Arthur E. Swartz, 26; Louse Wheeler, 19.
TRAVIS—FITZGERALD. Paul F. Travis, 23; Grace R. Fitzgerald, 23.
WALKER—FRASER. Ralph L. Walker, 21; Dorothy D. Fraser, 19.
WETZLER—BRAW. Lorien G. Wetzler, 58; Maude M. Braw, 39.
WHITE—SMITH. Sherman White, 35; Mabel Smith, 25.
WYMAN—CLAUSEN. Harold Wyman, 24; Eddy Clausen, 24.

BIRTHS

Names, sex, years and date of birth.

BASS. Mr. and Mrs. R. L. Boy. Angelus Hospital. October 10.
BENNETT. Mr. and Mrs. W. D. Boy. Benedict Maternity Home. October 13.
BETANENE. Mr. and Mrs. L. F. Daughter. 822 Fabian street. October 14.
BROWN. Mr. and Mrs. C. M. Daughter. 91 West Madison street. October 12.
CAMPILLO. Mr. and Mrs. F. A. Daughter. 823 East Twenty-seventh street. October 16.
CLARK. Mr. and Mrs. R. V. Boy. County Hospital. October 5.
CLAYTON. Mr. and Mrs. G. R. Boy. Good Samaritan Hospital. October 15.
CODMAN. Mr. and Mrs. G. L. Boy. Methodist Hospital. October 16.
CONE. Mr. and Mrs. W. E. Daughter. 441 West Thirty-third street. October 14.
COOKE. Mr. and Mrs. C. W. Daughter. Los Angeles Harbor. October 13.
COREY. Mr. and Mrs. William. Boy. County Hospital. October 9.
CRANDALL. Mr. and Mrs. J. L. Boy. 839 South Bixel street. October 14.
DAUQUETTE. Mr. and Mrs. F. F. Boy. Angelus Hospital. October 14.
DAY. Mr. and Mrs. Arthur. Daughter. County Hospital. October 13.
DERIAN. Mr. and Mrs. Kayton. Boy. White Memorial Hospital. October 13.
EVERSON. Mr. and Mrs. R. R. Daughter. Rice's Maternity Home. October 13.
FRANK. Mr. and Mrs. L. F. Daughter. Angelus Hospital. October 11.
GLEASON. Mr. and Mrs. L. T. Daughter. Angelus Hospital. October 10.
GORBY. Mr. and Mrs. H. S. Daughter. St. Vincent's Hospital. October 12.
HILL. Mr. and Mrs. R. A. Daughter. Angelus Hospital. October 13.
HOWARD. Mr. and Mrs. O. D. Boy. 856 East Twenty-second street. October 15.
KAISER. Mr. and Mrs. J. J. Boy. Methodist Hospital. October 12.
KAVANAUGH. Mr. and Mrs. R. T. Daughter. Angelus Hospital. October 7.
KING. Mr. and Mrs. J. F. Boy. Rice's Maternity Home. October 13.
KING. Mr. and Mrs. Robert. Boy. California Lutheran Hospital. October 14.
LAPIN. Mr. and Mrs. Harris. Boy. White Memorial Hospital. October 13.
LODGE. Mr. and Mrs. Russell. Boy. County Hospital. October 8.
LUCKER. Mr. and Mrs. R. J. Daughter. Angelus Hospital. October 14.
LUND. Mr. and Mrs. Walter. Boy. Los Angeles Harbor. October 12.
MARTIN. Mr. and Mrs. R. C. Boy. Methodist Hospital. October 16.
McCORMICK. Mr. and Mrs. Otis. Daughter. County Hospital. October 6.
McCUNE. Mr. and Mrs. W. W. Boy. Angelus Hospital. October 13.
McLAUGHLIN. Mr. and Mrs. R. J. Boy. 1321 West Thirty-seventh Place. October 13.
MEDDER. Mr. and Mrs. Stanley. Daughter. County Hospital. October 14.
MORGON. Mr. and Mrs. A. R. Daughter. Angelus Hospital. October 8.
MUHL. Mr. and Mrs. J. E. Boy. County Hospital. October 9.
ORDWAY. Mr. and Mrs. E. A. Boy. Angelus Hospital. October 15.
PAGE. Mr. and Mrs. A. R. Daughter. Rice's Maternity House. October 15.
PEDERSON. Mr. and Mrs. Theodore. Daughter. White Memorial Hospital. October 12.
PETERSEN. Mr. and Mrs. J. C. Boy. 212 West Avenue 37. October 13.
POOLE. Mr. and Mrs. Richard. Daughter. 3412 Buckingham Place. October 8.
RAYOR. Mr. and Mrs. M. J. Daughter. St. Vincent's Hospital. October 12.
RHODES. Mr. and Mrs. G. N. Daughter. 1210 Herriman street. October 9.
RICHVINE. Mr. and Mrs. R. O. Boy. Methodist Hospital. October 11.
RISK. Mr. and Mrs. J. E. Boy. Rice's Maternity Home. October 14.
ROBINSON. Mr. and Mrs. G. D. Boy. County Hospital. October 14.
SCHMIDT. Mr. and Mrs. Ferdinand. Boy. Westlake Hospital. October 9.
SMITH. Mr. and Mrs. R. C. Boy. Angelus Hospital. October 14.
SMITH. Mr. and Mrs. W. F. Boy. Benedict Maternity Home. October 14.
TERRELL. Mr. and Mrs. E. W. Daughter. 6839 Bonsalle avenue. October 16.
TOWNSEND. Mr. and Mrs. G. A. Daughter. 2907 West Avenue 36. October 13.
TREYZER. Mr. and Mrs. L. A. Daughter. Methodist Hospital. October 14.
WHITTINGTON. Mr. and Mrs. J. C. Boy. Angelus Hospital. October 13.
WILSON. Mr. and Mrs. Shirley. Boy. Angelus Hospital. October 14.
YOUNG. Mr. and Mrs. Alfred. Boy. White Memorial Hospital. October 10.
YOUNG. Mr. and Mrs. R. D. Daughter. County Hospital. October 5.
ZUMBROVALT. Mr. and Mrs. T. J. Boy. White Memorial Hospital. October 11.

DIVORCE SUITS FILED

ARMSTRONG. Henry against Viola.
CROSBY. Charles S. against Retha.
FERGUSON. Ida against George R.
GRIFFITH. Emily Alma against Anthony David.
HANSON. Hazel Delores against Harold Julius.
MARTINEZ. Asencion against Elita.
MESSICK. Henry L. against Ella A.
MILLER. Harry C. against Theresa M.
MULFORD. Annie against Charles William.
RAMIREZ. Otilia against Antonio.
TANGUAY. Delia N. against Francis M.
TAYLOR. Hazel against Hazen.
THOMPSON. Earl R. against Sadie.

DIVORCE DECREES GRANTED

ALLEN. Myrtle from Jesse.
BARNUM. Charlotte from Charles L.
BARSTOW. Lillian from Bertrain D.
BEERLEY. Stella from Ward.
BLACKBURN. Walter from Rosabell.
CLIPPINGER. Nellie H. from Edward G.
DUGGER. Jessie A. from Milton Carroll.
GAGNON. Gwendolen from Arthur A.
GANT. Nellie E. from Harry.
GEORGE. Ethel from Elmer H.
GORE. Ruth De Ritta from Ferguson.
HATCHER. C. A. from Carrie B.
HUFF. Lucinda from Harold.
JACOBS. J. May from George W.
JONES. John W. from Georgia Lee.
LONG. Laura from Clarence B.
SMITH. Corinne from Arthur Lee.
SOMERVILLE. Jerry Agnes from George Joseph.
WARBURTON. Otis C. from Ethel A.
YOUNG. Mabel E. from Raymond A.

NATURALIZATION PETITIONS

Petitions for naturalization, with name, nationality, residence and date of sowing to the United States given, were filed yesterday with the U. S. District Court, as follows:

Selina Maurer, Switzerland, 636 Lucas avenue, Aug. 11, 1905.
Abraham Goldstein, Poland, 4402 Sunset Boulevard, Dec. 26, 1909.
Ernest James, England, 1674 East Forty-ninth street, Nov. 14, 1911.
Hyman Candiotz, Turkey, 3423 Opal street, July 9, 1914.
Jacob Pulver, Poland, 443 South Lake street, Aug. 1, 1899.

OFFICIAL DEATH LIST

Name and place of death—	Age.	Date.
ALVES, Gertrude. Los Angeles	39	Oct. 12
ANGUS, George. Los Angeles	83	Oct. 12
BARNARD, Carper. Los Angeles	61	Oct. 13
BELCHER, G. M. Los Angeles	84	Oct. 13
BLAND, Ester. Los Angeles	43	Oct. 13
BURCH, J. R. Los Angeles	69	Oct. 13
COLEMAN, J. E. Los Angeles	81	Oct. 14
ELLIS, G. R. Los Angeles	82	Oct. 14
GIBBONS, Carrie. Los Angeles	47	Oct. 14
GILMAN, Linea. Los Angeles	23	Oct. 13
HEINZE, Adalena. Los Angeles	58	Oct. 13
HENRY, Leber. Los Angeles	58	Oct. 12
HINGER, C. M. Los Angeles	17	Oct. 14
HOSSACK, Mary. Los Angeles	45	Oct. 14
LUETHKE, Christian. Los Angeles	66	Oct. 13
PAULIN, Sam. Los Angeles	70	Oct. 13
PAWLING, Maud. Los Angeles	31	Oct. 12
RIDER, Sarah. Los Angeles	74	Oct. 13
RULE, J. H. Los Angeles	63	Oct. 14
STEVENS, A. L. Los Angeles	79	Oct. 12
TOOKER, Alma. Los Angeles	31	Oct. 14
WEBSTER, D. J. Los Angeles	70	Oct. 10
WILLIAMS, Elizabeth. Los Angeles	73	Oct. 15

DEATHS
With Funeral Announcements.

ALVES. The funeral of Gertrude Alves will be held from The White Company, 604 West Washington street, Thursday at 2 p.m. Interment, Forest Lawn Cemetery.

BAECHT. At 1432 North Normandie avenue, Albert Baecht, beloved husband of Anna M. Baecht.

Funeral services Wednesday, October 18, at 2:30 p.m., from Le Roy Hexley's funeral parlors, 3446 Hollywood Boulevard.

VOL. XLI.

SERTS HE'S TAYLOR'S SON

...ing Man Declares Slain Director Father

...ey Here to Establish Right to Estate

...r, Waitress, Wedded ...n of Similar Name

...arting that he is the son of ...Desmond Taylor, slain ...picture director, William ...Taylor, 34 years of age, a ...of Laramie, Wyo., is on ...to Los Angeles with data, ...he believes, will establish ...lationship and permit him ...in the distribution of the ...estate.

...s a story equally as weird ...many incidents of the mur...irector's past, which came ...after his slaying ...-street bungalow, the man ...me to be Taylor's son will ...here determined to share ...e with Ethel Daisy Tan... daughter of Taylor and ...esterday considered his sole

...OTHER WAITRESS

...circumstances by which he ...establish his relationship ...the marriage of a man ...me of Taylor and Olive ...a waitress in the Wyo... Involved is the re... ...n arrest and a jail sen...

...Randall, the mother of ...who is on his way to Los ...told Mrs. George E. Phil... a resident of Laramie, ...whose home the then Miss ...was staying, that she ...with Taylor and that they ...arried in a town near by. ...e can believes was on July ...but can find no record of ...riage in Laramie or at ...the county seat nearest .... He has written Greely, ...and other near-by points, ...to secure some record of ...riage.

...claim of relationship to ...Desmond Taylor by the ...Wyoming hinges largely ...Bible in which the ...Olive Randall's marriage ...by the name of Taylor ...d, and a peculiarity in ...aut's eyes which he de... as exact counterpart for ...the murdered director. ...he brought data show... arrest and conviction of ...C. Clair Taylor, some... ...own as Desmond, but has ..., it is said, that this man ...irector were one and the

LEGAL BATTLE

...ing of a legal battle for ...e of Taylor, which was ...at approximately $25,... ...time of his death, is ...the announcement of ...the Wyoming man ...and attempt to es... ...by identity as the son of

...o application or ...regarding the estate ...Desmond Taylor had ...at the local office of ...Controller. The daugh... Daisy Tanner, follow... ...murder of her father was ...by a New York attor... ...it is presumed he is now ...after her interests. ...fter the arrival of William ...Taylor will cause the re... ...of the attempt to solve ...mysterious murder of the mo... ...director is not known. ...declaring they were ...of the presence of a son.

...CIL DENIES PROTEST

...protest of property owners ...the vacation of a portion ...ueen Street East of Santa ...in the east side Indus... ...was denied yesterday ...Council. If the street ...the Southern California ...pany will expand its gas ...the land formerly occu... ...street purposes.

...UCK PURCHAS...

... of Three Contracts ... Vehicles Approved

...proposed purchase by the city of ...ments, which on its last appe... ...involved in charges of attempted ...tion in the lobby that a slush fu... ...deal through, bobbed up again ...formity with the Coun... ...structions, City Attorney ...presented signed con... ...from the Garford Motor ...Company and the General ...Company, under which the ...es from each concern twen... ...With Councilman Mal... ...the signing by the Mayor ...contract with the Garford ...contract to its finance com... ...for further examination as ...terms under which they will sell the twenty ...to the city. ...contract from the Moreland ...Truck Company, which al... ...one-third of the order ...state trucks, was not for... ...to the Council, as it has ...yet been received from the ...

Attorney Stephens in for... ...that the contracts, as instruct... ...formed the Council as ...on September 7, that the ...ability rested upon it for ...whether or not the trans... ...a "bona-fide rental" ...On terms of the Garford ...approved yesterday, the ...will buy seventeen two-and... ...ty truck chassis for a ...of $41,423.94, and three five... ...for a grand total of $14,... ...to be paid for in three ...at the end of which time ...will be the property of ...purchase of the sixty ...and for a total expendi... ...over a period of three years ...$48,541.

...BROWNSVILLE... ...BRUCE... ...BUCK... ...BUSH... ...CHRISTENSEN... ...CONKLIN... ...COONEY... ...COTTRELL... ...DAVENPORT... ...ELLIS... ...ELLIS... ...EVANS... ...FIACRE... ...HALLEY... ...HOOPES... ...JOHNSON... ...LAUER... ...LEVY... ...LOUTOU... ...LUM... ...McALLIS... ...MOORE... ...NICKERSON... ...RANSOM... ...RISING... ...RODLAND... ...SLOCUM... ...SMITH... ...STANSBURY... ...THOMPSON... ...TURNER... ...VICK BOY... ...WILLIAMS...

IN MEMORIAM
MacKAY. In loving memory of ... Oct. 18, 1922.

CARD OF ...
To the friends who ... during my recent ... with sympathy and ... my deep appreciation.

LODGE NOTICES
...Chapter R. No. ... Friday evening, ... Business and ... Visiting companions ... welcome. ... Secretary.
...Lodge No. ... Thursday evening, ... Business and ... Visiting companions ... welcome. ... Secretary.

FUNERAL NOTICES
...ALLIS. Services for ... Thursday at 11 a.m. ... Chapel. Interment ... Cemetery.
...GODEAU & MAHONEY, ... Broadway.
...GRAHAM & SON, ... Broadway.
...E. F. OVERHOLTZER & ... Broadway.
...LAWTON F. ... Broadway.
...Sharp & O'Donnell, ... Broadway.
...Gartner Brothers, ... Broadway.
...FLORISTS
...HOWARD & SON, ... Broadway.
...GERMAIN SEED & ... Broadway.
...GEO. J. HALL, ... Broadway.
...CEMETERIES
...FOREST LAWN ... Glendale Ave. & ...
...GLENDALE ... Glendale Ave. & ...
...INGLEWOOD PARK ... Inglewood Ave. & ...
...SOUTHERN CALIFORNIA ... Broadway.
...HOLLYWOOD ... Glendale Ave. & ...

...California Interests.

Editorials---News---Business---Society---The Drama.

The Times

LOS ANGELES

VOL. XLI. WEDNESDAY MORNING, OCTOBER 18, 1922.—PART II: 12 PAGES. POPULATION By the City Directory—(1922)—821,152 By the Federal Census—(1920)—576,673

...RTS HE'S TAYLOR'S SON

...ng Man Declares Slain ...ilroctor Father

...r Here to Establish ...Right to Estate

... Waitress, Wedded ...e of Similar Name

...ing that he is the son of ...Desmond Taylor, slain ...director, William ...Taylor, 34 years of age, a ...of Lonsdale, Wyo., is on ...to Los Angeles with data, ...he believes, will establish ...identity and permit him ...in the distribution of the ...estate.

...a story equally as weird ...any incidents of the mur- ...mystery, which came ...after his staying in the ...Taylor bungalow, the man ...says is Taylor's son will ...here determined to share ...with Ethel Daisy Tay- ...daughter of Taylor and ...ney considered his sole ...

...

BOY KILLED BY MACHINE; MAN HELD

Six-Year-Old Meets Death Under Auto; Driver is Charged

Six-year-old William Savage, of 327 West Eighteenth street, was almost instantly killed last night at the intersection of Moneta and Florence avenues, when he was struck by an automobile that the police assert was driven by J. F. Roach, 8603 Moneta avenue.

Officers Napier and Long, who investigated the accident, arrested Roach and booked him at the City Jail on a charge of manslaughter. The child's body was taken to the mortuary of Reed Brothers and Dellinbaugh. Roach was driving north on Moneta avenue and the boy was said to have been attempting to cross the street, at the time of the accident.

BEACH CITY WILL HAVE NEW HOTEL

Thirteen - Story Building, to Cost Million, Assured; Long Lease

By a "Times" Staff Correspondent

LONG BEACH, Oct. 17.—A magnificent thirteen-story hotel for Long Beach was assured here today following announcement of the leasing of the northwest corner of East Ocean Boulevard and Atlantic avenue to a newly organized hotel corporation for a period of ninety-nine years. Rental on the property, according to the terms of the lease, have been worked out on a sliding scale.

Mrs. Helen M. Harriman, owner of the property, confirmed reports of a proposed new hotel here when formal announcement of the signing of the lease was made. The hotel corporation which has taken over the lease is headed by T. G. Harriman, son of the owner of the property. The construction of the new hostelry will be financed by the Cleveland Discounting Company, a concern in which William Wrigley, chewing gum magnate, is said to be heavily interested.

The proposed hotel will contain 500 rooms and will be erected at a cost of approximately $1,000,000. The hostelry will be operated on the European plan.

Veterans to Parade for War Victims

Men who carried the Stars and Stripes to victory in France—and women, too—will parade with detachments of the Army, Navy, National Guardsmen and Boy Scouts in the military parade that is to be one of the striking features of "Forget-Me-Not Day" on November 4.

Marco Hellman, general chairman of the campaign committee that is representing the Disabled American Veterans of the World War, has been notified that the War and Navy Departments have sanctioned the participation of soldiers and sailors in the parade, which will traverse the principal downtown streets of Los Angeles while thousands of volunteer workers are collecting funds for the men who served and suffered "over there."

Favorable replies have been received from nearly all the thirty mayors of Southland cities who were asked to serve as chairmen of the subcommittees in their respective localities.

SINK HONOLULU WITH GUNFIRE

Twenty-five Rounds Poured Into Gutted Hulk

Shawnee Removes Menace to Ships of Pacific

Local Investigation Will be Concluded Today

BY G. E. THOMPSON,
"Times" Staff Correspondent

ABOARD THE COAST GUARD CUTTER TAMAROA, Oct. 17.—A few minutes after the echoes of twenty-five rounds from one-pound cannon had sounded her funeral dirge, the smoldering hulk of the once proud liner City of Honolulu slowly tipped up, up until the bow stood high out of the water; then with a sucking gurgle she slid into 2400 fathoms of water this afternoon at 5:59 o'clock.

A group of men watched from the decks of the coast guard cutters Tamaroa and Shawnee, whence had come the shells that had pierced what remained of the steamship. There was silence as the hull went down with Old Glory flying—the silence of men that love the sea and the ships that sail the sea, when one of them goes to Davy Jones's locker.

The sinking was accomplished in latitude 32:30 north, longitude 119: 45 west, about 185 miles from the scene of her burning. Orders from Washington, after reports from the officers of the Shawnee and Tamaroa, had sounded her knell.

"A menace to navigation," was the indictment.

Slowly sinking, with a 30 degree list, she had been in tow of the West Faralon, making a scant two knots an hour, and wobbling crazily with an uncontrolled rudder. Towing was evidently impractical, and so Capt. T. K. Thompson of the Tamaroa, and Capt. W. T. Howell of the Shawnee radioed their recommendation that she be sunk.

"Sign her by gunfire at once," answered Washington.

The West Faralon let go her lines. The Shawnee acted as executioner.

For twenty-five times the cannon on the government ship's deck roared; twenty-five holes were pierced in the hull of the wreck.

SOMETHING GAVE WAY

She settled slowly until the water reached her portholes; her stern and port rails dipped below the heaving swells; with a thundering crash something inside her gave way, her bow rose high into the air, with the flag flying where a Shawnee man had placed it.

Then a last, slow glide, and the City of Honolulu was no more.

The setting sun painted the last ripples that marked her grave with a flame as red as the fire that had killed her.

Capt. Walker of the West Faralon denies emphatically having made a statement concerning the steamship Honolulu disaster or any other statement which caused him to be reprimanded. He was censured because of a press service account of the disaster published under his name, but denies having wirelessed such a story to any newspaper.

Capt. W. E. Griffith, manager of operations of the Shipping Board, who heads the board of inquiry at Wilmington, announced last night that he would complete the investigation into the City of Honolulu disaster this morning.

No announcement will be made of the findings of the investigation, which is secret. A complete report will first be sent to the Shipping Board in Washington, where the findings will be made public. Nothing was given out here, but it is understood that defective wiring was blamed for the fire.

Others on the board of inquiry are Edward Fox, manager of operations for the Shipping Board for the Pacific Coast; F. W. Relyea, Shipping Board representative on the Coast; Ralph J. Chandler, vice-president and general manager of the Los Angeles Steamship Company; Marine Superintendent Gunsel and J. E. Bailey, director of

(Continued on Second Page)

Attractive Corner at Pomona Fair

Chino Exhibit, With Patricia Clark in Horn of Plenty

POMONA FAIR OPENS

Industrial Exhibits, Livestock Displays and Amusement Features Attract Crowds

With all the gusto of an old-timer at the game the newest of Southern California county fairs opened at Pomona yesterday. Approximately 10,000 persons passed through the gates. All of the towns of the Pomona and San Gabriel valleys have joined with Pomona to make the fair a success and their efforts have produced one of the best exhibitions of the kind ever brought together in this section. Every department is complete and in many instances temporary arrangements have been made to care for the overflow of exhibits.

LIVE-STOCK ENTRIES

In the live-stock section there is a greater variety of entries than was anticipated so that extra stalls and barns for horses, cattle, hogs and even goats held the surplus stock. In every section entries which have won honors in all the fairs of the State from the State Fair to some of the smallest shows are on exhibition. The combined value of the stock alone represents a fortune.

The industrial display is under what is said to be the largest canvas ever erected in Southern California. The great tent is filled with artistic booths in which are exhibited a wide range of handiwork. Selected products of the manual training and domestic science departments of the public schools attract much attention; needle work which shows the loving care of maidens old and young, painting and decorated china, work from shop and factory, from farm and garden are all blended into an artistic display.

The larger booths in the main tent are filled with the displays of cities and counties. Fresno and Kings counties have wonderful displays while the Los Angeles Chamber of Commerce has provided an exhibit second to none in attractiveness. Practically all of the near-by cities have contributed to the show so that a visit to the Pomona fair is a visit to the farms and gardens of all the surrounding country.

Automobile dealers and factory agents for tractors and farm machinery have a large place in the show.

AMUSEMENT FEATURES

About the whole grounds a gala spirit prevails and at every turn the visitor is met by the calls of the concession men. A hundred small entertainment features are provided. Under a great stretch of tents of various sizes a midway presents a wide range of features. No opportunity has been overlooked to make the fair a complete entertainment where all classes of visitors can find pleasure.

Perhaps the greatest triumph of the fair management, who has worked under great difficulties, incident to lack of time, is the race track, used for the first time yesterday. In less than three months on army of workmen, teams and tractors, have converted a grain field into a modern track. The curves and stretches are as good as on most of the old race courses and the first heat run on the newly made ring was done in 2:12¼ with a bunch finish in the 2:14 pace.

The racing card for the rest of the week is filled with first-class events and a large field of fast horses is at the track ready to make every event an interesting one. Ed Smith of Ocean Park, a veteran at the racing game, is the official starter.

VAUDEVILLE ACTS

A series of high-class vaudeville acts is provided by the fair management to entertain the crowds in the grand stand between races. Well-known concert bands have been engaged for each day of the fair to furnish a variety of musical programs.

Night horse shows in front of the grand stand will be features each evening the rest of the week. Eighty-two show horses have been entered in the twenty-four classes. A feature of the race program will be a mile and a half relay race scheduled for Thursday and Friday afternoons. Nine horses, representing three entries, will take part in each event.

Hurdle races are scheduled for Thursday and Saturday and on Wednesday, Thursday and Friday Roman chariot races will be a leading feature. Saturday the chariots will follow teams of three instead of two horses.

UNIVERSITY TO TEACH LAND LAW

Realty Board Lunch is Featured by Educator's Address

Dr. Harold J. Stonier, Director of the Extension Division of the University of Southern California, addressed members of the Los Angeles Realty Board at the bi-monthly luncheon meeting of the body yesterday at the Clark Hotel. Dr. Stonier outlined the field which will be included by three classes which the local institution will conduct for persons interested in real estate.

The one class which the university conducted last year was a decided success, Dr. Stonier declared. In addition to the course in real estate which was conducted last year, the university will add a course in real estate law and one dealing with methods used in real estate transactions by real estate dealers.

Dr. Stonier stated that members of the law school of the local institution have spent the entire summer in segregating portions of general law in preparing for the course in real estate law.

Face Charges of Kidnaping and Burglary

Lloyd Jones and Charles Carter, who are said to have wound up two robberies by kidnaping William E. Quittner, were accused of burglary, robbery and kidnaping in three complaints issued yesterday by Deputy Dist.-Atty. McClelland. They are accused of robbing J. B. Williams of $49 and burglary of his apartment at 870 Orange street, and with burglary of the apartment of J. F. Carukin, 921 South Grand avenue.

PUBLISHERS BOOST FOR LINEBERGER

Vigorous Finish Planned for Campaign of Congress Candidate

Plans for a vigorous conclusion of the campaign in the Ninth Congressional District to re-elect Congressman Lineberger, Republican nominee, were completed yesterday at a luncheon of Ninth District editors and publishers in Republican headquarters in the Angelus Hotel.

Representatives from virtually all of the influential newspapers in Congressman Lineberger's district attended the conference and, after expressing the general feeling of appreciation for the faithful service of Mr. Lineberger, pledged themselves to do all in their power to assure him a heavy majority at the November election.

Tributes were paid to Mr. Lineberker's steadfast efforts to aid the national Republican administration, his outstanding service in behalf of strict enforcement of the Eighteenth Amendment and the Volstead Act, and his intelligent and valuable contributions to the welfare of his own district and the State as a whole.

Congressman Lineberger addressed the editors, discussing problems to be presented to the next Congress and urging the necessity of returning, not only himself, but all other Republican nominees, in order that the administration of President Harding may receive whole-hearted support during the next two years.

TO TALK ON AMENDMENTS

Los Angeles Y.C.T.U. will meet tomorrow afternoon at 2 p.m. in the First Christian Church, Eleventh and Hope streets. Mrs. Bernice A. Johnson will speak on the amendments to be voted on.

STATE LAND OIL-BEARING?

Private Capital Wants to Buy or Lease Norwalk Hospital Property for Drilling

Southern California capitalists have made an offer to the State Board of Control for the outright purchase, or the leasing on a royalty basis, of the property of the Norwalk State Hospital, in Los Angeles county, which is believed to be rich in oil deposits.

In order to determine upon a definite policy concerning the disposition of the property, and also to act on the offer of this group of capitalists, whose names are being withheld, the Board of Control will hold a conference in the near future.

Gilbert B. Daniels, chairman of the Board of Control yesterday admitted that an offer had been received for the hospital property, but he and other members of the board refused to discuss what action is likely to be taken. However, the following facts were made known through the Board of Control:

GOOD OIL STRIKES

Several months ago oil was discovered in the vicinity of the Norwalk Hospital property, which is about twenty miles from Los Angeles, in what is known in oil circles as the Santa Fe Springs district. Since the first oil was struck, gushers yielding from 4000 to 7000 barrels per day of high-grade oil have been struck in close proximity to the hospital property, with the result that private interests immediately tried to make a deal for the hospital property, consisting of 237 acres.

The Board of Control has the right to lease the property to private interests on a share or royalty basis, but the sale would have to be authorized by the Legislature. There is a strong intimation the board will pass the whole proposition up to the 1923 Legislature.

If the State should lease the property to private interests on a royalty basis of 25 per cent, which is said to have been offered, and several gushers of 4000 barrels per day were struck, the annual return to the State would go a long way toward paying all operating expenses of the government.

STATE MAY DO WORK

On the other hand, if the Legislature should refuse to sell the property and should decide upon a policy of State development, the total income from the wells would go into the State treasury.

The buildings and other improvements are valued at approximately $500,000. If one good gusher were struck on the property the returns within six months' time would be sufficient to repay the State for all original expenditures.

This property, regarded for years as the poorest buy made by the State for institutional purposes, now stands in a fair way of becoming the most valuable asset of the State government. The land is low, wet, and is of adobe soil. Time and again the State has been criticised for ever having purchased the property.

WOMAN MAKES GRAFT CHARGE

Asserted Vice-Consul for Hungary in Jail

Misplaced Funds Entrusted to Him, is Complaint

Accused Says He is Nephew of Von Hindenburg

Charged with embezzling several hundred dollars from Mrs. May Allen, secretary of a local business college, Alexander Von Bodo, 33 years old, asserted Hungarian Vice-Consul and soldier of fortune, was arrested yesterday and arraigned in Justice Hanby's court. A plea of not guilty was entered and bail of $500 was fixed. Unable to raise the sum, Von Bodo was placed in the County Jail to await hearing on the 24th inst.

It is charged that Von Bodo, through extravagant promises, secured from Mrs. Allen a considerable sum of money which he promised to invest in Austrian securities. He later failed to deliver them, according to Mrs. Allen.

BAIL IS RAISED

Appearing before Dep. Dist.-Atty. McClelland yesterday afternoon, Mrs. Allen declared she was but one of many women who had suffered similar treatment at the hands of Von Bodo. After her departure the deputy appeared before Justice Hanby, requesting the bail be raised from $500 to $2500. The request was granted.

Von Bodo asserts he is the nephew of Gen. Von Hindenburg, the once German commander-in-chief, officers declared, and is said to operate an automobile club in a downtown office building in addition to his duties as asserted Hungarian Vice-Consul.

ALSO FILM AGENT

According to information received by the Deputy District Attorney, Von Bodo also has been engaged during the past few years in the business of placing motion-picture aspirants.

It was announced last night by Dep. Dist.-Atty. McClelland that several persons had been summoned to appear at the District Attorney's office today, and that a sweeping investigation of Von Bodo's activities had been ordered.

Appearing in Justice Hanby's court, the accused embezzler was represented by Attorneys Dennison and Towner. Charles C. Thompson, who is said to occupy the same office in a downtown building with Von Bodo, also was present.

HOLBROOK TO SPEAK AT ARMY GATHERING

Col. Lucius Holbrook, chief of staff of the Ninth Corps Area, will be the principal speaker at the monthly dinner of the Association of the Army of the United States Friday at 6 p.m., at the Union League Club.

"The Defense of Meuson" will be the subject of his address. James W. Foley, poet and humorist, is another speaker on the evening's program. As accommodations are limited, dinner reservations should be made early at the Organized Reserves headquarters, 635 Detwiler Building.

WOODS QUITS LASKY STAFF

Scenario Department Head Resigns from Job

"Not True," Says Company's Head at Early Hour

Later Wants to Discuss Rumors of Shake-up

Something is in the wind at the Lasky lot.

Just as the feathers show which way the breeze is blowing, so is the resignation last week of Thompson Buchanan from the Lasky scenario department taken as an indication of a genuine upheaval, either now present, or impending, in the ranks of the playboys of the feature film company.

And as reassurance now comes the resignation of Frank E. Woods, high-priced head of the Lasky script writers, within ten minutes after rumors of any shake-up in his manage is denied by no other person than Jesse L. Lasky himself.

Mr. Woods's resignation is to be effective in thirty days. At the end of that time he leaves Lasky and becomes the head of an independent company of his own.

Buchanan's recent resignation was for the asserted purpose of giving him the opportunity to finish revision of his play, "The Sporting Thing To Do."

FLARE OF TEMPERAMENT

Rumor from a reliable source has it, however, that Buchanan, in a flare of temperament, threatened to resign.

"That's a good idea," Lasky is said to have replied.

So what was the poor playwright to do?

In fact Mr. Lasky, last evening at 6:10 o'clock when Buchanan's resignation in this manner was placed squarely in front of him for verification, admitted that Buchanan's absence from the lot came about this way.

Before Mr. Lasky commented on Buchanan's separation from his service he gently "hooshed" the report that any changes of a startling nature had occurred, war occurring or woud occur in the scenario department of the company of which he is the head.

He branded as emanating from outside sources the report that the officials of his company were not satisfied with the results obtained by their scenario department, and that Mr. Woods was slated for replacement.

WHAT LASKY SAID

"Mr. Woods and I are the closest of friends and we would certainly discuss his resignation together before he was confronted with any such action," he continued.

"We are satisfied with his work and are contemplating no changes.

"The conditions prevailing in motion picture today should make a man hold on to a job if he has one.

"No. There is nothing to it," he concluded.

The interview began at 6:10 and was concluded by 6:15 o'clock.

Meanwhile, 6:13 o'clock, Mr. Woods informed The Times by telephone that he had just resigned from the Lasky company, his resignation becoming effective in thirty days. He also stated that when he finished with Lasky he intended to take charge of an independent company.

As soon as Mr. Lasky could be reached at his residence by telephone The Times informed him that Mr. Woods had stated he had resigned.

"Hm-m-m-m-m-m-m-m-m" murmured Mr. Lasky when asked to amplify Mr. Woods's pronunciamento with his own statements in that regard made earlier in the evening.

BETTER PRINT IT

"If that's what Mr. Woods said you'd better print it," he countered when asked for an explanation of the apparent discrepancy between the interview he had given on the subject of Mr. Woods's resignation and the latter's own announcement.

"Mr. Woods did say something to me about some offers which had been made to him, but we did not discuss it," he finally admitted.

"The Times and Mr. Woods and

(Continued on Second Page)

SEE RECORD IN BUILDING

Present Month Shows Activity That Promises New Mark in Permits and Valuation

The first ten days of this month have shown an activity in building in Los Angeles that promises a record month, according to data compiled yesterday by Roy Brown, secretary of the Builders' Exchange.

From the 1st inst. up to and including the 10th inst., 1647 building permits with an estimated valuation of $4,275,334 were issued by the city building department. No large projects were included. For the corresponding period in September the permits numbered 1423, with a valuation of $3,475,143.

"If the ratio for ten days is maintained, October will set new records, both for the number of permits and the valuation," Mr. Brown said. "Los Angeles will continue to experience such wonderful activity so long as the various associations and organizations continue to make our city safe for the thousands of home-seekers arriving every month, looking for sound and safe investments of which the premier step is a home. The Builders' Association is assisting in every way possible."

MORE FUNDS INVESTED

Mr. Brown said that 30 per cent more money was being invested in building here than in the entire Pacific Southwest.

"While the building activity in the Pacific Southwest shows a tendency to slow up in some locali-ties, it held up remarkably well during last month. Thirty-seven cities, including Los Angeles, reported building permits of an estimated valuation of $17,442,106 in September. The same cities reported building value at $13,592,595 for September last year. Thirty-five cities not including Los Angeles reported $7,175,212 for September this year, as compared with $5,288,930 for the same month last year. For the month of August, 1922, twenty cities, including Los Angeles, reported building value at $17,154,110. All the large cities reporting for September are included in the list of cities reporting for August.

LONG BEACH BUSY

"Aside from Los Angeles only one city reports a total in excess of $1,000,000 for September, this year. Long Beach issued permits in September with an estimated valuation of $1,317,438, as compared with $522,625 for September, 1921, and $856,998 for August, 1922. Glendale nearly doubled her August valuation and was more than $100,000 ahead of her total for September, 1921. Santa Monica, Alhambra and Santa Ana keep up their building stride in a remarkable way."

...CK PURCHASE ORDERED

...Three Contracts Giving Engineer Sixty Vehicles Approved by Council

...purchase by the city of sixty trucks for the engineering ...which on its last appearance in the City Council's ...in charges of attempted graft collections and the open ...in the belief that a slush fund existed to be used in ...to death, bobbed up again yesterday.

...with the Coun- ...City Attorney ...signed con- ...the Garford Motor ...and the General ...under which the ...owners twen- ...Councilman Mal- ...the Council in- ...by the Mayor ...with the Garford ...the General ...finance com- ...consummation as ...which this ...the city. The twenty ...

...the Maryland ...which al- ...of the order ...was not for- ...as it has ...from the ...

...Garford in for- ...instruct- ...the Council as ...that the ...it for ...the trans- ...rental"

...Garford ...Saturday, the ...pend- ...for a ...three five- ...$14,- ...$55,- ...three ...or ...which time ...the property of ...transaction ...the sixty ...Garford ...years

Physician Files Serious Charge Against Officer

Charges that Patrolman Oscar D. Lewis had refused to listen to the pleas of Mrs. William Mark that her baby was dying, and that the officer hustled the mother and baby and her son Sidney Mark, who was driving his mother and the baby to a physician, to the police station for speeding, were filed yesterday with the Board of Police Commissioners by Dr. William Mark of 329 South Broadway. The charges were referred to Chief Oaks for an investigation.

The charges set forth that when the fast-driven machine was stopped by the officer, the mother on her knees pleaded with the officer to permit the car to continue, as her baby, whom she held in her arms, was dying.

The officer said, so the charges stated, "I don't give a darn if your baby dies, and you too. I get paid for what I do."

CHIEF OAKS SUSTAINED

The Board of Police Commissioners yesterday sustained Chief Oaks's action in dismissing Patrolman J. W. Whitney on charges of not turning over to the property clerk all the effects of a prisoner who had been arrested. The former patrolman denied the charges.

FUNDS .. NEEDED .. TO .. OPEN .. HOME

New Episcopal Institution Completed

New Home for Aged

WITH its resources practically exhausted in the erection of a handsome thirty-room building on its property at Alhambra, the board of managers of the Home for the ged, an organization whose work is being furthered by the Episcopal church congregations of Southern California, is faced by the necessity of raising more funds before the new home can be occupied.

On Tuesday, the 24th inst., between the hours of 2 and 5 o'clock in the afternoon, the nearly constructed building will be thrown open for the inspection of anyone who might be interested in helping in this charity.

The thirty-room building, which constitutes the first unit of a projected series of buildings, is so arranged that it can comfortably house twenty-six inmates. Four rooms are reserved for care-takers. The home is situated at No. 1428 South Marengo avenue, Alhambra, at the foot of Ramona convent.

The project was launched nearly eight years ago and finally, solely through contributions, the six-acre track was purchased and the first unit of the home erected. Already over fifty aged people, most of whom are residing in Southern California, have made application to Mrs. W. A. Holt, 515 Irving Boulevard for accommodations but the newly erected home for old people must remain unoccupied until an operating fund can be raised.

TODAY'S BIBLE TEXT

A SURE DWELLING PLACE

—Trust in the Lord and do good; so shalt thou dwell in the land, and verily thou shalt be fed.—Psalm xxxiii:3.

Constipation Can Be Blamed For Diabetes and Bright's Disease!

And, constipation is responsible for most cases of rheumatism, hardening of the arteries, brain fag, sluggishness, headaches and many other organic disturbances! Constipation hastens old age; in fact, authorities tell you THAT 90% OF ALL HUMAN ILLNESS IS DIRECTLY TRACEABLE TO CONSTIPATION!

With knowledge like that can you stand by and see yourself slipping physically; see your loved ones fall, as the prey of a preventable condition? Do not minimize the dangers of constipation because you are only "slightly" troubled.

Inactivity of the eliminative passage creates toxic conditions which penetrate the intestinal walls, poisoning the blood and affecting the organs.

BRAN—Kellogg's Bran, cooked and krumbled—is nature's own positive and permanent relief from constipation. It is the most wonderful corrective food known. Bran is not a "remedy," but a "roughage" that through its mineral salts and ability to absorb water—giving bulk and moisture—assists in perfect elimination. We guarantee that if Kellogg's Bran is eaten regularly—at least two tablespoonfuls daily; in chronic cases with every meal—that the sufferer will be relieved permanently! Bran is wonderful for children, for the aged, for every one!

Kellogg's Bran is delicious, its nut-like flavor greatly adding to the enjoyment of eating cereals over which it has been sprinkled. Kellogg's Bran makes the tastiest of bakery batches, such as gems, raisin bread, muffins, macaroons, etc. All grocers sell Kellogg's Bran.

The inside line of your foot is straight; the outside line swings — just like Ground Grippers.

Note the contrast between the Ground Gripper and the ordinary narrow toe shoe.

The "Swing" That Saves Your Feet

That outside swing of Ground Gripper Shoes follows the natural line of the foot just as the straight inside line does.

So that Ground Grippers follow Nature's lines and do not cramp and distort the feet into unnatural shapes.

Ground Gripper Shoes save you serious foot troubles. Thousands who wear them know this. You, too, will know true relief when you wear Ground Grippers.

C. H. Fontius
Ground Gripper Shoes
616 South Hill St.
Phone 19139

For Men, Women and Children.

PUBLIC
AUCTION

At the J. S. BAKER Ranch, located at Marian, about 7 miles west of Van Nuys and 3½ miles east of Owensmouth, on Reseda Blvd. Commencing at 10 o'clock sharp, the following property on—

Wednesday, October 18

12—Head of Extra Good Work Stock—12

3 Head Cattle—2 Head Hogs

Jersey cow, 2 years old; Jersey heifer, coming fresh; thoroughbred Guernsey bull; two hogs.

Miscellaneous

Large barn, 54x32; Straw Shed, 20x32; Implement Shed, 24x32; 3-Room House, Combination Shop and Bunk House, corn cultivator, four-row beet planter, two-row bean cultivator, sulky plow, lister, four-horse fresno, 2 harrows, mowing machine and rake, Caledonia bean cutter, fanning mill with 1½-h.p. engine attached, Fordson tractor, 3 beet wagons and beds, flat rack running gears, header wagon, road plow, 12 gang P. & O. plow, dump wagon chains, chisels, stretchers, chickens, rabbits, hutches, wire and other articles too numerous to mention.

TERMS—All sums of $100 and under, cash, sums over $100, ten months' time at 8%; 3% discount on time sums.

BAKER & ROBINSON, Owners
JOHN HUTCHINSON, Aucr., Oxnard, Cal.
Free Lunch at Noon

Grow Up

Here is a good chance for a few people to get ahead.

You can buy today 25 feet of frontage on the main central boulevard in the fastest growing section in America for $1500.

The amount of property sold all around this spot in the past few months is enormous.

That means great increase in the value of these business frontages.

If you buy this frontage now your investment will get all the advantage of this growth.

It is a mighty good place for a few people with a little money to get ahead.

Arthur M. Gilman
501 Jr. Orpheum Bldg. 823-157
Tract Office, Glendale Blvd. at Larga

NEED OF HARBOR LINE IS SHOWN

Santa Fe's Months' Delay Crippling Growth

Report Says Lack of Cars Injures Business

Mallard Demands Action on Franchise Plea

Councilman Mallard at yesterday's session of the City Council renewed his efforts to secure action by the City Council on the application of the Santa Fe for permission from the city to extend the railroad to Los Angeles Harbor and to end the delay of eight months which the company has experienced at the City Hall.

The franchise application is in the hands of the Council's Public Utilities Committee, of which Councilman Sanborn is chairman. Councilman Sanborn has just returned from a leave of absence, so at yesterday's session, Council Mallard faced Councilman Sanborn and asked him:

"When is your committee going to report on the Santa Fe's application?"

"SOON" IS REPLY

"Soon," replied Councilman Sanborn.

"What do you mean, soon?" Councilman Mallard came back in reply. "Three days or three weeks or three years?"

"Three days, I think," said Councilman Sanborn.

"Very well," said Councilman Mallard. "In three days, I'll expect that report and if it is not here, you will hear from me again."

"Well," said Councilman Sanborn. "We have had a lot of difficulties—"

"Oh," said Councilman Mallard. "That's old stuff. You all say you are for the Santa Fe, but—Produce that report in three days."

That the delay the Santa Fe is experiencing is seriously crippling the growth of the port was indicated yesterday in a report issued by the Los Angeles Harbor Chamber of Commerce showing that the Pacific Electric Railway Company lacked 200 cars of having on hand enough equipment to handle freight awaiting shipment and that the Southern Pacific Railroad Company was equally deficient.

When the taxpayers authorized the first bonds for the development of Los Angeles Harbor, it was with the distinct understanding that the port was to open to all railroads, and with this pledge in mind, the Santa Fe at once began surveys to extend its transcontinental line to the port.

POSTPONED BY WAR

The World War postponed all railroad extensions, but when the war was ended the Santa Fe again resumed its plans to extend its line, by building twelve and one-half miles of track and calling for the expenditure of $1,600,000 to serve the port and to connect with the municipal belt line railroad.

With the Interstate Commerce Commission and the California Railroad Commission fully prepared to give the railroad the necessary authority to spend the money and to make the extension, the Santa Fe applied to the city for a franchise last May. Indorsements of the Santa Fe's plan to extend its line to the harbor were also filed with the Council by the Los Angeles Chamber of Commerce, the chambers of commerce of all of the cities adjacent to Los Angeles, the Associated Jobbers, the Merchants' and Manufacturers' Association and other leading business and civic organizations of the city, but despite this support, the company's application has been seemingly entombed in the files of the Public Utilities Committee.

The Board of Public Utilities, the Board of Harbor Commissioners and an engineering committee consisting of Chief Engineer Osborne of the Board of Public Utilities, Chief Engineer Sachse of the State Railroad Commission, and Harbor Engineer Ludlow then whirled into action in an endeavor to secure signs of life from the City Council, indorsed the Santa Fe's plans and recommended that the franchise be speedily approved so that construction work could begin.

CAPACITY OVERTAXED

And now the Los Angeles Harbor Chamber of Commerce in its report showed that the tremendous increase in shipments at Los Angeles Harbor has overtaxed the capacity of the Pacific Electric and the Southern Pacific and freight is waiting until these railroads enoose to move it. As the Harbor business grows, this condition will grow worse, shippers pointed out yesterday, and they said, on the other hand, that if the Santa Fe had long ago been given its franchise and were now building into the Harbor, provisions would be made for the moving freight on a third railroad with its full equipment. As long as the Southern Pacific and the Pacific Electric have a monopoly on Harbor trackage, these shippers said, the growth of the Harbor is bound to suffer for lack of equipment.

Officials of the Santa Fe have been outspoken in their disappointment at the treatment they have received at the City Hall, where they expected that their desire to spend their money for the serving and upbuilding of the port and its related industries would be welcomed instead of being opposed and indefinitely delayed.

The members of the Public Utilities Committee which has the Santa Fe matter in its files are Councilman Sanborn, chairman and Councilmen Conaway and Sparks.

TO EXHIBIT BLOCKS

Los Angeles Artist Will Show Work to Students

Frank Garitz, Los Angeles artist, will give a demonstration of wood-block printing before the class in art appreciation of the University of Southern California tomorrow at 9 a.m. The lecture will be repeated before the class in art history at 10 a.m. Anyone interested in this phase of art will be welcome to attend either demonstration, both of which will be conducted in the art gallery.

In connection with the lecture Mr. Garitz will exhibit a group of his recent portrait studies in wood-block printing, and also a group of sketches of local artists.

FIVE-YEAR GUARANTEE ON FEDERAL Therme Storage Automatic Water Heater Boilers. Factory and Exhibit, 354 South Los Angeles st.

TELL ADVERTISING METHODS

Los Angeles Club Luncheon Allows Peep Behind Scenes at Agencies

Two hundred members and guests of the Advertising Club of Los Angeles, at its weekly luncheon at the Alexandria yesterday, were given a peep inside of the advertising agency. The California Advertising Agency Association members had charge of the program and Dwight W. Jennings was chairman.

O. L. Ferris of the firm of Smith & Ferris spoke on "Behind the Scenes in an Advertising Agency," giving a concise description of agency methods. The four-act playlet, "The Violet Rays," an advertising-agency drama, was produced. It was written by A. R. Pearson of Smith & Ferris, and first staged at the convention of the advertising clubs of the Pacific Coast in San Diego last June.

The seven parts were taken by five advertising men, A. Carman Smith, vice-president of the Advertising Club, had the role of advertising agent, Charles Stuart played his solicitor, Ed Maynard Harrison both his book-keeper and copy writer, Don Foraker, artist and special newspaper representative, and Chet Crank the character parts of a French perfumer and a self-important inventor. The playlet preaches the gospel of truth in advertising and business. The program was concluded by a baritone solo by Austin L. Black, also of the Smith & Ferris organization.

WOODS QUITS LASKY STAFF

(Continued from First Page)

myself ought to discuss this tomorrow," he concluded.

Something is in the wind at the Lasky lot.

Just as feathers show which way the breeze is blowing so are the resignations of Thompson Buchanan and Frank E. Woods from the Lasky scenario department taken as indications that other resignations from some of the fifty-odd playboys on the pay roll of the feature film company are imminent.

HOKUM AND ART

Rumor has it that the crisis has come in the "Battle of Hokum and Art." The proponents of "hokum" and the arbiters of "art" are at death-grips, but until the epidemic of resignations has subsided the conqueror will remain unknown. Even as the outcome of the struggle is obscure so is the personnel of the contesting camps unknown.

But some are for "hokum" and others for "art." That much is known.

Authors of national and international reputations coming to Hollywood to supervise the rebirth of their brain children for screen versions of the works by which their fame has come have openly voiced their disapprobation of the surgery to which their novels, stories and what not have been subjected.

Hence this may be one reason why a shake-up is present, occurring or impending in the Lasky scenario department.

It is strongly indicated that Adolph Zukor and Jesse L. Lasky are to sever their business connections. In support of this intimation Lasky's purchase of a Hollywood home for a permanent home and the re-opening of the long abandoned Paramount studio on Long Island by Zukor are specifically noted.

Says Southland Should Inform East of Charms

By a "Times" Staff Correspondent

PASADENA, Oct. 17.—Pasadena and other Southern California resorts should advertise extensively in the East and get more tourist business, Mrs. Fred Randall Barwis, head of the John Wanamaker travel bureau, New York, declared today at the Maryland.

"Southern resorts and those of Europe are doing extensive advertising at the present time," said Mrs. Barwis, "and the resorts that do not advertise will not get their share of business.

"Everybody in the East, however, is interested in Southern California, judging by the inquiries at our bureau. They want to know particularly about Pasadena, Catalina and San Diego; Los Angeles they know of already for the most part. They want to know how far these places are from the center of population and most are surprised when they learn how easily they can be reached from Los Angeles."

SINK HONOLULU WITH GUNFIRE

(Continued from First Page)

maintenance and repair for the Shipping Board.

Another inquiry is being conducted for the United States steamship inspection service, by Capt. R. E. Kennedy, Jr., and Carl F. Lehners. Like the Shipping Board inquiry, this was in its second day yesterday, but will not terminate before the end of the week, when its findings will be made public.

The giant Shipping Board liner President Harrison, veteran trans-Pacific greyhound, will sail for Honolulu at noon next Saturday on the schedule of the lost City of Honolulu if tides and weather will permit her reaching Los Angeles Harbor not later than Friday, it was announced yesterday by Fred L. Baker, president of the Los Angeles Steamship Company.

Mr. Baker, accompanied by Capt. H. R. Lester, Chief Officer W. R. Brust, Chief Engineer W. J. Robins and part of the crew of the City of Honolulu, sailed for San Francisco yesterday afternoon on the liner Yale. They will bring the President Harrison to this port.

Officials of the Los Angeles Steamship Company announced that the liner will sail on her maiden voyage in the new service with a good passenger list.

NEW LINER IN DOCK

"We are going to get the ship here at the earliest possible moment, contingent on her being placed in perfect condition for sea," said Mr. Baker just before sailing yesterday. "If we reach Los Angeles Harbor Friday, as we expect, it will give us time to get stores on board that the President Harrison may sail for Honolulu on our regular schedule, Saturday noon."

The President Harrison is now in dry dock at San Francisco, with a double force of workmen cleaning and painting her hull. Her arrival will mark the second call here of the big "502." In 1920, when she came out to the Pacific to enter the service of the Pacific Mail Steamship Company, she called here after a record-breaking run from New York. She is one of the fastest ships of her class under the American flag.

NEW SHIP LINE NOT PROPOSED

Steamer H. F. Alexander Not to Enter Hawaiian Trade, Official States

H. F. Alexander, president of the Pacific Steamship Company, last night denied published reports that the coast liner H. F. Alexander is to be withdrawn from Los Angeles-Seattle service for operation to Honolulu in competition to the service of the locally owned and operated Los Angeles Steamship Company. The only Hawaiian trip that is contemplated for the H. F. Alexander, he said, is a special excursion for Rotary Club members, leaving San Francisco about January 16.

"The story stating that our steamer H. F. Alexander, will be placed in Honolulu service after January 1 was not authorized," declared Mr. Alexander last night, "and probably came from the fact that we are figuring upon a Rotary Club excursion to Honolulu."

"We have not made any definite plans for this ship aside from this excursion," he added.

Officials of the Pacific Steamship Company last night pointed out that the establishment of a service to Honolulu would entail considerable expense in the opening of agencies and port connections, and from that standpoint alone would not be a good business venture for the winter season only. The H. F. Alexander operates out of this port to San Francisco and Seattle in weekly service, sailing from Los Angeles Harbor every Thursday.

WORK FOR FLOOD CONTROL

Supervisors Asked to Appropriate Not Less Than $50,000 for San Gabriel Dam Survey

MONROVIA, Oct. 17.—An appropriation of not less than $50,000 for a complete survey of the San Gabriel flood-control dam project has been asked of the County Supervisors by the directors of the San Gabriel Valley Associated Chambers of Commerce, in a resolution prepared at a conference of the A.C.C. and representatives of the Los Angeles County Farm Bureau, Los Angeles Chamber of Commerce and leading engineers and citrus growers, at Fellow's Camp, in the San Gabriel Canyon, Saturday and Sunday of last week.

Congressman Lineberger was present at the conference and declared himself heartily in favor of the project, promising his utmost support in securing Congressional appropriation for the undertaking, which will cost in the neighborhood of $25,000,000.

WILL FORM LAKE

The dam, if completed according to the present plans, will form a lake seven miles long and from one to two miles wide, in the heart of the picturesque San Gabriel Canyon region, thus giving to the mountains another body of water that would rival Big Bear Lake and the Arrowhead Lake. The capacity of the artifical reservoir will be 325,000 acre feet. Camp Rincon will be 300 feet under water, Follow's camp will be 200 feet under water and Camp Bonita will stand on the extreme east-a edge of the mountain lake.

SPEAKERS ATTENDING

The conference was under the gavel of H. J. Evans of Monrovia, chairman of the flood control committee of the associated chambers. Speakers included Dr. C. F. Clements, representing the Los Angeles Chamber of Commerce, Congressman Lineberger, J. A. Bell, representing the water conservation committee of the county farm bureau, Dr. Julius Koebig, engineer and member of the Los Angeles Chamber of Commerce, F. W. Taylor of the agricultural committee of the Los Angeles Chamber, Flood Control Engineer J. W. Reagan, W. A. Johnstone of San Dimas and others. Mr. Taylor pointed out that building the great dam would reduce to a minimum the flood damage that yearly takes its toll of millions of dollars worth of property from the San Gabriel Valley. In 1914 $10,000,000 of assessed taxable property was written off the assessment rolls because it had been destroyed by the San Gabriel flood waters.

Engineer Reagan pointed out that were it possible to conserve the 408,000 acre-feet of water that flowed down the San Gabriel River during the past year all the lands devastated in the past could have been reclaimed and at the same time the water table of the valley materially raised.

IT'S STILL GROWING

[BY CABLE AND ASSOCIATED PRESS.]

BERLIN, Oct. 17.—During the first ten days of October, Germany's floating debt increased by 38,000,000,000 marks, to a total of 489,000,000,000 marks.

To Motor Car Owners

Motorists now driving four-cylinder cars will be amazed at the power and smoothness of the 1925 Oldsmobile, selling at $975, factory.—Adv.

FIVE AUTOISTS SENT TO JAIL

Nonskid Justice Leaves Out Option of Fine

Four to Serve Ninety Days, Fifth Sixty

Liquor Contributes to Three Street Crashes

Motorists who drive automobiles in a reckless manner were given a chance yesterday in Police Judge Chambers's court to witness the nonskidding quality of justice. Four of them were sentenced to ninety days in jail while a fifth received a sixty-day sentence. The alternative of a fine was eliminated by the court, with the announced intention of providing the guilty persons with an opportunity to "stop, look and listen."

J. W. Sample of 613 Maple avenue, found guilty of having driven an automobile in a reckless manner and of causing Police Officer Long to chase him from Fourth and San Pedro streets to Twenty-first street and Maple avenue before submitting to arrest, was sentenced to ninety days in jail. Sample admitted to the court that a short time before his arrest he had partaken of two glasses of wine.

WOMAN'S CAR HIT

John Dillemberg received a similar sentence when found guilty of recklessly driving his car into that of Mrs. C. F. Dewitt of 148 North St. Andrews Boulevard at Fourteenth street and Western avenue on the 15th inst.

M. R. Martinez was said to have driven his automobile into the cars of H. E. Will of 373 South Santa Fe avenue and A. A. Wilson of 117 Fresno street at the approach to the Fourth-street bridge. He was then said to have fled to West Fourth street and Boyle avenue where he was overtaken by Will and Wilson. He was found guilty of reckless driving and sentenced also to ninety days in jail.

COULDN'T DRIVE

Holton Vice, said to be the father of eight children, was sentenced to ninety days on the city farm after being found guilty of driving his automobile in such a reckless manner that it leaped the curbing and ran into a telephone pole on East Fourth street. Vice was said to have been under the influence of intoxicating liquor at the time.

Frank Thelem drew the sixty-day sentence after pleading guilty to a charge of having driven his automobile into a ditch near First and Spring streets in which employees of the Los Angeles Railway were working. He also admitted having been drinking intoxicating liquor at the time. He was arrested by Officer McIntire, who told the court that Thelem was so much under the influence of liquor at the time that he was unable to drive his car in a straight line between the sidewalks.

Long Beach to Express Stand on Auditorium

By a "Times" Staff Correspondent

LONG BEACH, Oct. 17.—Long Beach voters will be called upon before March 1 of next year to determine whether or not the city is to sell bonds to raise money for a new auditorium, it was announced at today's meeting of the City Council. The auditorium, as proposed, will be erected as a memorial to those from this section of the county who fought in various wars. Quarters in the new structure will be provided for the various patriotic and veteran organizations here.

The Council today instructed City Manager X. C. E. Hewes to secure options on various sites that have been proposed for the new auditorium. The voters will be asked to determine which of three or four sites now being considered shall be selected for the auditorium.

An art committee will be named by the City Council to pass on all plans for the new structure as submitted by a score or more of well-known architects, who will be asked to compete.

GETS DAMAGES FOR PERSONAL INJURIES

Kathryn Novstrup, who follows two professions, telegraph operator and hair dresser, was awarded judgment for $1800 in Presiding Judge Willis's court yesterday against Harry H. Wilson in her suit to recover $5000 for personal injuries.

She was struck by the defendant's automobile and her hands injured. Because of her occupations, she will not be able to handle a key or dress hair as formerly, she declares. The judgment was given in default.

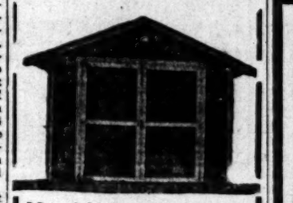

Materials for This Garage $67.50

Or it can be built for $105.00

Including Hardware, Roofing and Labor.

We will secure carpenter or Contractor for You.

Woodhead Lumber Co.
914 S. Main
Main 2446

To Those Interested

In a Reproducing Piano of any kind

We strongly urge against the folly of making a final choice without first hearing the

AMPICO

We recommend the Ampico in the

CHICKERING
FISCHER AND
MARSHALL &
WENDELL

Upright styles from $850.00
Grand styles from $2075.00

FRANK L. WART
SOUTHERN CALIFORNIA MUSIC COMPANY
333-339 South Broadway, Los Angeles

Other Stores:
Long Beach, Riverside, San Diego

VAN DEGRIFT'S
Removal Sale

Only 11 More D

At 749 South Broadway S

Being unable to secure a suitable location on above address we will consolidate all our stock at our Third and Broadway Store. Stocks of Women's and Children's Shoes at both stores will be greatly reduced at these low prices—

Hanan Shoes ..... $7.85 to $
Regal Shoes ..... $3.40 to
Educator Shoes ... $7.85 to

40 Styles Women's Shoes

At Half Price or L

HOSIERY—Gordon, Van Raalte, Phoenix, Knit and Kayser Hosiery at Big Reductions. Christmas Hosiery NOW.

HANAN SHOES
REGAL SHOES

VAN DEGRIFT'S
Standard of Fleet Footwear
749 S. Broadway
224 W. Third St.
302 S. Broadway

Store at Third and Broadway Open Saturday Nights Until

Bilious

That bad taste in the mouth; that foul breath; that furred tongue; that dull headache; that drowsiness; that disturbed sleep; that depression; that yellowish skin—all tell the story of biliousness, a disordered system, and your immediate need of a corrective to prevent a sick spell.

SCHENCK'S MANDRAKE PILLS

PLAIN OR SUGAR COATED

are fundamental in their action. They go down to the root of the trouble, restoring the stomach and bowels to a healthy condition, giving quick relief from bilious attacks, indigestion, headache, heartburn, flatulency, depression of spirits—and a feeling absolute freedom from these disorders. Schenck's Mandrake Pills are tonic, therefore they tone and strengthen the whole system.

25c. A BOX AT YOUR NEAREST DRUG STORE

PROVED FOR MERIT BY 58 YEARS' CONTINUOUS USE

DR. J. H. SCHENCK & SON, Philadelphia

...NCH BILL GIVEN BY KHJ

...t Arranged Through ...ntess Amaury Mars

...n Violin, Tenor and ...Baritone Solos

...Soprano and Pianist ...Give Noon Program

...s to its earnest endeavor to ...listening public diversified ...ram, inaugurated its first all-...concert last night, having ...auspices of Amaury Mars, ...of Le Courrier Francais, in ...management of the program ...procurement of the artists ...took part in it. Violin, tenor ...baritone solos made up the bill. ...The numbers were from the ...fingers of Mlle. Rena ...and included "Meditation," ..."Thais," by Massenet. ...," from "Jocelyn," by ...and "Fantasie d'Opera." ...This artist shows re-...finesse in her interpreta-...and her work places her ...the ranks of local violin-

...Rousseyrol, tenor, accom-...by Michel Halter at the ...sang two selections— ..." by Meyerbeer, and ...Lahore." Mr. Rousseyrol ...voice that is at once ...and with which he in-...his selections in a man-...wins him admirers.

...de St. Amand, bari-...French war veteran, who ...sented numerous times in ...accompanied by Mlle. de ...get the acme of feel-...his interpretation of ..."Oeuils Berceusem" and ...bords de la Riviera," by ...

...afternoon broadcast KHJ ...artists on the air, a mezzo-...and a pianist. Both Wood-...sang four songs— ...of Rosa," by Sanderson, ..." by Stevens, "Dan-...by Wetherly, and "The ..." the latter a humor-...; she was accompanied ...Hopkins, who, besides ...accompaniments, gave ...instrumental piano solos, inclu-..."Spring Wind," by Wollen-..."Polka de Concert," ...Op. and "Papillion," by

...BREAKS ...CK; MADE ...RADIO COP

...Amateur, Crip-...Fell, Unanimously ...Traffic Job

...is back in bed at his ...in Teldra, Cal., near ...Lester Picker—Radio ...crippled for life, ...over the other in ...This was brought ...night when San ...radio "bugs" unani-...his traffic officer ...district, with au-...the key pounders ...

...Lester Picker, in ...to erect a pole for his ...fell and broke his back. ...even though his injury ...to his bed, he has been ...recovery, and is one ...amateur opera-...San Diego. With his

...and Daughters—and the Library Table

...HOW me the home," said Lincoln, "and I will tell you the strength of the nation."

Whatever keeps mothers and ...and sons and daughters grouped ...the library table instead of ad-...ering afield for mental stimulation ...amusement—that influence builds ...ength for the nation.

The radio industry leaped last year ...one bound into the group of the ...five industries in the country. It ...this not because it was a novelty, ...because it brought into the home ...best mental stimulation of the en-...world.

With one mighty sweep it took the news of ...nation, the greatest renditions of its music, ...words of its greatest statesmen and lectur-...and delivered them all at the library table ...vibrating with humanity, instant; un-...by the barriers of space, undelayed by ...Radio has made the home the listening ...of the nation—and De Forest made pres-...day radio possible.

...vacuum tube (without which present-day radio would be still a dream) the De Forest name has consistently stood for the greatest achievements in radio. Remember this fact for your protection and for your greatest pleasures and profit. Whether you buy complete sets or build your own from De Forest laboratory-precision parts, rely on the De Forest dealer near you. He will explain how simple it is, and how satisfactory, to "listen to the world" with De Forest.

...Patents Co. Sole Mfrs.

Two-Period Radio Concert Today Well Diversified

Rear row—Joe S. Burns 2nd tenor, Harry G. Prosser 1st bass. Fred C. Holmes 1st tenor, Chas. W. Hamilton 2nd bass.

Elsie Sailer violinist.

Leslie Brigham basso cantante

Ann Thompson pianiste.

Gloria Mayne soprano

Court Your Attention

Listening in KHJ

ON THE AIR TODAY

7 to 7:30 p.m., KUB, City Dye Works.
12 to 12:30 p.m., KUB, City Dye Works.
12:30 to 1 p.m., KJS, Bible Institute.
1 to 1:30 p.m., KFI, Anthony.
1:30 to 1:45 p.m., KWH, Examiner.
daily session.
1:30 to 2:15 p.m., KHJ, Times.
3 to 4 p.m., KFAV, Venice.
3:15 to 5 p.m., KNX, Bullock's.
3 to 4 p.m., KYJ, Hamburger's; KNS, Long Beach.
4 to 4:30 p.m., KFAW, Santa Ana.
4 to 4:45 p.m., KUY, El Monte.
4:30 to 5 p.m., KOG, Herald.
4:45 to 6:15 p.m., KFAC, Glendale.
5:15 to 6 p.m., KGO, Altadena.
5 to 6 p.m., KWH, Examiner.
6 to 6:40 p.m., KYJ, Hamburger's.
6:40 to 7:20 p.m., KHJ, Times.
7:40 to 8:20 p.m., KFI, Anthony; KFAC, Glendale.
8:30 to 9 p.m., KGO, Herald.

Richard R. Martindale, 1219 West Twenty-fourth street, is not satisfied with trying to listen in at Los Angeles. Too much interference from power lines and street cars, he says. So he has his receiving instruments out on a ranch thirty miles from the city in Bouquet Canyon, where he gets his DX stations. Evidently it pays to get away from the city, for Mr. Martindale hears many distant stations that are not usually picked up in town. Here is the list he heard Friday night. KWG, Stockton; KUO, San Francisco; KDYL, KZN, Salt Lake City; KFBK, KVQ, Sacramento; KZM, Oakland; KMJ, Fresno; KFAF, DN4, Denver; KDPT, KDYM, San Diego; KFAD, Phoenix; WBAP, Fort Worth, Tex.; WSB, Atlanta, Ga. Fort Worth is about 1200 miles airline, while Atlanta is about 2200 miles.

The Radio Corporation of America has entered into a contract to purchase the White Oil Building at 64 Broad street, New York, at a cost of approximately $1,000,000, which it now occupies. The building is ten stories high and contains 43,000 square feet of floor space. From here, the corporation handles all of its trans-oceanic message traffic.

GOES FOR PRISONER

Long Beach Officer Will Bring Suspect from Oregon

By a "Times" Staff Correspondent

LONG BEACH, Oct. 17.—Detective J. Z. Helm of the local police force left for Salem, Or., to bring back T. B. Tucker, alias T. B. Westfall, arrested there yesterday. Westfall is wanted here for the asserted theft of an automobile which, according to the charge, he rented from a local concern and in which he escaped from the State.

Extradition papers were prepared today by Asst. Dist.-Atty. E. J. Dennison. These will be taken to Sacramento by Helm for the Governor's signature.

K-H-J The Times RADIOPHONE

Operated by G. P. Kierulff & Co.

TODAY'S PROGAM

From 1:30 to 2:15 p.m. Program arranged through courtesy of Gloria Mayne, soprano, who, accompanied by Ann Thompson, pianist, will sing: "Shanson Espagnol," by Delves, "Thine Eyes Still Shine for Me," by Schneider, "Sunrise Call," (sung in Indian) by Troyer. Ann Thompson, pianist, will play: "Juba," by Nathaniel Dett, "Wolf Dance," by Cadman, "Waltz Brilliant," by Manna Tucca. Leslie Brigham, basso cantante, will sing: "Morning Hymn," by Henschel, "Serenade," from "Faust," by Gounod, "Annie Laurie," by Lisa Lehmann. News Items.

From 6:40 to 7:20 p.m. Program arranged through courtesy of C. W. Hamilton, baritone bass, who, accompanied by Bessie Lincoln, accompanist for evening, will sing: "Out of the Depths," by Heyser. "Arion Quartet," composed of Fred C. Holmes, first tenor; Joseph S. Burns, second tenor; Harry G. Prosser, first bass, and C. W. Hamilton, second bass, will sing: "Kentucky Babe," by Seibel, "Two Flies," by Parks, "I've Been Listening," by Lorenze. Fred C. Holmes, lyric tenor, will sing: "Fear Not Ye, O Israel," by Buck. Elsie Sailer, violinist, will play: "Mazurka," by Mlynarski. Harry G. Prosser, baritone, will sing: "Blessed Trinity," by Shelly, Bessie Lincoln, pianista, will play: 'Shepherd's Hey," by Grainger. Bedtime story and news items.

PLAN PARISH DINNER

Address on Asiatic Invasions of Europe to be Given

A dinner will be given to the men of the parish by St. Matthias Church, Washington and Normandie, Thursday evening at 6:30 p.m., in the parish house.

An invitation has been extended to the Greek priest and members of his parish to be present. Mr. Arthur Cotter will give a talk on the Asiatic invasions of Europe and will point out that Islam and Mongols made their conquests in Europe owing to the divisions of Christendom in the East, and that the chief bulwark of Christendom in the East has been the Holy Orthodox Church.

The lecture will be illustrated with magic lantern slides from Turkey, Russia and other countries.

TECHNICAL SOCIETIES TO HEAR KNAPP TALK

The Joint Technical Societies at their meeting tomorrow noon at the Broadway Department Store cafe will have, as speaker, J. Herbert Knapp, a landscape engineer of this city, who has just returned after traveling through Turkey and Armenia.

He will tell of conditions in those countries. All engineers are invited to the meeting.

Bullock's "ONE O'CLOCK SATURDAYS" Bullock's closes Saturday at One o'Clock Bullock's

Bullock's Newest Sweaters, $4.95

—And "new" does describe them—for they embody the very latest vogue in supremely-popular sweaters—the little things which make the sweater sports outfit express cleverness and personality.

—Distinctive sweaters — and they are at Bullock's to charm you not only with their stylishness, but also the modesty of their pricing—$4.95.

—One model is combination of fiber and wool (the latest vogue;) the other of mohair yarn in drop-stitch design—and both in the wanted colors.

—Bullock's Sweater Section — Fourth Floor.

Hats Matron Furs

Intimately : Companionably : Modishly!

—Ushering in Bullock's hats of fur—a specialized presentation.

—For the discriminating; for those to whom the harmony of fur coats enhanced by fur hats appeals; for those requiring a lovely, winter hat—wonderful fur hats with squirrel, beaver, monkey, caracul, kolinsky—in fact, every fur which Fashion fancies for this pre-eminent season of furs. *Fur hats: for the matron as well as the debutante, wonderfully designed. Delightfully becoming.*

—Millinery Section—Third Floor—

Furs : Versions of Modish Trends!

—Jeanne Models—recalling medieval chivalry, romanticism—in austere Robespierre collars. In Hudson Seal (Dyed Muskrat,) Kolinsky, Siberian Squirrel, Mink. Long, graceful panels—mandarin sleeves—capes with sleeve-effects which aren't sleeves—these bespeak their authenticity for this season of fur pre-eminence.

—Magnificent fur wraps—scintillated with lavish linings of metallic brocades—linings of revealing surprises.

—The Fur Section—Third Floor

Bloomers 75c

—Of Windsor crepe, that delicately lovely crepe which is fashioning such wantable underthings, nowadays.

—Furthermore, these bloomers are cut full and roomy—with elastic top and bottom—in flesh and white—all sizes.

—Bullock's Fourth Floor.

Personal Service Shop

—At Bullock's: where women stop during the shopping trip and are refreshed and rejuvenated by a shampoo, a massage—or any of the other services which are so invigorating.

—To assure immediate attention, women, phone Broadway 6900 for previous appointment.

—Personal Service Shop—Bullock's Second Floor.

New Life

—To floor coverings by use of the "Hoover"—for the carpet is lifted automatically from the floor by suction and thoroughly brushed—raising the nap and making it bright and clear. Demonstrations on Second and Sixth Floors.

Oriental Rugs

Bullock's Most Recent Development—A Specialization!

—"A Service equipped with Experience"—the experience of Oriental rug experts—men who are intimately in tune with the romanticism, the fine artistry, the magnificence of Oriental Rugs. Experts whose intimate knowledge of rug markets has brought to Bullock's advantageous purchases making for lowered prices. Note these—

Lelahan Rugs, $110 to $125

—Exquisite creations from Lelahan in Persia—with their Faraghan designs, Haroty designs characterized by the large palm leaf, Seraband designs—all of them small designs which give the rugs the description, "well covered"—Sizes 6.2x4.2 to 7x5.

—Oriental Rug Section, Sixth Floor.

81x90 Sheets, $1.50

—Also 72x99-inch size—in these fine bleached sheets of heavy sheeting, finished soft. Some minor imperfections in the weave (which will not affect the wearing qualities) enable Bullock's to sell these sheets at a price so low as $1.50.

42x36 Pillow Cases, 30c

—Made of heavy, soft finished sheeting—priced very low.

81-in. Bleached Sheeting, 50c
90-in. Pequot Sheeting, 60c
63-in. Pequot Sheeting, 45c

—All are greatly reduced prices on wanted sheetings—they should make Wednesday in the Bedding Section, Sixth Floor, particularly advantageous to you.

Athena Week

October 16 to 21 At Bullock's

—Athena Underwear—the underwear which makes for trimness, comfort, convenience and daintiness in dress. It is tailored (with as much care as for an outside garment) to fit the contour of the figure.

—Particular wishes of 'most anyone are satiable in Athena Underwear—for it comes in a great variety of styles. Especially well liked are Athena Merino Union Suits—they have a thread of silk, making a garment of delightful softness—in a large variety of shapes—sizes 34 to 38, $3.00; 40 to 44, $3.50.

—Athena Week—at Bullock's Fourth Floor.

Bath and Bedroom Rugs

—Of the new cotton chenille variety. Unless you have felt their soft velvetiness, you cannot appreciate how perfectly delightful they are to step on.

—Scarcely could more attractive floor covering be found for bath or bedroom.

—In blues, pinks, grays, tans—priced according to size: $2.50, $2.95, $3.75, $5.50.

—Bullock's Rug Section—Sixth Floor.

Expressing

Hospitality

—And friendship, and memories and remembrance—and all the other intimate lovely things which one wants in a Yuletide Greeting Card:

Your Home Photographed

—And the little pictures mounted on Greeting Cards made for the purpose.

—Could anything more attractively answer that longing for the Unique in Christmas cards?

—And many other styles of Personal Greeting cards at Bullock's First Floor.

Sizes 2 to 6

Gingham Dresses

—Piquant, winsome little affairs! Charming for tiny girls.

—Lovely new gingham dresses in blue, brown, pink, yellow and orchid—styles both with and without bloomers. Prices are interestingly small: $3.95, $4.95, $5.95, $6.95.

Bonnets

—Lovely, dainty, delightful bonnets for infants up to 1 year. Fashioned of crepe de chine, silk poplin or soft wool; and beautifully trimmed.

—Bullock's Fourth Floor [illegible] fants' Sections.

PUBLISHERS:
THE TIMES-MIRROR COMPANY
OFFICERS:
HARRY CHANDLER, Pres. and Gen. Mgr.
MARIAN OTIS-CHANDLER, Vice-Pres. and Secy.
F. X. PFAFFINGER, Treasurer.
HARRY E. ANDREWS, Assistant General Manager and Managing Editor.
Harry Chandler, Marian Otis-Chandler, F. X. Pfaffinger, Mabel Otis-Booth, Harry E. Andrews, Directors.

Los Angeles Times

EVERY MORNING IN THE YEAR.
DAILY FOUNDED DEC. 4, 1881.—41st YEAR.

Sworn average circulation for every day of September, 1922.....122,036 Copies
Sworn Sunday only average circulation for September, 1922.....167,943 Copies

OFFICES:
New Times Building, First and Broadway.
Branch Office No. 1, 621 South Spring Street.
Washington Bureau, 604 Hibbs Building.
Chicago Office, 111 West Monroe Street.
New York Office, 286 Fifth Avenue.
San Francisco Office, 742 Market Street.
Paris Office 150 Rue Saint Honore.

LOS ANGELES (Loce Ahng-hayl-ais)

MEMBER OF THE ASSOCIATED PRESS
The Associated Press is exclusively entitled to the use for publication of all news credited to it or not otherwise credited in this paper and also the local news published here within.

SHOOTING IRONS
They are saying that there is at least one hunter for each duck. In that way no duck can feel neglected.

SUCH TAKING WAYS
Crooks in New York City stole a patrol wagon, but fortunately there were no policemen in it at the time.

THE BURDEN BEARER
Can a man who has received his tax bill get himself into the proper frame of mind to give Thanksgiving its face value? At this moment it seems a bit unlikely.

COIGN OF VANTAGE
A number of the Cabinet officers are going to take the stump prior to the November elections. It is better to take the stump than to be up it. The administration will have the position of command.

SMYRNA FIGS
In addition to other outrages perpetrated during the burning of Smyrna was the total destruction of the season's crop of dried figs. This was valued at nearly $2,000,000. The loss to the fig-eating world would have been irretrievable had not California for the last decade studied the science of fig culture.

SHORT-WEIGHTING AGAIN
Los Angeles is conducting a vigorous campaign against the reprehensible practice of short-weighting. Quite right, says everybody. The cost of living is high enough without being added to by this low-down proceeding. When it comes to dealing out jail sentences there should be no long waiting for short-weighters.

SIMPLICITY IN HOSIERY
There is always something to worry about. Now the able souls who make the beautiful stockings for our lovely ladies are weeping because the call is for cheaper and plainer hosiery with the longer skirts. It is the fancy things that the women like to show and if the stockings are not to be so much in exhibition they will not be so dazzling.

IS IT GOING TO RAIN?
We once asked an old-timer whether it was going to rain and he replied slowly and deliberately, "Well, I don't know much about it. You see, I've only lived in California for sixty-two years. You'll have to ask some fresh alec who arrived yesterday from Boston." Yet we have noticed that all the weather wiseacres don't come from the hub of the universe.

THE PIONEERS
Congressman Henry Z. Osborne is the only veteran of the Civil War now in Congress—from the North. There is also but one Confederate. But there may be a return of another veteran. In the Toledo district Gen. Isaac R. Sherwood, who served several terms in Congress, but who was retired some years back, is once more a candidate. At the age of 87 he is said to stand an excellent chance for re-election, although he is an Ohio Democrat. Uncle Joe Cannon is just retiring at the age of 86 and is driving back to his Danville home under his own power—with the assistance of his private chauffeur. If Gen. Sherwood can come back there will be another old-timer on watch.

BUSINESS WITHOUT MONEY
An eminent banker says that the German government is hopelessly insolvent, yet industry does not languish and business is fairly good. The government is still printing paper marks and they are going at the rate of about 2000 to the American dollar, but in German business actual money is not being used. There is an exchange of credits or of goods. Germany is producing. The farms and the factories are being operated to capacity in most cases, but it is felt that the stability of government is constantly threatened. The people do not seem to care a whole lot what form their government takes. They think they are going through national bankruptcy and feel that that is the only way out. They wouldn't care a whole lot if the Allies appointed a receivership if they could assure themselves of the product of their own hands.

RED, WHITE AND BLUES
In the East various interests are still busy in the crusade to change the national anthem. It is claimed that the one we have is a battle lyric to the air of a foreign drinking song and does not in the slightest degree represent an American at peace. Furthermore, it is so written that it can never be successfully sung by any number of people. We've got to have a new anthem, but what shall it be? Suggestions range from "A Hot Time" to "John Brown's Body," but none of them is received with enthusiasm. The different States are getting songs and anthems of their own and a national air may not be necessary. Out here we are divided between "I Love You, California" and "A Perfect Day." Possibly it would be a good idea to get a representative band from each State and put them together for a battle royal. Each would play its State song until it was exhausted and the survivor should have the honor of boosting its favorite into designation as the national anthem. Otherwise, we are apt to get somebody's Blues.

WORK WELL DONE
Although President Harding—like all Executives who have gone before him—has had his unhappy moments with Congress, he is sufficiently just and generous to express sincere admiration for the industry and capacity of the Congress whose sessions have just expired. It is the fashion to belittle or criticise Congress. It is just and proper that Congress should be reviewed. The criticism may be illuminating. But to denounce Congress without particularization is merely silly.

The President finds that the Sixty-seventh Congress has been one of accomplishment. Its industry and activity have been so marked that he refuses to criticise or condemn. In his communication to Congressman Mondell, the official floor leader of his party, the President recites the fact that Congress has been in session almost continuously since the day it came into existence. In the realm of achievement its record is notable. It is the belief of the executive that no Congress in the history of the nation has accomplished so impressive a volume of work touching so wide a range of national interest.

In the problems of reconstruction arising from the great war the present Congress is held by the President to be far superior in its legislative accomplishments to its predecessors following the Civil War. Its efficiency has far surpassed any of the European legislative bodies. Through its intelligent and patriotic work this country has made reasonably complete recovery from the shock of war, while all the governments of Europe are still groping.

The President alleges that our national expenditures have been reduced in a proportion not yet attained by any other of the afflicted governments. We have made an impressive reduction of our war debt and policies have been established which will compel continued reduction. Military and naval expenditures have been reduced to normal and substantial progress toward disarmament has been made.

To the Presidential mind the new tariff measure is a great accomplishment. It supplies that degree of protection which is essential to the maintenance of American industry at an adequate wage and yet in its provision for administrative adjustment it is left sufficiently elastic and flexible to conform to changing conditions in world trade.

In a practical way we have a tariff that fits like a glove. It protects the hand and yet gives full play to the bone and muscle beneath. This capacity for intelligent adjustment very nearly takes the tariff out of politics. If the tariff proves a curb bit on any industry it can be loosened. An adaptable tariff is what the country most desired and that is what Congress has provided.

The farmer, the worker, the business man have all had their interests guarded to no small degree by Congressional action. The national expenditures have been reduced to an unprecedented degree. The establishment of the budget system provides for future and permanent economies. The nation is in health. Congress has been industrious and efficient.

WEEDING OUT CRIMINALS
The Los Angeles County Board of Supervisors is considering the appointment of a permanent mental and medical specialist to examine all prisoners committed to the County Jail. His duties will be to determine which are actual criminals in intent and which are merely mentally defective. After the specialist has passed on the case the real criminal will receive punishment according to his deserts and the mentally defective will have his ailment treated in the psychopathic ward.

The Board of Efficiency has filed a petition to this effect and the idea is in keeping with the modern trend of humanitarian sentiment. Allowing this to be so, the real question remains, Will it work?

An accurate rule by which to decide where mental deficiency ends and where criminal responsibility begins would simplify the process of administering justice to an extent never yet held to be possible. But has science supplied justice with an infallible rule for reaching a decision?

In working out a plan to deal with so fundamental a matter as the human brain accuracy is absolutely essential. To leave the status of a prisoner's mental condition to a decision that savors of guesswork is to make the last state of society worse than the first. The system can allow no mistakes—the result would be too serious.

Reviewing the number of prominent court cases in which specialised advisers were called in to determine the sanity or otherwise of some prisoner before the bar we find the biggest experts have always been hopelessly divided—there has been nothing approaching scientific unanimity.

The Board of Efficiency's scheme will be no better and no worse than the skill of the specialist appointed to examine the prisoners.

Somebody once remarked that an autocracy was a perfect form of government—provided you found a perfect man for autocrat.

CITY OFFICES AND POLITICS
In the old free-and-easy days of politics, now fortunately but only too slowly passing away, public office was considered a private snap and the principal duty of elective officials was to shake the plum tree so that into the laps of their followers would fall fat jobs. The taxpayers are today, however, demanding efficient administrative service of public servants and also finding ways and means of keeping in office those officials who attend strictly to their duties and serve the people efficiently and well.

The Times believes, therefore, that Proposition No. 11a, which appears on the November ballot, by which the offices of City Clerk and City Treasurer of Los Angeles are placed under civil service, is in keeping with the spirit of the day, as it will have the effect of retaining in office two officials who have made good and will restrict the selection of their successors in years to come to the civil service lists. Thus two more city offices, under the proposed charter amendment, will be removed from a slowly dwindling list of city jobs to be handed out each time a new municipal administration takes office.

Robert Dominguez, after years of service in the City Clerk's office, received the recognition which he deserved and was promoted to be City Clerk. He has made good. He has brought harmony and businesslike methods to the office of City Clerk. City Treasurer Powell has carefully guarded the city's funds and has, in addition, by the application of Federal banking methods to the City Treasurer's office, put idle city funds to work earning large sums in interest which is being used for the governing of the city. His stand for the sale of city bonds under wide-open competitive bidding has brought to the city treasury thousands of dollars in premiums and has earned for him the thanks of the taxpayers as well as the opposition of those who attempted to sell at a discount the $13,500,000 Edison power bonds at a loss to the taxpayers of $2,000,000; the sale was declared invalid by the courts.

City Clerk Dominguez and City Treasurer Powell are the kind of public officials that should be retained at their posts and will be if Proposition No. 11a carries. A vote of "Yes" on this proposition means another blow to the iniquitous "spoils" system and for that reason the amendment should carry by a large majority.

CALL OF THE WILD
So far this year in Los Angeles more than 20,000 building permits have been issued. They represent more than $80,000,000 in construction cost. Much of this is for business and industrial use, but there are roofs for more than 100,000 persons as well. The year will show the greatest construction that the city—or any other of its class—has ever known. There is continuous employment at high wages in all the building trades. Now we are advised that desperate efforts are being made to unionize a number of these crafts down to the last man. Proceedings would begin with strike. The vast building program of the city would be halted in order that a group of small-bore labor leaders could indicate an authoritity beyond their caliber. There are no grievances worthy of the name. The men are getting wages that would have seemed princely to their fathers. But the unions are angry. They are not getting the rake-off. Here are thousands of men making big money and not paying a penny of it to maintain a business agent or a walking delegate. It seems mighty tough from a Sam Gompers viewpoint. The unions send their most aggressive proselyters to this city. They spend freely of the funds gathered in other cities. They make their most strenuous efforts to unionize Los Angeles as they have strangled San Francisco, Chicago and other federation strongholds. But it is all to small purpose. The man who has a home and a job in Los Angeles does not intend to pay tribute to a labor union. The American plan is intrenched beyond dislodgement. This is the city of industrial freedom and the overwhelming sentiment of the community will guarantee its perpetuation.

THE HERMIT BUSINESS
The ancient hermit of Palm Springs is going to withdraw himself deeper into the jungle, or the wilds, or whatever it is that hermits nestle in. Civilization is enmeshing him and interfering with his deep breathing. Every day a fresh crop of tourists hail him. They stick their fingers in his ribs and ask silly questions about how it feels to be a hermit and how long does a shirt last if it is never washed. They ask his advice about buying land around the springs and they want his real opinion about the oil prospects of the region. He is sometimes asked to sit in a poker game and when he is meditating upon the highway some dame is likely to ask him to crank her Ford. He stands about as much show of being a real hermit as a rabbit has of being a bloodhound. So he is trying to find genuine isolation. Whether it is to be had in the hills or in the desert he does not yet know. Maybe he can dig himself a hole and pull the hole in after him. What he wants is a place where the hand of man has not yet set its foot. It looks as if he would have to leave Palm Springs to find it. This is getting to be an unpalatable world for hermits. Even Uncle Sam cannot find the splendid isolation that he sometimes covets.

The Four Enemies of Good Government

[Copyright, 1922, by the Chicago Tribune.]

FACT AND FICTION

(From Christian Science Monitor)

BY CHARLES SCANLON
General Secretary of the Board of Temperance and Welfare of the Presbyterian Church in the United States of America, Pittsburg, Pa.

Fiction—Prohibition was hastily enacted.
Fact—For more than 100 years prohibition was intensively and extensively studied and discussed. No question ever decided by the American people was better understood.

Fiction—Prohibition was the will and act of the minority.

Fact—Before national prohibition went into effect thirty-four States, acting separately for themselves, had adopted prohibition. More than three-fifths of the people and four-fifths of the territory of the country were under prohibition. The Eighteenth Amendment was submitted by a vote of more than two-thirds of both houses of the United States Congress and has been ratified by forty-six of the forty-eight States or by twenty-three-twenty-fourths of them. The only two States which have failed to ratify to date, Connecticut and Rhode Island, have less than one-thirty-fifth of the population and a trifle more than one-five-hundredth of the continental area and, if the water which is included in these States is not counted, the area is further reduced by more than 300 square miles.

Fiction—Prohibition was "put over" while America's soldiers were away.

Fact—The Congress which submitted prohibition to the States was elected (November, 1916) five months before war was declared on Germany (April, 1917.) American soldiers are not drunkards. They helped Kentucky to enact prohibition after their return in 1919, raised the prohibition majority in Ohio from 28,000 to nearly 42,000 and in Michigan from 68,000 to 207,000.

Fiction—Prohibition is unconstitutional.

Fact—By a unanimous opinion of the United States Supreme Court, 1920, both the Eighteenth Amendment and the Volstead Enforcement Code were declared to be constitutional.

Fiction—More liquor is consumed than before prohibition.

Fact—In 1917, the last year before prohibition went into effect, 600 distilleries in the United States produced 168,000,000 gallons of spirituous liquor. In the same year 1300 breweries produced 1,885,000,000 gallons of beer. The first year under constitutional prohibition three distilleries were in operation and 28,000,000 gallons of spirits were consumed, while beer practically disappeared. The liquor imported was less than one-half of 1 per cent of the consumption of pre-prohibition days.

Fiction—Prohibition interferes with personal liberty.

Fact—So do the Ten Commandments, according to the testimony of every liar, thief, libertine and blasphemer.

Fiction—Prohibition makes hypocrites.

Fact—The treason and anarchy preached and practiced by the liquor people will, of course, make patriots and Christians.

Fiction—Prohibition cannot be enforced.

Fact—Prohibition, and every other law for the good of the people, can be enforced by placing men in authority who have the inclination, courage and ability to do what they are paid and sworn to do.

RIPPLING RHYMES

THE DOOMED SEVEN

My seven cousins used to drive before
my cottage door, and they seemed very
much alive, but now they are no more.
James Henry's car was trimmed with brass
and blithely it would flee; he stepped too
fiercely on the gas and wound it round a
tree. John drove a car with faulty brakes
—he would not fix the same; we gathered
up, with garden rakes, the fragments of his
frame. Ned was a glad and smiling wight;
where is that springald now? He ran without his lamps one night and bumped against
a cow. Charles tried to cross a railway
track before a rushing train; there were
nine fractures in his back, his head was
rent in twain. And Joseph swung around
a curve at fifty miles an hour; his monument you will observe hard by yon old gray
tower. Adolphus lit a match to see if he
had gasoline and by the mere and on the
lea he is no longer seen. Theophilus was
prone to race with other speeding boats
and o'er his quiet resting place now graze
the village goats. No more their chugging
vans I hear, no more their joyous whoops;
oh, other men have cousins dear, but mine
have looped the loops. WALT MASON.

CLOSE-UPS OF EUROPE

BY S. FRED HOGUE

As presaged in this column last week, Lloyd George's address at Manchester on Saturday was an attack, not a defense; a threat, not a promise. He placed his detractors immediately on the defensive by asking them how they would relieve Germany of all reparation payments and still retain the friendship of France; how they would pay their war debt to the United States and cancel the war debts owing by other countries to England. This was his reply to the Conservative "Diehards."

Then he turned to the Liberals and asked them if they were willing to abandon the most sacred traditions of Liberalism by permitting the Turks to return to Europe and resume their massacres of Christian minorities. He evoked the memory of Gladstone and Bright and asked what would have been their policy under similar conditions.

"There has been speech after speech," he said, "of intolerable abuse, and I am told to bear it like a Christian. But there are too many people about the world who think it is the business of Christians to be massacred by Turk and pro-Turk. I am not that sort of a Christian."

Then came the threat. He said that he had no ambition to continue as Premier; that he had offered to retire in favor of Bonar Law after the conclusion of the Paris conference, but that the canny Scott declined to accept the post as pilot in such troubled waters.

"My course is a clear one," he added. "I will support any government that devotes itself to the measures which will not inflict permanent injury on the country, WHETHER THESE MEASURES ARE REACTIONARY OR REVOLUTIONARY. . . . If there is to be a change, no one would welcome it more than I. . . . I love freedom. There are a lot of things I want to say."

• • •

Labor leaders are reported to be jubilant over the address. They are asserting that he will join them in the opposition if the Conservatives assume control of the House of Commons, that he will be their spokesman in a general election and that they will return him to power with a Labor majority back of him.

Such is the menace that enables Lloyd George to serve as Prime Minister in a House where the Conservatives are in a clear majority. He is a Liberal in politics, with a leaning toward Labor. When he said that he would support a government whether "reactionary or revolutionary" he was uttering the word at which all the Conservatives of England quake.

He was doubtless very well aware that the radicals of the Labor group would rejoice at his declaration that he might support "revolutionary" measures. And that was probably the effect he desired to produce. He said in substance, "You can have a coalition government or a Labor government. Take your choice. To me it is immaterial which."

• • •

And the Conservatives are already singing low. Chamberlain, the Conservative leader, delivered an address at Birmingham in which he urged the members of his party to continue to support a coalition government, to not be so blind as to attempt to force a division at this time.

Lloyd George has again proved himself to be a politician almost without a peer. He selected well the time to reply to his critics. For he was assailed at the time when it looked as though his Near East policy would involve the country in a new war. But he waited until the Kemalists had agreed to an armistice on terms dictated by the Premier. In place of war, or a humiliating surrender, he could point to peace with honor. His defense of Christian minorities in the Near East has won him new friends in all Christian countries.

From this distance it looks as though he has scored heavily against his Conservative critics, who are now suffering from the effects of their too-hasty criticism. To attack a Premier for defending Christian against Moslem was to court disaster.

• • •

To me there is something of sinister portent in the coronation service held in Albajulia on Monday, when the Rumanian crown was placed upon the head of King Ferdinand, head of the eastern branch of the House of Hohenzollern.

To be sure, he is well connected; for his Queen is the granddaughter of Queen Victoria; and the state over which he rules is now one of the most important in Eastern Europe. But the crown is composed of steel and lead; and it reposes on the brow of a Hohenzollern.

Rumania is now reaping the reward for the noble part she played in the World War. When she declared on the side of the Entente it must have been evident, even to her own people, that the country would be overrun by the German and Austrian armies. This did occur; for Russia had collapsed and the other Allies could send her no immediate relief. She was even forced to sign, under protest, a humiliating peace which robbed her of nearly half her territory.

But she kept a quarter of a million German and Austrian troops away from the western front while America was training her Liberty Army. Her reward came when she regained, through the treaties negotiated at Paris and Versailles, not only the territory she lost in the war, but Bessarabia from Russia, Transylvania from Hungary and Bukowina from Austria. Her population is double that of 1914.

• • •

It was perhaps too much to expect that republican forms of government should be established throughout the whole of Eastern Europe. Czecho-Slovakia formed a government modeled after that of the United States; but Rumania and Jugo-Slavia, the two other members of the Little Entente, retained their monarchical forms.

This Little Entente, by the way, is destined to play a leading part in the reconstruction of Europe. The three states of which it is composed possess a combined population almost equal to that of France. It has risen on the ruins of Austria and Southern Russia. As a great majority of the population is of Slav origin the new states are not likely to be torn by internecine racial struggles. The Little Entente is now the bright spot in Europe.

• • •

Gen. Ludendorff has retired to his castle, just outside Munich in Bavaria, and is there said to be plotting for the overthrow of the present republican form of government in Germany and the restoration of the monarchy. But not with the ex-Kaiser as the reigning emperor. Ludendorff is said to regard the Kaiser as a weakling and he wants the strongest man in Germany to head the new government, which is to win back all that Germany lost in 1918. There are rumors that he would not be averse to establishing a Ludendorff dynasty.

In an interview recently given to a correspondent of the New York World Ludendorff said that "The monarchy is bound to be reestablished in Germany, because the German people are at heart monarchical." He said that it was none of the business of the United States what internal policy Germany did or did not adopt. And he discussed the possibilities of the "next war." For he is convinced that Germany can win back by fighting what she lost by fighting. He still pins his faith in the German sword.

• • •

I am of the opinion, notwithstanding, that Ludendorff's dream of monarchy will end in another nightmare. I spent some time in Bavaria last summer for the very purpose of finding whether the man in the street still inclined to monarchical forms.

Not even in my own country did I find opinion more firmly set against any government "by Divine right." Ludendorff and some of his generals, colonels, etc., may favor a restoration of a military monarchy; but, judging from the opinions I heard expressed, they will never fasten that yoke again about the necks of the German people.

They are through with Ludendorff and his kind. They will probably change the personnel of the present republican government in the next election; but the republican forms will remain. Warned by the fate of their fathers, the generation which was in short pants in 1914 have no desire to don the "king's coat." They prefer blouses and overalls.

Lightning Liability in Forests
There is a popular idea that of all forest trees the oak is the most liable to be struck by lightning. Like many other old beliefs, however, it is not borne out by the facts. During the period 1885 and 1902 the staff of the Dutch Meteorological Office devoted much attention to this matter, and the following results were published of the number of times the trees mentioned were struck by the electric discharge: Poplar, 382 times; oak, 130; willow, 70; yew, 50; fir, 27; pear, 25; lime, 14; walnut, 8; beech, 6; chestnut, 5; apple, 5; cherry, 4; alder, 4; birch, 2.

According to a series of observations made in England the following list was compiled: Oak, 36; poplar, 12; ash, 9; elm, 7; beech, 4; willow, 5; larch, 3; Scotch pine, 3; fir, 1; hawthorn, 1; mountain ash, 2; alder, 1; pear, 1.

To make a true deduction from those figures the comparative abundance of the different trees mentioned must be taken into account, and when this has been done it would appear the most dangerous tree is the ash, then the willow, then the poplar, the oak coming in a good fourth. A tree conspicuous by its absence from the foregoing lists is the sycamore.

A TIP TO MUSTAPHA KEMAL
Mustapha Kemal says the Turks must have Constantinople, even if they have to fight the British. Don't crowd your luck, Mustapha. But if you insist on dying in battle against Christian hordes, Mustapha, the British, although not ranked as among our very best Christians, are really very accommodating about that dying thing. You can die harder, Mustapha, faster, quicker, more thoroughly and much more permanently by bumping up against the British army than almost any other way we can think of right now.—[Chicago Tribune.

THIS IS THE DAY

In 1748 the Treaty of Aix-la-Chappelle was signed between England and France, thus ending what is known as King George's War. The chief military event in America was the capture of the Fortress of Louisberg by the British colonies. This by the treaty was restored to the French.

A demand that the United States annex Cuba, known as the Ostend Manifesto, was issued by three American ministers in the year 1854. It declared that the Union could not be secure "as long as Cuba is not embraced within its boundaries." This declaration, received with astonishment by the northern leaders, was indorsed by the Democratic party. After the Civil War the issue was dropped entirely.

Alaska was formally transferred by Russia to the United States in the year 1867. The purchase price was $7,200,000.

Long-distance telephone was opened between New York and Chicago in the year 1892.

DEN...
Peace is ... again. What is ... the Old West?
Another war ... ers has been ... is the number ...
It is understood ... marooned ... of Honolulu will ... platform. Good!
Looks like the ... union stockyards ... which case everybody ... joined to its ...
Former Vice-President ... says he will never ... didate for office. ... the other poets of ... chance.
Why so much ... the discovery of gold ... Haven't they had ... non." He is an ... publican.
With the football ... into print the ... will be lucky if it is not ... off the market pages of ... newspapers.
Of course, the ... used exclusively for ... comes in handy during ... wheat-cake season. ... to it in the latter role.
Mercy me, what ... Democrats are having ... my Woolwine and his ... and beer" platform. ... doing it to a queen's taste.
Another gusher is ... Signal Hill. It was ... posed to be the Hon. ... dall trying to show that ... a Democrat and ... his hunt for Congress.
David Lloyd George ... gone into a contest ... ical life, but Davy has ... crises since he entered ... ics, thirty-two years ... more fight does not ...
Admiral W. S. ... retired by the age ... old sea dog will be ... say what he thinks about ... agement of the navy. ... shoot when you are ...
The local Democrats ... augurated their fall ... a banquet. They ... on the theory that the ... man's heart is through ... ach. And it isn't a bad ... that.
A seat in the ... change has just been sold ... 000. The purchaser was ... a broker who believed ... late J. Pierpont Morgan ... man who tried to "beat" ... was a fool.
The English ... amored of the ... tary Hughes on the ... question. Of course, ... But there will be no ... chestnuts out of the ... for John Bull this ...
N. P. Lindberg ... the man who ... "Say it with flowers" ... it be said to his ... never claimed to be ... Lafayette on the ... distinguished ... country.
Sir Auckland Geddes ... Ambassador, says ... played a great part ... And it is understood ... is of a like opinion. ... worth speaking about ... yard Kipling, ... on that point.
"Robin Hood" ... Fairbanks as the ... wood Forest, is being ... premier this week at ... tion-picture house. ... vestiture may be all right, ... miss the rich ... Bartlett Davis in "Oh, ... Me." This song ... old German folk tune by ... De Koven was ... operatic production by ... nians.
Ex-Gov. Cox has been ... keep the League of ... of the coming campaign. ... selection of Senator ... Walsh of Massachusetts ... man of the Senatorial ... and Representative ... House of Kentucky, chairman ... the Congressional Campaign ... mittee, means that it will be ... tled. The campaign from the ... ocratic point of view is to be ... on Democratic issues.

A PROTEST
Oh, lady fair,
Whom we adore
Since you don't wear
Long skirts no more,
When first your shape
Broke into sight
We will confess
A modest fright;
But we've composed
Our ruffled nerves
And now we praise
Your graceful curves.
And we have learned
To call you cute;
In fact, sometimes
"Ain't she a beaut"
But here is what
Distresses us
And makes us feel
Inclined to cuss.
We hear Paree,
Where style begins,
Says "clothes" must
All knees and shins.
Now long skirts make
With us no hit,
But we're afraid
You'll fall for it.
So here we pray,
On bended knee,
That you will keep
Our secret plea.
Don't let this fad
From o'er the sea
Come here and spoil
The scenery.
E. L. Sweet

THIS IS THE DAY
In 1748 the Treaty of Aix-la-Chappelle was signed between England and France, thus ending what is known as King George's War. The chief military event in America was the capture of the Fortress of Louisberg by the British colonies. This by the treaty was restored to the French.
A demand that the United States annex Cuba, known as the Ostend Manifesto, was issued by three American ministers in the year 1854. It declared that the Union could not be secure "as long as Cuba is not embraced within its boundaries." This declaration, received with astonishment by the northern leaders, was indorsed by the Democratic party. After the Civil War the issue was dropped entirely.
Alaska was formally transferred by Russia to the United States in the year 1867. The purchase price was $7,200,000.
Long-distance telephone was opened between New York and Chicago in the year 1892.

WEDNESDAY MORNIN...
"NT" THAT IS FATAL TO CORNS
...Discovery Causes Them ...Dry Up and Fall Off.
...want to be rid of corns ...simply paint them ...preparation known as ...Corn Compound. This ...the discovery of a chemist. ...pain almost immediately ...short time the corn or ...dries up and falls off ...bottle of Cactus Corn ...costing only a few cents, ...to end dozens of corns. ...used in the privacy of the ...is absolutely safe, where- ...is dangerous and makes ...faster. ...suffer from corns. Paint ...kill them. Your druggist ...Corn Compound and ...your money if it disap- ...—[Advertisement.
in Ablaze ...Eczema
...Itching Almost Unbearable!
...there is one thing that ...and that is more real- ...S. S. S. builds them by ...You can increase your ...to the point where it ...impossible for eczema to ...
...know that as blood-cells ...number, blood impurities ...also know that right fol- ...Both are facts! But have you, ...ever actually taken ...this wonderful fact? ...just like you have never ...it! Skin eruptions, ...all its fiery, skin-digging ...its soul-tearing, unreach- ...pimples, blackheads and ...all pack up and go, when ...blood-cells begins to roll ...are the fighting-giants ...S. S. S. builds them by the ...has been doing it since ...S. S. is one of the greatest ...builders, blood-cleansers ...known to us mor- ...you put these facts to- ...to continue to have ecze- ...eruptions looks more like ...disease. Mrs. Arthur N. ..., Newark, Ohio, writes: ...got had a very bad case of ...lupus taking S. S. S. and ...I thank you very much. I ...what a good medicine it ...has the worst blood ...for ...it." ...your opportunity. S. S. S. ...vegetable medicinal in- ...gredients. S. S. S. does build ...it routs rheumatism, ...lack, fills out hollow ...purifies the complexion, ...when you are run-down. ...sold at all drug stores, in ...The larger size bottle is ...economical.
S.S.S. makes you feel like yourself again
Century Center Today
...Distinc- ...tive House Sub-di- ...Splendid Im- ...provements. Carefully ...located. Direct, Fre- ...P. E. Car Service. ...as low as $2000. ...for Automobile
...Carthy
...Building ...(Main Lobby)
LEONARD EAR OIL
...RELIEVE DEAFNESS ...HEAD NOISES. simply rub ...of the ears and insert ...Sold by Owl Drug ...other reliable druggists.
Sacramento Valley Vineyards
...ON ACRES ...in bearing, planted, staked ...and cared for 5 years ...by us. Can be had for a ...few years' time. Exceptional opportunity ...for investment. Write for ...booklet and full particulars. ...Address ...C. Z. WOOSTER ...President ...San Francisco
...with spaghetti ...Bluhill ...Cheese
EARL CLUB ...MACARONI 10¢

Peace is breaking out in Europe again. What is the matter with the Old World?

Another war on the local cigarette ers has been inaugurated. This is the number of this drive?

It is understood that none of the marooned passengers of the ship of Honolulu will go on the Democratic platform. Good!

Looks like the establishment of union stockyards in this city, in which case everybody will be invited to tie their bull outside.

Former Vice-President Marshall says he will never again be a candidate for office. This will please the other poets of laureate chance.

Why so much excitement over the discovery of gold in Connecticut? Haven't they had "Uncle Joe Cannon." He is an eighteen-carat republican.

With the football scores running into print the international game will be lucky if it is not crowded off the market pages of the newspapers.

Of course, the gridiron is used exclusively for football. It comes in handy during the wheat-cake season. More than to it in the latter role.

Mercy me, what rare specimens Democrats are having fallen to them! my Woolwine and his "light wine and beer" platform. And they are doing it to a queen's taste.

Another gusher is reported in Signal Hill. It was at first proposed to be the Hon. Charles Chaplin trying to show that he is a Democrat and Prohibitionist in his hunt for Congressional honors.

David Lloyd George has been gone into a contest for his political life, but Davy has had no crises since he entered public office, thirty-two years ago, that more fight does not worry him.

Admiral W. S. Sims has been retired by the age limit. No old sea dog will be at the say what he thinks about the management of the navy. You can shoot when you are ready, Sims.

The local Democrats have inaugurated their fall campaign with a banquet. They evidently rely on the theory that the way to a man's heart is through his stomach. And it isn't a bad hunch at that.

A seat in the New York Stock Exchange has just been sold for $76,000. The purchaser was not a speculator or a broker who believed with the late J. Pierpont Morgan that any man who tried to "bear" America was a fool.

The English government has honored of the position of Secretary Hughes on the Pacific question. Of course, of course. But there will be no future chestnuts out of the fire this time for John Bull this time.

N. P. Lindberg of Indianapolis is the man who originated the idea "Say it with flowers," is said. It be said to his credit that he never claimed to have visited Lafayette on the arrival of the distinguished Frenchman in this country.

Sir Auckland Geddes, the British Ambassador, says that America played a great part in the war. And it is understood that Germany is of a like opinion. Everything worth speaking about, except Kipling, seems to have come on that point.

"Robin Hood," with Douglas Fairbanks as the outlaw of Sherwood Forest, is being given its premier this week at a motion-picture house. The investiture may be all right, but I miss the rich contralto of Miss Bartlett Davis in "Oh, Promise Me." This song takes the old German folk tune by Reginald De Koven was easily the best operatic production by the Germans.

Ex-Gov. Cox has been working to keep the League of Nations in the coming campaign. And the selection of Senator David Walsh of Massachusetts as chairman of the Senatorial campaign and Representative Arthur Rouse of Kentucky, chairman of the Congressional Campaign Committee, means that it will be so tied. The campaign from the Democratic point of view is to be waged on Democratic issues.

A PROTEST

Oh, lady fair,
Whom we adore;
Since you don't wear
Long skirts no more,
When first your charms
Broke into sight,
We will confess
A modest fright;
But we've composed
Our ruffled nerves
And now we praise
Your graceful curves,
And we have learned
To call you cute;
In fact, sometimes
"Ain't she a beaut."
But here is what
Distresses us
And makes us feel
Inclined to cuss.
We hear Paree,
Where style begins,
Says, "clothes must hide
All knees and shins."
Now long skirts make
With us no hit,
But we're afraid
You'll fall for it.
So here we pray,
On bended knee,
That you will hear
Our earnest plea.
Don't let this fad
From o'er the sea
Come here and spoil
The scenery.

E. L. AULTMAN.

SAFETY RULES ARE APPROVED

Council Orders Important Traffic Changes

Pedestrians to Move With Corner Signals

Wilshire's Magic Circle to be Torn Down

The City Council yesterday approved its Safety Committee's recommendations for four important changes in the city's traffic laws, made in the interest of relieving congestion in the downtown streets, and instructed the City Attorney to prepare the necessary ordinances.

Chief among the changes was a law requiring pedestrians in the congested district to move with the traffic line, in conformity with the signals of the crossing officer of the signal devices. Street cars, which now proceed around curves at eight important downtown corners against the traffic signals, will be required to also move with the traffic. This ordinance will carry the emergency clause, so that as soon as it is enacted by the Council it will take effect immediately.

OTHER CHANGES APPROVED

Two changes recommended by the Los Angeles Traffic Commission were also approved, and will take effect thirty days after the ordinance is adopted. The first one of these provides for the marking off of parking and of loading spaces on the downtown curbs, so that passenger vehicles and delivery wagons can draw into the loading spaces and then move on their way. This plan was approved by the Council in an effort to abate the second line of traffic nuisance caused by commercial vehicles stopping on the streets in the second line in order to deliver goods, for the reason that no space is available at the curbs. Commercial vehicles will be permitted to stand in the loading stations fifteen minutes.

A second recommendation was adopted to prohibit drivers from stopping their vehicles in the second line of traffic while waiting for parking spaces at the curbs and also while their passengers transact business in the establishments on the streets. If these changes eliminate the second line of parking, then the Councilmen said they would be inclined to adopt the Traffic Commission's suggestion that the no-parking ban between 4 p.m. and 6:15 p.m. be entirely lifted, and forty-five-minute parking be permitted all day in the parking spaces at the curbs in the congested district.

"MAGIC CIRCLE" GOES

The Board of Public Works was instructed by the Council to remove the "magic circle" at Western avenue and Wilshire Boulevard, which they believed had blocked traffic. President Criswell voted "No" on this, saying that the "magic circle" had been a success in eliminating accidents at a dangerous intersection.

A fourth traffic amendment agreed upon by the Council was an ordinance prohibiting all-day parking on the streets in the vicinity of the Southern Branch of the University of California, where the residents have complained the students' cars block the curbs.

REPUBLICAN CHIEFTAINS WILL MEET

County Chairmen Invited to Dine by Head of State Central Committee

Judge Robert M. Clarke, first vice-chairman of the Republican State Central Committee, will be host to all the County Central Committee chairmen of Southern California at a dinner at the Los Angeles Athletic Club tomorrow night.

The county chairmen who will be present include: Ralph Arnold, Los Angeles county; Wm. F. Menton, Orange; Charles L. McFarland, Riverside; Earl W. Paul, San Bernardino; C. G. Selbeck, San Diego; Fred H. Schauer, Santa Barbara; H. F. Orr, Ventura; R. T. Hickox, Imperial, and George W. Naylor, Inyo.

The meeting will be for the purpose of furthering the co-operative activities of the State Central Committee and the county organizations, and intensifying the campaign work in behalf of the entire Republican ticket.

"In commenting on the pre-election developments in Southern California, Judge Clarke said yesterday:

"Reports from county chairmen indicate that all the Republican nominees will be elected by the largest majority ever given the ticket in California. Republican leaders are in thorough accord with the harmony program which unites all factions of the party. The entire ticket will be supported to a man by the county organizations."

ASK FEDERAL BUILDING

Santa Monica to Send Plea to Washington Officials

By a "Times" Staff Correspondent

SANTA MONICA, Oct. 17.—A request for the erection of a Federal building here to house a postoffice commensurate with the size of the city and its future expansion will be forwarded to Washington through the action of the Santa Monica Bay Republican Club last night.

An appropriation of at least $50,000 is desired for the erection of the building.

LEGION BARRACKS PLANNED AT BEACH

By a "Times" Staff Correspondent

VENICE, Oct. 17.—Local American Legion post officials have three sites under consideration for a building to house the organization. The proposed building, which will measure 40 by 80 feet, will be modeled after Army barracks. W. D. Newcomb, vice-president of the First National Bank here, is chairman in charge of the project.

THREE NEW STRUCTURES ANNOUNCED

Permits Issued for Garage, Store, Apartment House; Church Planned

Building permits were issued yesterday for three structures which will cost, when completed, more than $280,000. A fourth structure, the First Presbyterian Church of Hollywood, will be erected in the near future, according to those interested in the new edifice. At the present time Architect H. M. Patterson is preparing plans for the church.

A concrete and hollow tile store and loft building will be erected at 4000-14 South Figueroa street by James A. and Vrena A. Rosenkrans. This building will cost, according to the estimate given in the building permit, $180,988. There will be twelve rooms in the building. It will cover 158 by 146 feet.

A brick store and garage building is to be erected at 533-41 Central avenue ofr Di Betta & Di Betta at a cost estimated to be $53,000. The structure will be 102 by 170 feet. E. W. Stillwell & Co. will be the builders.

The third permit issued is for an apartment-house, to be constructed at 5183 Marathon street for Dollie Jones. The structure will have forty rooms, or twenty apartments. It will be 50 by 125 feet. The cost will be approximately $50,000. J. Shaffer is the contractor for the building.

The Hollywood church will cost about $150,000. It will be two stories in height, and 88 by 127 feet. It is to be built on the northeast corner of Gower street and Carlos avenue. The auditorium is to be arranged so as to provide seating capacity for 1500 persons. The exterior of the building will be constructed of brick and terra cotta.

Churches Get New Pastors for Next Year

By a "Times" Staff Correspondent

LONG BEACH, Oct. 17.—Three Long Beach churches of the Methodist Episcopal denomination will have new pastors during the ensuing church year. This was determined on following the conclusion of the forty-seventh annual session of the Southern California conference of the church here today. Pastors assigned to Long Beach churches are: Rev. A. J. Hughes of Santa Barbara named to take charge of Grace M. E. church, succeeding Dr. W. J. Neeley; Rev. J. F. Humphrey of Glendora named to succeed Dr. Alfred Inwood as pastor of Central M. E. church, and Rev. F. C. Deleplain, to succeed Rev. I. L. Magee as pastor of the Zaferia M. E. Church.

No successor was named for the Rev. Dr. L. T. Guild, retiring pastor of the First M. E. Church here. Dr. J. W. Neeley, retiring pastor of Grace church, has been assigned to the Santa Barbara M. E. church. Dr. Alfred Inwood of Central church goes to Glendora as pastor of the Glendora M. E. church. Dr. H. O. Simmons of Trinity M. E. Church, will remain for another year, it was announced.

Bank Teller Denies Guilt in Shortage

The case of the government against C. M. Cooper, former teller of the First National Bank of Calipatria, Imperial county, charged with embezzling the funds of the institution, at various times through 1920 and 1921, will go to the jury in U. S. District Judge Bledsoe's court this morning.

Cooper, on the stand, denied that he was guilty of embezzling a dollar of the ban's, but claimed that if there was shortage it was due to others, who had equal access with him to the cage of the teller. He said that when he left the bank for lunch the teller's cage was always accessible, that it was occupied by other officers of the bank, and there was plenty of opportunity for the accomplishment of the crime without his knowledge and connivance. The shortage alleged in the bill of indictment is about $400, one of the counts being for the embezzlement of as small an item as $3.25. Asst. U. S. Dist.-Atty. Layngo is representing the government.

Remote Forest to be Reached by Telephone

By a "Times" Staff Correspondent

PASADENA, Oct. 17.—Before snow flies, a telephone will link the further portions of the Angeles Forest Reserve with civilization, and the situation of last winter, when lives were lost in a big snow storm because of delay in getting out the word, will not be likely to occur again, District Forest Ranger Thomas W. Sloan announced today.

Funds and material for the telephone line were provided by the city of Pasadena and the County Flood Control Commission, the District Ranger said, and work on it will begin as soon as the fire season ends and releasee forces for construction.

The first line will be run from Switzer's Camp to Ophid's Camp, where it connects with two other government lines. A second will run from Switzer's Camp to Colby's ranch and the Big Tujunga, over Strawberry Peak. The third will run up Mt. Lukens, where a lookout will be stationed and weather observations taken. With existing wires they will form a web linking together the parts of the reserve most visited by the public.

The District Ranger returned today from Big and Little Rock, where he made preparations for the construction of a new short-cut trail. He said deer hunters in the reserve had been unusually careful during the season, as his rangers found only three camps fires not extinguished.

Oldest Dry Goods Store in Los Angeles

Coulter Dry Goods Co. FOUNDED 1878

Best in Dry Goods Since 1878

Seventh Street at Olive

THIS STORE OPEN ALL DAY SATURDAY

Warm Nightwear for Children

BRIGHTON Sleepers—with feet; in white or striped flannelette; at $1.25 and $1.50.

Dr. Denton Sleepers—soft and warm as can be; priced according to size.

Flannelette Pajamas
Or gowns and pajunions, for larger girls.
$1.25 to $2.50

Kickernick Bloomers
Fit the child and have extra fullness in the seat.
85c to $1.25

Flannelette Sleepers
Light weight; with feet; 2 to 10 years.
Each 85c

Sweater Sacques
For infants; button snug and warm; some middy styles, too; in white with pink or blue trimmings, or solid pink and blue.
$2.00 to $3.95
(Third Floor)

New Bootees
And knitted shoes with pink or blue edges.....50c to $2.00

Scarf and Tam Sets
Of blushed wool, in China blue, brown, tan,
$6.95 each
(Third Floor)

Part Wool Blankets

JUST forty-two, neatly bound 68x80 blankets in blue and white or tan and white plaids to sell at this special price. $8.25
(Second Floor)

Women's Knitted Petticoats

COOL days call for garments giving extra warmth—and these petticoats, closely hugging, are warm without being bunglesome.

In gray, black, white, natural, with combination colored borders or in browns and heathers; regular sizes are $1.25 to $3.50; extra sizes, $1.50 to $3.50.

$1.25 to $3.50
(Third Floor)

Men's Underwear

Union Suits—medium weight, of fine cotton; white or ecru; long or short sleeves, ankle length; all sizes, only $1.50

Shirts and Drawers—of medium weight cotton; all sizes, extra values at $1.25

Stuttgarter Shirts and Drawers—in wool, light and medium weight; all sizes, garment, $3.00

Thermo Sport Coats—for outing wear; in smart heather mixtures, a good, warm, comfortable coat, at $6.00.
(Main Floor)

Jacquette Blouses Very Smart

$18.50 to $25.00

NEW, smart, different—shown in black, navy, brown, black-and-white; brown-and-tan; some styles are collarless; others have a high rolling collar and nearly all feature the three-quarter open sleeve.

Silk Sweaters at $35.00

Are made in extra large sizes; Tuxedo models in navy and black; women who have been looking for these will be glad to know they are here.
(Third Floor)

ASKED TO KEEP OFF OF BOARDS

City Water Employees Advised to Forego Any Election Work

Notice has been served on the 2300 employees of the city's water and power departments that the Board of Public Service Commissioners, which has charge of these departments, "requests that the employees do not serve on election boards and thereby absent themselves from their work."

This notice caused nearly as much turmoil among the employees of the departments as the board's recent order denying the workers a holiday on Discovery Day. All other city employees had a holiday on that day and enjoyed a picnic at Sycamore Grove. The public service department employees worked.

That the Board of Public Service Commissioners is, however, actively engaged in campaigning for the $500,000,000 Water and Power Act was shown by the fact that posted in the Public Service building's bulletin board under the notice "advising" employees not to serve on election boards, was a notice that volunteer speakers in favor of the Water and Power Act were wanted, and that those desiring to speak for the bill should communicate with W. S. Baird, one of the department employees, at room 517 in the public service building.

REFEREE RECOMMENDS DECREE FOR WIFE

APARTMENT-HOUSE OWNER ACCUSED OF CRUELTY, INTEMPERANCE

Mrs. Frances Pearl Arnold, whose divorce suit against Arthur Arnold, owner of the Aristo Apartments, was tried before Attorney Georgia P. Bullock, as referee, was recommended a decree by the referee yesterday. The findings of Attorney Bullock were presented to Presiding Judge Willis for approval.

Mrs. Arnold charged her husband with extreme cruelty and habitual intemperance. She asserted he called her a fool and that he struck her. He denied all of her charges.

A property settlement was entered into under which Mrs. Arnold receives $25,000. Mr. Arnold also agreed to make his will and bequeath his minor child, Nyles Standish Arnold, 11 years of age, three-fourths of his estate. The Arnolds were married in Alpena, Mich., June 14, 1907. They separated June 23, last.

STEAMER DRIVEN ASHORE

[BY A. P. DAY WIRE.]

SAN FRANCISCO, Oct. 17.—The Mexican steamer Guerrero, bound from Manzanillo, Mex., to San Francisco, was driven ashore off Mazatlan by a gale last night, according to a report today by the marine department of the Chamber of Commerce. The Guerrero's cargo is undamaged, the message said.

Wrigley Praises Realtors' Jinks Plan for Island

A telegram of congratulations from William Wrigley, Jr., now in Chicago, was received yesterday by Frank Ryan, president of the Los Angeles Realty Board, on preparations which have been made for the realtors' jinks to be held in honor of the San Francisco Real Estate Board at Catalina Island next Friday, Saturday and Sunday.

The telegram was as follows: "Congratulations upon the wonderfully successful Hi-jinks party you are arranging for Catalina as evidenced by reports received. The enterprise of the Los Angeles Realty Board in staging such an elaborate event, with the advantage of having the San Francisco realtors with you, is highly commendable and my hat is off to the realty men of Los Angeles who boost so consistently and persistently for the good of your city and all of California. Have requested entire Catalina organization to lend you fullest co-operation to make this meeting 100 per cent and we are proud to have you at the island."

R. V. Morrison of the San Francisco board delegation left the Bay City in advance, arriving here yesterday. Mr. Morrison said that he believed that 100 northern realtors, at least, would make the trip, many coming by motor and by boat, as well as by train. Halsey Manwaring, manager of the Palace Hotel, and his assistant, Y. L. Mott, will also attend the jinks.

AWARDED DAMAGES UPHELD BY COURT

The State Supreme Court yesterday affirmed the former judgment of the Superior Court here which had awarded damages of $10,000 to the Heilman Commercial Trust and Savings Bank, and I. C., I. E. and W. F. Ijams and Thomas H. Storey, against the Southern Pacific Company and the Los Angeles Land and Water Company.

The case involves agricultural land owned by the bank and individuals mentioned in the Tejunga Valley. The property, records in the suit show, is traversed by lines of the Southern Pacific Railway, trestle bridges and embankments built from time to time by the company having diverted the flow of the Tejunga River to the detriment of the land in question.

ASSERTED MARRIAGE FOE'S TRIAL DELAYED

When the case against "Mme." Edith Maida Lessing, charged in two counts of an indictment, with sending literature through the mails advocating the abolition of marriage and urging the overthrow of the government, was called for trial in U. S. District Judge Bledsoe's court yesterday, it developed that the defendant was in the County Hospital undergoing treatment, and the matter had to go over one week. It is understood that when the matter is brought to trial the woman will appear as her own attorney.

Rich Pasadena Woman's Heirs Pay Large Tax

One of the heaviest taxes to be paid recently upon property bequeathed by a Californian was recorded yesterday when an inheritance tax of $117,537.35 was reported to the office of State Controller Riley upon the fortune, amounting to approximately $1,250,000, of Mrs. Harriet A. Webb. Mrs. Webb, member of Pasadena's millionaire colony, died at her home there in April last, at an advanced age. In her will, which contained minute directions for the disposal of her wealth, down to the smallest of her personal possessions, mention is made of her only direct heir, Frank Curtis Trubee, a son by a former marriage, who, it is explained, had become estranged thirty-three years earlier because of his mother's marriage to William Webb. A legacy of $10,000 is provided for Trubee, last heard of in Buffalo.

Other relatives, friends and institutions were also left large sums.

David Blankenhorn, attorney and business adviser for many years for Mrs. Webb, is left the residue of the estate, amounting, it is estimated, to more than $500,000.

ITALIAN RESIDENCE SALE IS ANNOUNCED

FORMER CHICAGOAN BUYS ONE OF FINEST OF CITY'S HOMES

The sale at auction of the twelve-room Italian residence, one of the finest homes in Los Angeles, at 114 Westerly Drive, Fremont Place, to W. G. Young, of 4047 West Seventh street, was announced yesterday by C. H. O'Connor & Son, auctioneers. The house was sold by the Citizens' Trust and Savings Bank, representing the creditors of the former owner. The consideration involved in the deal was not made public.

Mr. Young, a former resident of Chicago, purchased the property for his own use. The house contains twelve large rooms, three baths and a maid's room. A feature of the residence is the music room, which contains a fine pipe organ. The house is situated on spacious grounds, 100 by 151 feet, which are beautifully landscaped.

AMBASSADOR SUED

Film Director's Wife Says Seal Coat Was Lost

Mrs. Marshall Neilan, wife of a film director, has lost her $750 Hudson seal and beaver fur coat, and in a suit against the Ambassador Hotel Corporation yesterday asked $750 damages. She charges through Toplis and Harding, to whom she assigned the claim, that the hotel corporation, through its agents or employees, was negligent.

The fur coat was stored at the Ambassador Nov. 11, 1921, and the defendant failed to return it to her. She believes the coat was either lost or stolen.

Protect Yourself!

Originated by HORLICK

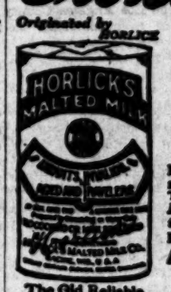

The Old Reliable Round Package

Horlick's The ORIGINAL Malted Milk

Used successfully for over 1/3 century.

Made under sanitary conditions from clean, rich milk, with extract of pure specially malted grains. The Food-Drink is prepared by simply stirring the powder in water. Infants and Children thrive on it. Agrees with the weakest stomach of the Invalid and Aged. Invigorating as a Quick Lunch at home or office.

Ask For and Get HORLICK'S at Fountains, Hotels, Restaurants, thus Avoiding Imitations

SUBSTITUTES Cost YOU Same Price

Santa Fe

MEN WANTED

Wanted — Men of the following crafts to take places of men now on strike:

Machinists, Boilermakers, Blacksmiths, Car Men, including Carpenters.

Apply to Office of MECHANICAL SUPERINTENDENT, 644 KERCKHOFF BUILDING, LOS ANGELES.

The Atchison, Topeka and Santa Fe Railway Company

You'll find it sweet and good on bread

Sweet MILCOA

Sweet because it's made fresh every day in Los Angeles by Morris & Co.

DRY UP HARBOR, OFFICIALS PLAN

Order Governing Liquor is Received Here

Foreign Vessels Given Week More to Act

Shipping Men Say Port Will Get Go-by

Los Angeles Harbor, after November 1, will be one of the driest spots in America, according to plans of the port customs authorities. A week's grace, however, has been afforded vessels with wet goods on board. Under the original order of President Harding, all liquor was to be removed from any vessel in a port under United States jurisdiction, provided the craft had left its port of departure after the 14th inst.

But orders were received by local customs officials yesterday extending the period of grace until the 21st inst. Secretary of the Treasury Mellon explained in his order that American and foreign ships are now loading cargoes which include consignments of liquors to be delivered at Mexican and Canadian ports. Enforcement of the ruling on all ships departing after the 14th inst., would necessitate their omitting all American ports in order to discharge the forbidden freight.

HELP PROVIDED

But as soon as enforcement begins, masters of all vessels entering the local port will find Deputy Collector of Customs Putnam and his force of inspectors prepared. The United States Coast Guard Service will co-operate with the customs officials, while Lieut.-Col. Tilton, commandant at Fort MacArthur, has been ordered to give all possible aid by Col. Harrison Hall, Adjutant-General of the Ninth Corps Area.

Maj. George Ruhlen, Jr., post adjutant at Fort MacArthur, said yesterday that a copy of the order, with preliminary instructions, already had been received from the Presidio of San Francisco. Prohibition enforcement officers and officials of the U. S. Internal Revenue service also will work in direct connection with the customs men, according to Secretary Mellon's instructions.

Shipping men here declare that the enforcement of the liquor ruling will completely disorganize foreign freight trade to the Pacific Coast.

Under the provisions of the order, it was pointed out, no vessel of any flag carrying alcoholic spirits in quantity will be allowed within the three-mile limit. This will force vessels from Europe and Asia to pass up American ports, proceed to Vancouver and Victoria to discharge, and then return to American ports to unload their remaining cargoes.

D. S. Packard, in charge of the U. S. Customs House at the port in the absence of Collector Putnam, announced yesterday that only enough liquor would be permitted on board each ship as should be needed for medicinal purposes.

"Every vessel entering this port on offshore voyages beginning after the 21st inst., will be thoroughly searched," said Mr. Packard. "All liquor aboard will be taken into custody. It will be segregated as to vessel, listed, receipted for, labeled, segregated and stored."

Aged Prisoner Has Sentence Set by Court

James Barker, aged prisoner, who is said to have served thirty-seven years of his life of 62 years in various prisons, yesterday was given a chance to retrieve himself with the next four years. He came before Judge Shenk to be resentenced for attempted robbery, because of the recent ruling of the State Supreme Court that attempted robbery does not come under the provisions of the Intedeterminate-sentence Act.

Taking into consideration the time already served by the man, as well as his age, the court fixed his term as three years and six months.

H. Hanover, convicted of attempted robbery and up for resentence, was told he will have to serve four years more.

Square Urged as Site for New Library

A two-hour conference took place yesterday afternoon when the Library Board discussed with a subcommittee of the committee of 100 the library site question.

The subcommittee included Melville Dozier, Luther A. Ingersoll, Mrs. W. P. Cunningham, Bradner W. Lee, Jr., C. H. V. Lewis, George W. Eldridge and Bessie M. Stoddart.

To the subcommittee, which urged the Pershing Square site in preference to Normal Hill, President Monnette of the Library Board said:

"If the consent of the City Council and Park Commision can be obtained, we will consider the matter of moving off Normal Hill, but it's up to the committee of 100."

DESPONDENT, TAKES LIFE WITH KNIFE

MAN COMMITS SUICIDE BY STABBING SELF IN THE ABDOMEN

Believed by the police to have become despondent because of ill health, a man of about 30 years of age, identified as Albert Fiarce, yesterday ended his life by thrusting a long paring knife into his abdomen. His body was found in his room at 374 South Los Angeles street. It was later removed to the Pierce & Lowe undertaking establishment.

Detective-Sergeants Warn and Shaffer, who investigated the case, reported they learned that Fiarce left evidence to show that he was in fairly good financial condition. He has a brother, Elmer Fiarce, at 3817 Hickory street, St. Louis, Mo.

LETTERS OF MOTHER AID SON'S WIFE

Divorce Granted After Husband's Dislike for Work is Aired

Ellis Morrison complained to his wealthy mother in Seattle that his wife, Elva May Morrison, cried all of the time. The mother wrote her son two letters, in one of which she told him she would cash no more of his checks and that the reason his wife cried was because of his treatment of her.

Mrs. Morrison told Judge Summerfield in divorce proceedings yesterday that her husband had a penchant for cashing checks which were not paid and seeking to evade work. The court granted her a decree.

The second letter the mother wrote indicated that she had reached the end of her tether. She said to her son:

"You are a menace to the country and I feel now as though I had offended God and man by letting you go all these terrible years unpunished. I would have saved much suffering if I had allowed you to get the penalty the first time you stole from me. But I hoped by kindness you would come back.

"If you had the least manhood in you, your wife in her condition with the baby soon coming would have brought it to light.

"You have made your choice and seem to prefer a pick and shovel. The end has come as far as we are concerned. No more telephone messages or telegrams received here collect. I know you could earn enough to support your wife if you were not too particular what you do. So, therefore, I am not going to stand for any more foolishness."

STOCK DIVIDENDS SUBJECT TO TAXES

EARNINGS CANNOT ESCAPE COLLECTOR DISGUISED AS CAPITAL

An important ruling received yesterday by U. S. Collector of Internal Revenue Goodcell, provides that when a corporation declares, subsequent to Jan. 1, 1913, a stock dividend equal in amount to the earnings and profits accumulated since Jan. 1, 1913, and then declares a cash dividend, such cash dividend constitutes a taxable distribution under the internal revenue laws.

The opinion further holds that a stock dividend equal in amount to the earnings and profits accumulated between the close of the preceding taxable year and the date of the issuance, does not make available for subsequent distribution after the first sixty days of the taxable year the earnings and profits accumulated between the close of the preceding taxable year and the date of distribution.

It is contended that though it may be argued that in view of the opinion of the Supreme Court a stock dividend makes earnings and profits unavailable for distribution, nevertheless it cannot be maintained that a stock dividend capitalizes the latest earnings and profits because a corporate resolution attempts to allocate such a dividend to subsequently accumulated earnings. This follows from the fact that a corporation is unable to earmark or fix as capital or capital stock any particular earnings.

NOTABLES EMBARK FOR UNITED STATES

LINER MAJESTIC LEAVING LONDON WITH CAPACITY PASSENGER LIST

[BY CABLE—EXCLUSIVE DISPATCH.]

LONDON, Oct. 17.—There is slight evidence of the end of the tourist season in the number of passengers aboard the Majestic which leaves for New York on her next to the last voyage before being put into dry dock in Boston. The White Star liner is carrying virtually a capacity booking of first-class passengers with several foreign notables. Another member of European royalty is included in the person of Duca De Spoleto, son of Duca D'Aosta and cousin of the King of Italy.

Mrs. De Landa, who formerly was the Countess Drogheda, and daughter of Lady Patricia Moore, is on board. Others include Timothy Smiddy, who is bound for Washington to serve as the Irish Free State Plenipotentiary; Jean Gerardy, famous 'cellist; Sigrid Onegin, Swedish contralto; Lenora Hughes, dancer; J. R. Joel, famous English turf character; Col. Arthur Woods, formerly New York Police Commissioner, and Sheldon Whitehouse and William D. C. Dennis, American diplomats, who are returning home on leave.

NOTICES ODD CHECK CASHED, GETS MAN

DETECTIVE'S STUDY OF OIL SALESMAN IN STORE SERVES LAW

By a "Times" Staff Correspondent

LONG BEACH, Oct. 17.—Because Detective J. B. Worley, in charge of the local police' bogus check squad, happened to be in a department store here a week ago and was watching a man who wrote out a check for $200 in favor of the store, the officer was able to locate and arrest the man today without difficulty, following complaint by the store that it has been victimized.

The prisoner is W. W. Powell, oil salesman, who is charged by the police with passing four checks for a total of $700 on local concerns.

Noticing that the check Powell was making out in a local store was irregular and that the writer wrote out the name of the bank on which it was drawn, Worley studied Powell for purposes of identification if the necessity arose later. It came today when the store officials complained to the police that the check had been returned as worthless. Worley went in search of the man and had him in custody within an hour.

DOLLAR DAY

TODAY ONLY

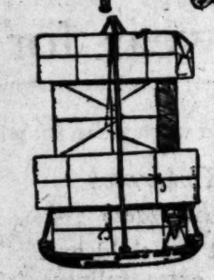

Dollar Day is a day of great bargains. Specials will be found in every department throughout the store. Because of the many limited quantities IT IS IMPOSSIBLE TO FILL MAIL OR PHONE ORDERS, nor can we promise that any item in this ad will last all day.

75c Window Shades, 2 for $1
Water color window shades, green and tan. 6 ft. long, 3 ft. wide. Complete with fixtures. A special for Wednesday only.

Men's $1.00 Ties 50c
A large assortment of men's all silk knitted and four in hand ties. $1.00 values. Specials for Wednesday, 50c.

$1.00 Picture Frames 50c
Embossed wood picture frames, pedestal style to stand on dresser or table. 6x7, 6x8, 7x9, and 8x10 inch sizes.

—$1.50 "America" Alarm Clocks. Limit 1 to a customer.....$1
—$2.00 Tan Cowhide Boston Bags. Limit 1 to a customer.....$1
—$1.50 Umbrellas for men and women. Dollar Day specials.....$1
—$1.50 Prophylactic Hair Brushes. Dollar Day specials.....$1
—$1.50 Real Leather Hand Bags, black, brown and tan.....$1
—Children's $1.50 Gingham Dresses, 2 to 6 year sizes.....$1
—Girls' $1.50 Gingham Dresses, 7 to 14 year sizes.....$1
—$1.50 Long Chamoisuede Gloves, white, black, mode, etc.....$1
—$1.50 Middy Blouses for Girls and Women.....$1
—Men's Pure Linen Handkerchiefs, 50c values.....3 for $1

Domestics

—$1.50 Wool Batts, 72x84-inch size. Dollar Day specials.....$1
—$1.25 Cotton Batts, 72x84-inch size, for comforters.....$1
—20c Comforter Challis, light and dark colors.....6 Yds. $1
—$1.25 Sheets, bleached and seamless. 54x90-inch size.....$1
—30c Pillow Cases, bleached. 42x36-inch size. Special.....4 for $1
—35c Bleached Turkish Bath Towels, 18x38-inch size.....4 for $1
—20c Huck Face Towels, red bordered. 18x36-inch size.....6 for $1

81x90-Inch Pequot Sheets, Special Price, $1.49
A limited quantity will be sold at this special price. No telephone orders and none delivered C. O. D.

—60c Bleached Table Damask, 58 inches wide. Special.....2 Yds. $1
—Table Napkins, worth $2.50 a dozen. Special price.....½ Doz. $1
—25c Bleached Huck Toweling. Special price.....5 Yds. $1
—$1.25 White Linen, 36 inches wide. Special price, the yard.....$1
—20c Unbleached Muslin, 36 inches wide. Special price.....6 Yds. $1
—65c Bleached and Unbleached Sheeting, 72 inches wide.....2 Yds. $1
—70c Linen Huck Towels, special for the Dollar Day.....2 for $1

Wash Goods

—35c Dress Ginghams, checks, plaids and plain colors.....4 Yds. $1
—30c White Nainsook, soft finish. 36 inches wide.....4 Yds. $1
—30c Peggy Cloth, striped patterns, 32 inches wide.....4 Yds. $1
—30c White Outing Flannel, 36 inches wide. Special price.....4 Yds. $1
—30c Bleached Canton Flannel, heavy weight, soft nap.....4 Yds. $1
—30c Berkeley Cambric, soft finish, 36 inches wide.....4 Yds. $1
—10c Bleached Gauze, 36 inches wide. Special price.....12 Yds. $1

Bargains From the Silk Section

—$1.50 Black Taffeta, 36 inches wide. The yard.....$1
—$1.50 Plaid and Striped Satins, 36 inches wide. Yard.....$1
—$1.50 Changeable Taffetas, 36 inches wide. Yard.....$1
—$1.50 Printed Radium Silks, 36 inches wide. Yard.....$1
—$1.50 Colored Satins, 36 inches wide. The yard.....$1
—$1.50 Sport Silks, 36 inches wide. The yard.....$1
—$1.75 Fancy Silks for Ties and Bags. 24-inch. Yard.....$1
—Chiffon Failles in Good Colors. 36-inch. Yard.....$1
—Shangoon Pongees, 36 inches wide. Special, the yard.....$1
—Tubular Vesting in white and orchid. 36 inches wide. Yard.....$1
—Society Satins, 36 inches wide. The yard.....$1
—Printed Satins, 36 inches wide. The yard.....$1
—Printed Satin de Chine, 36 inches wide. The yard.....$1
—Silk Mixtures, Jacquard crepes and Donus silks. Special, 2 yds., $1
—Silk Mixtures, odd lines at special closing-out price, 4 yards for $1
(Hale's—Main Floor)

Wool Goods

—$1.25 All-Wool Albatross, 36 inches wide. The yard.....$1
—$1.25 Storm Serge, medium and dark blue. 51 inches wide.....$1
—$1.25 Plain Challis, pink, sky blue, navy. 36 inches. 2 yards.....$1
—$1.25 French Flannel, all wool, various colors.....$1
—$1.39 Striped Flannel, 27 inches wide. Yard.....$1
—$1.25 Sicilians, heavy quality. Navy and brown. Yard.....$1
—$1.25 and $1.50 Checks and Small Plaids, 40 inches. Yard.....$1
—$1.25 Serge, good colors. 42 inches wide. The yard.....$1
(Hale's—Main Floor)

Muslin and Knit Underwear

—Women's $2.00 Union Suits, regular and extra sizes.....$1
—Women's 85c Union Suits, light weight. Special.....2 for $1
—Women's 35c Vests, specials for the Dollar Day.....4 for $1
—Women's Light-Weight Fleeced Union Suits, sizes 36 and 38.....$1
—Women's Muslin and Batiste Nightgowns, specials.....$1
—Women's Envelope Chemises, Dollar Day specials.....$1
—Women's Sateen Bloomers, navy, black and gray. Special.....$1

—Women's $1.75 Flannelette Nightgowns for.....$1.00

Up to $2.50 Petticoats for $1.00
Women's petticoats of percaline and sateen, and a few heatherbloom petticoats. Dark and light colors.

—$2.25 Outsize Heatherbloom Petticoats for.....$1.75
—Women's Tub Silk Costume Slips, black or navy.....$3.95
—$3.50 White Tub Silk Petticoats, shadowproof.....$2.95
—$5.00 Outsize Silk Jersey Petticoats, special.....$4.50

Drapery Remnants ½ Price

—1000 drapery remnants go on sale Wednesday at great savings. Nets and scrims in 1 to 3-yard lengths, already marked at special remnant prices. Wednesday they will go at one-half the prices they are marked. A great variety in patterns and qualities to choose from.

Bungalow Aprons

Gingham and Jap crepe. $1.25 and $1.50 values—

95c

—Bungalow Aprons of Gingham, aprons that have been $1.25. Neat styles made of Amoskeag ginghams in plaids, stripes and checks. Sizes 38 to 46. Bargains at.....95c
—Bungalow Aprons of Jap Crepe, neat slip-on style, made of Jap crepe in bright colors—burnt orange, rose, blue, canary, orchid and green. Well worth $1.50. On special sale at.....95c
—$1.00 Bungalow Aprons of percale. Special, 65c
—Fancy Apron Dresses, made of checked ginghams and organdie trimmed. All popular colors. Special.....$2.25
—Extra Size Black Sateen Aprons, trimmed with crash. Sizes 48 and 50. $3.00 values.....$2.50
(Hale's—Third Floor)

Women's Pure Silk Hose

$1.50 Values The Pair— $1.35

Women's pure silk stockings of an extra fine quality. Black, white, beige and brown.
—Women's Pure Silk Stockings with mock seam back. Slightly irregular in weave. Black and colors.....$1.35
—Women's 75c Mercerized Lisle Hose with garter tops. Slightly irregular in weave. Black, brown and navy.....
—Women's 50c Mercerized Lisle Hose, some with garter tops, and some have fitted feet. Black, white and colors. Sale price, 35c pair; 3 pairs.....
—Children's 35c Hose, ¾ length size in black only. Specially priced, the pair.....

$5.00 Corduroy Robes

Women's robes of good quality wide wale corduroy in blue, lavender, purple, fuchsia and red rose.

$2.00 Flannelette Kimonos

Figured flannelette kimonos in attractive color combinations. colors. Sizes 38 to 44.
—$3.75 Kimonos of Figured Silk: Mull, in
(Hale's—Third Floor)

Women's Coats

$19.75

A hundred Coats that are extraordinary in value and smartness of style will be offered in a special sale on Dollar Day at $19.75 each. They are worth up to $29.75. Made of rich Bolivias and Velours, in navy blue, brown, Sorrento and black. Some are embroidered and some have fur collars.

Other Coats

Extra values in styles that are right up to the minute, at $23.75, $29.75 and $39.75.

Women's Dresses, a Sale, $9.

Women's Skirts $1.00
With Any Dress Purchased on Dollar Day
Anyone purchasing a silk or wool dress on Dollar Day, even one of the dresses from the $9.75 sale, can buy one of these skirts for $1.00. They are worth $5.00. Wool skirts in pleated and plain sports models.

Five hundred beautiful dresses will be offered in this Special Sale. We were fortunate in securing a very wonderful purchase in dresses, and with them we will offer lots from higher priced lines, marked down in price. The styles are up-to-the-minute. The women who secure them will consider themselves remarkably lucky.

Other Dresses

Special lots for this sale at $12.95, $15 and $19.50.

Wednesday Is Always Baby Day

—Infants' $1.25 Dresses—Long and short dresses. Special .$1.00
—Infants' 35c Flannel Bands, for.....25c
—85c Rubber Bassinet Sheets, ...75c
—Infants' 65c Wool Hose, sizes up to 3 years. Pair.....50c
—Infants' 65c Sacques of flannelette. Special price, 2 for $1.00
—Infants' 65c Gertrudes of outing flannel. Long and short styles.....50c
Infants' Sweater Sets for $2.50
—Three-piece, all-wool sets consisting of sweater, cap and bootees. $3.00 values for $2.50.
—Infants' 75c Outing Flannel Nightgowns, 59c
—75c White Crib Blankets, 59c
—$1.25 Crib Blankets, 89c
—Infants' Bathrobes, hood attached, $1 value.....
—Infants' 50c Double-breasted Shirts, 3 for

30-Piece Layette for $13.45

—3 merino shirts, 3 pairs wool hose, 3 outing flannel Gertrudes, 3 flannel binders, 1 pair fancy bootees, 2 outing flannel kimonos, 12 diapers, 1 morning slip, 1 nice dress and 1 nice Gertrude.

$3.00 "Mama" Dolls $2.00

On Dollar Day we offer these dolls at a saving of a dollar. Dolls of a good, large size—18 inches—dressed in checked rompers. They walk and say "mama." Heads are unbreakable.

$2.00 Dolls $1.00
—Dolls with human hair, and eyes that open and close. 14-inch size. Completely dressed, even to the hat.

Hale's GOOD GOODS 343-345 S. BROADWAY

Women's Slip-On Sweaters $3.00 Values for $1.95
Wool slip-on sweaters worth $3.00, on special sale at $1.95.
—$3.00 Wool Slip-on Sweaters, special, at.....
—$6.00 Brushed Wool Scarfs, new full.....
ors, at.....
—Women's Heavy All-Wool Sweaters, new
edo and button-up styles. Good colors.
cial price.....
—Girls' Sweaters, all wool. Button-up and
tuxedo styles. Special price.....
(Hale's—Third Floor)

P A R
The Aristocrat of
ARROW
COLLARS
A STYLE FOR FALL
Cluett, Peabody & Co. Inc. Makers

TOBER 18, 192

Cocoa Almond
6 Cakes for
Limit, 6 cakes to a
Ben Hur Soap
6 Cakes for
Limit, 6 cakes to a
Creme Oil Soap
5 Cakes for
Limit, 5 cakes to a
LUX
4 Packages
Limit, 4 pkgs. to a
—No telephone or mail
none delivered except with
goods, no C. O. D.'s
put on transfers.
Pepsodent
Tooth Paste
50c Tubes, 3 for $1.
—Kolynos Dental
30c tubes, 5 for
—Pond's Cold
jars for
(Hale's—Main Floor)

's Pure Silk Hose
Values
Pair— $1.35
stockings of an even, clear
and brown.
Silk Stockings with mock seam.
Black and colors. $1.35 values.
reversed Lisle Hose with ribbed
weave. Black, brown and gray.
reversed Lisle Hose, some with
fitted feet. Black, white and
pairs
length sox in black and
pair

ordurov Robes $4.00
good quality wide wale
ple, fuchsia and old rose.
nelette Kimonos $1.
kimonos in attractive
44.
es of Figured Silk Mull,
Hale's—Third Floor)

Sale, $9.75
utiful dresses will be
ial Sale. We were
very wonderful
th them we will offer
priced lines,
The styles are up-to-
secure them will
kably lucky.

r Dresses
his sale at $12.95, $15.

Baby Day
Infants' Sweater Sets
for $2.50
—Three-piece all-wool
sisting of sweater, cap and
ees. $3.00 values for $2.
—Infants' 75c
Flannel Nightgowns,
—75c White Crib
ets, 30x40-in. size
—$1.25 Crib Blankets,
—Infants' Bathrobe
hood attached, $1
—Infants' 50c
breasted Shirts, 3 for

Dolls $2.00
Slip-On Sweaters
Values for $1.95
eaters worth $3.00, on
lip-on Sweaters, special,
d Wool Scarfs, new fall
avy All-Wool Sweaters,
up styles. Good colors.
rs, all wool. Button-up
special price
ale's—Third Floor)

SPORT NEWS
The Los Angeles Times
WEDNESDAY MORNING, OCTOBER 18, 1922.

OUTHERN CALIFORNIA BUSH BALL SQUADS FORM TWELVE-CLUB LEAGUE

ANIZE NEW WINTER LOOP

Clubs in Circuit Organized

Southern University to Have Strong Outfit

Fans to Hold Meetings Monday at Spaldings'

BY JOE BUSH

Six-club winter league, one of the cream of South-ern California semi-pro ball teams, is organized and will start its championship schedule soon. The new circuit, which will consist of what are known as the clubs, was organized at a meeting held recently in one of the rooms of the Rose Tournament Academy.

Those present and the clubs they represented follow: Milton Hamilton, Venice Tigers; Jack Burns, Hollywood; George Duncan, of the Pasadena Merchants; Joe Michener, of the Southern Pacific Athletic Club; Ollie Bland, of the Bland-Cox; Fred Hoffman, of the Calpaco Paints; Jack Ryan, of the Rose Room Cafe; R. Savage, of the Athletic Club of San Pedro; Billy Plattner of the Elks' Club Nine and Carl Hostetler, Bill Ellis of the Elks and Boss Wilson, of Huntington Beach

Each club posted a $100 forfeit with the league and regulations were adopted and accepted. Next Monday night the clubs in the league will meet at the Elks' club room at 8 o'clock. Long Beach will get a chance to dis-play its strength when it goes up against Lawyer's baracks-Normal-Hollywood-Figueroa.

Southern University has been accepted in the league. Southern California, which will be com-posed of the fastest semi-pro talent it hopes to show against the best of the present teams in the league section. The team, which is equipped with new suits of moleskin, has on its roster Red and Whiting, two of the best players who performed for years the past season. Coach Jones, who was formerly manager of the Palomar baseball club, is temporary manager of the club.

The Southwestern team is as follows: Day, Hall and Jones, pitchers; Whit-more and Jones, first base; Hall and Jones, third base; Hall, shortstop; Cranger, Jones and Whiting, outer field; Lund, Whiting, Boyle and Jones, catchers.

Games have been scheduled by officials of the Southern California Baseball Association. The first game will be played next Sunday and will be between Long Beach and Venice. The second is for Sunday, October 29, and comes off at Hollywood, for class "C" players. All three games will be played at Chamberlain's Sporting Goods store.

The regular weekly meeting will be held Monday night at 8 o'clock at 1 at Spalding's.

ND VETERANS BACK FOR VISIT

Mr. and Mrs. Family Byrne, with the Los Angeles years ago, were in

of the "iron arm" who is now running a business in San Bernardino, with his brother, Frank Dillon, is under sentence of one year in the county jail for the theft of Frank Dillon's automobile. He served in the State Legislature, and who is a member of something of the kind, arrived here from Folsom prison. He was met by United States Mar-shal Smith, former ball

MISS RIBBON

Los Angeles will be interested to hear that Mrs. Nina Ribbon Jameson, German linguist from the seven seas, is at the Tuxedo Park Inn in the pride of Riverside ken-

PATH SHOD WITH GREAT GOOD LUCK

"See a shoe and pick it up, and all that year you'll have good luck. Find a shoe and let it lay, you'll have bad luck for many a day."

To have a stadium made especially for your team to play the biggest game of the season in, is no small amount of luck, but to go to that stadium for the first time and find a horseshoe lying in the middle of the field is no mere coincidence.

Yesterday afternoon Leo Calland, captain of the University of Southern California football team, made his initial visit to the new bowl in Pasadena and stubbed his toe over a shoe that some hard-working equine had just dropped. Leo took the shoe to Henderson, and the two celebrated the piece of luck, and proceeded to hang it in a conspicuous place in the latter's office at the school.

RACKETERS TO GATHER IN LONDON

United States Lawn Tennis Association Asks Postponement of Foreign Body

[BY CABLE AND ASSOCIATED PRESS.]

PARIS, Oct. 17.—At the request of the United States Lawn Tennis Association, the international conference of lawn tennis federations, which was to have been held here this month, has been postponed until December 20. The meeting will be held in London.

"It was with great pleasure that we accepted the request of the U. S. L. T. A. to postpone the conference," said Pierre Gillou, secretary of the French Tennis Association; to the Associated Press today. "It may that the U.S.L.T.A. may see its way clear to join us."

While the conference was originally called to discuss modifications in the playing rules it is probable that the question of holding the world's championships alternately in the United States, England and France will be discussed.

NINE MACHINES TAKEN BY CROOKS YESTERDAY

Nine automobiles were the spoils of the auto thieves of Los Angeles yesterday and between daylight and dark they left the streets of the city to be seen no more. The numbers, makes, and models were reported to the Automobile Club of Southern California as follows:

Ford 1922 coupe, 736412; Ford 1922 touring, 826803; Ford 1922 coupe, 796113; Ford 1915 touring, 474241; Ford 1922 touring, 819800; Buick 1921 touring, 506729; Buick 1918 touring, 456748; Cadillac 1921 sedan, 744985; Buick 1914 touring, 451987.

Anyone who sees these cars is asked to notify the police department or the Automobile Club of Southern California as soon as possible.

HAWAIIAN BREAKS SWIM RECORD

[BY CABLE AND ASSOCIATED PRESS.]

HONOLULU, Oct. 17.—Warren Kealoha broke the world's record for the fifty-yard backstroke here last night at the Hui Makani Club's swimming trials. He swam the event in 1m. 46 1-5s. The former record was 1:47 flat.

Marichen Wehselau of the Outrigger Club swam the 220-yard free style in 2m. 50s, thus bettering the world record of 2:51 2-5.

Lillie Bowmer beat Pauline Hoeft of New Zealand and Wehselau defeated Gwitha Shand of New Zealand in the first and second heat, respectively, of the trials for fifty yards.

HENDERSON IS FULL OF GRIEF

Nevada Frosh Eligible to Play With Varsity

Pipal's Prophecy Shattered by Sagebrush Rule

Red and Gold Will Have Hard Fight Saturday

"The kindly prophecy which Coach Pipal gave out yesterday morning, was undoubtedly well meant, but at the same time it was a long way from being the thing that is going to happen," said Gloomy Gus Henderson yesterday afternoon, when commenting on the chances which his team has of smearing the Nevada Sagebrushers around on Bovard Field Saturday afternoon.

"When the University of Southern California can develop a line as good as it is cracked up to be, it will not have to fear Nevada or any other school in the country, but at present the line is simply rotten.

DOUBTS ABILITY

"When anyone thinks that we are to have an easy time to beat the Jackrabbits he is mightily mistaken. Pipal knows that, but he made the mistake of thinking that we would be able to defeat the Nevada team by a number of touchdowns. Let me say right here that he's wrong. We may do that very thing, but I doubt it.

"The game here Saturday afternoon will be one of the hardest which the Trojan team is going to play this year. Nevada is to play under the published rulings of the faculty, and U.S.C. will have to play under the rules governing the Pacific Coast Conference.

"In the past the Nevada team has always had a strong bunch of freshmen, and it has always been these peagreeners who came through with a bang and put the team across. Occidental did not play against any of these freshmen as the game was played under the Occidental rules. In this case, however, the team which starts will probably contain at least one freshman, and possibly more. Coach Courtwright has sent me a copy of the lineup which he plans to send into the game, but I believe that it will be changed within the next few days."

GLOOMY SUBSIDES

After this burst of dark-hued enthusiasm, Gloomy subsided into the intricacies of trying to devise a play that has never been used by a western mentor before.

Investigation showed that there was a grain of truth in Gus's speech to the assembled populace, concerning the article released by Pipal as first hand information for Gloomy.

The frosh are to be allowed to play as the Nevada college has nothing in the faculty rulings which prohibits it. However, there are none of the first-year men to be seen on the line-up, and, according to the advance press agent stuff which has been turned loose by the student manager of the visiting team, there will not be any men start who have not been in the school before.

NEVADA LIGHTER

Nevada is a bit lighter than the Trojans if one may depend on the weights which were shipped from Reno along with the rest of the information. Carlson, Sagebrush tackle, is one of the heaviest men on the team, and he only tips the scales at 190 pounds. Playing opposite Carlson is Swede Anderson, who carries around 215 pounds of surplus fat.

The average weight of the team, however, is only three pounds more than the Sagebrusher's aggregation. The Trojans, weighing in at 172 and the Nevada average being slightly over 169.

Following is the line-up which has been announced by the rival mentors as the one that would start the game.

U. S. C.			
Name—	No.	Wt.	Pos.
Beiss	17	164	L.E.
N. Anderson	7	215	L.T.
Calland	11	198	L.G.
Lladley	25	171	C.
Hawkins	21	170	R.G.
Blair	34	160	R.T.
Milton	9	167	R.E.
Dudley	14	159	Q.
Baker	33	185	F.B.
Kincaid	12	173	L.H.
Wathan	6	154	R.H.
NEVADA			
Name—	No.	Wt.	Pos.
Hobbs	1	158	R.E.
Carlson	16	190	R.T.
Gridley	11	178	R.G.
Duborg	5	180	C.
Fisher	14	160	L.G.
Pierson	15	180	L.T.
Harrison	4	170	L.E.
Church	17	145	Q.
Lowry	19	170	F.B.
Scranton	24	168	R.H.
Hog	2	140	L.H.

BILL REUTHER BACK

Walter Reuther of the Brooklyn Dodgers is in Los Angeles, and attended yesterday's benefit game.

Stop! Look! Listen! Danger Ahead!

KRAMER KAYOES VIERRA

Oaklander is Stopped in Third Stanza; Trambitas Finishes Tyman

BY BOB LOCKE

After a whirlwind go of three rounds Danny Kramer put Benny Vierra of Oakland away by a technical K. O. The bout was a fast one from the first bell and Kramer rushed Vierra all the way. Kramer in three rounds knocked the Pride of Oakland to the mat four times, the bell saving him on the ninth count of the last drop.

In the semi-wind-up Johnny Trambitas put it on Johnny Tyman by a technical knockout. Tambitas forced Tyman from the beginning and never was in any danger.

The preliminaries were more or less of a three-reel comedy affair with a bunch of hard-hitting sluggers in the square. The best of the bunch was a go between Jimmy Dunning and Frankie Novie, Novie, a two-handed swatter in the fly-weight class, got a decision without much trouble.

The results of the rest of the preliminaries were as follows:

Jake Hyer copped the decision from Billy Murray.

Joey Murphy and Red Davis got a draw.

Jack Martin got a decision from Bobby Gray after a farce in three cantoes.

Eddie Roberts got a decision from Ernest Owens.

HEILMAN'S INJURIES LOOK VERY SERIOUS

[BY A. P. NIGHT WIRE.]

SAN FRANCISCO, Oct. 17.—Harry Heilman, star Detroit American outfielder and former San Francisco Seal, has written his brother here that he may never play baseball again on account of injuries suffered during a game at Washington just before the season closed. Heilman fractured a collar bone and broke his shoulder when he tripped over first base after hitting safely.

SEASON CLOSES WITH MAY AT TOP OF LIST

SAN FRANCISCO, Oct. 17.—Jakie May, Vernon ace, closed the 1922 Pacific Coast Baseball League season at the top of the pitchers' percentage column, with a mark of .795 for thirty-five games won and nine lost.

The five San Francisco pitchers are next in line. They are Mitchell, .774; Scott, .735; Courtney, .714; Geary, .690, and McWeeny, .682. A Los Angeles hurler, Dumovich, comes next with .667.

EAST PLANS INDOOR MEETS

[BY A. P. NIGHT WIRE.]

NEW YORK, Oct. 17.—Elaborate plans are being made by eastern athletic universities and colleges for a series of indoor track meets during the coming winter, which promise to eclipse former efforts in this direction.

Following the international trend in other departments of sport, efforts will be made to secure some of the leading European stars as well as those from the Pacific Coast to compete in several of the more important meets of the winter.

Applications for sanctions are being received in large numbers at the offices of the Amateur Athletic Union, and many have already been granted, while others will be awarded after the annual meeting in this city in November. The question of women competing in such meets will also be considered at the yearly conference of the A.A.U., and it is not unlikely that before the winter season is past several of the leading meets will have included events open to women competitors only.

Not a Railroad—Only a Crisscross

This is only a trio of the short dozen men who will be thrown against the Nevada Sagebrushers in an attempt to stop them from having made their trip here only to receive a cold reception. The upper picture shows the redoubtable Leo Calland, captain of the Trojan team and one of the best centers that has ever played at the University of Southern California. The lower cut is a fast-action view of the famous Ironsides Baker, receiving the ball from Amor Galloway, star quarterback of the Trojans.

BENEFIT GAME A SUCCESS

Big Crowd Responds to Charity Call at Washington Park; Many Exciting Stunts Bob Up

BY ED O'MALLEY

The ball game and other sports tendered by the Los Angeles and Vernon clubs et al. for the benefit of the widows and orphans of the victims of the Argonaut mine disaster proved a decided success. A goodly sized crowd was present, frequently vociferating its appreciation of the various festivities. More than $1000 was realized for the fund and the money will be turned over at once to the proper persons for distribution.

The huge program opened with some breezy and catchy music discoursed by the Los Angeles Police and Firemen's Brass Band, kindly donated by the city of Los Angeles.

SLY PAUL

A little after 2 o'clock, Announcer Dan Tobey set things rolling by clarioning a 100-yard race, the distance being from the left-field fence to the home plate. The entrants were Schneider, French, Dumovich and Carroll. Sly old fox, Paul Browning, made a book on the event. He laid 1 to 2 on Schneider, Charley Chech tried to get on a half century, but Paul cried, "I'm full on Pete." Then he beckoned Charley aside and luringly bleated, "This fellow French shakes a mighty fast hoof, Charley, and he's got a chance. I'll lay you 2 to 1 for a twenty spot on him." With a contemptuous sneer, Chech sidestepped Browning with, "No wonder they put you ginks out of business."

Did Pete Schneider win? Well, we'll tell the globe he did! It was Pete first and daylight second, and believe us, Bub, there was plenty of it between him and French. But the real kick—Dan Tobey announcing 10s. flat, even within the hearing of Vernon Blenkiron.

Then came the fungo batting. Tony Faeth started by fouling out three times. Griggs couldn't hit the fence in two trials. Hughes was a frost. Then Ping Bodie shattered two, way over the left-field fence, almost demolishing a movie-picture police patrol wagon parked in peaceful Henry silence outside the park. But wait—Ping didn't win! Pete Schneider, trying to hog everything in sight, shot one over the top of the scoreboard and then to show his contempt for Ping's prowess, he bolted one over the center-field fence that broke three windows on the seventh floor of a building two blocks away.

SOME GIRL

Miss Baker, niece of Snowy Baker, added her little mite by facing, with indomitable courage, the perils of a fencing bout with Prof. Uttyenhove, escrimer extraordinary of the Los Angeles Athletic Club. It was some fencing duel, with Charley Keppen on the arbiter end. Charley had an awful time keeping track of the punto dritto, passadas and thrusts in tierce, but he wormed out of the vexation by naming Miss Baker winner by a count of 5 to 4. The professor was peeved in the extreme, and challenged Miss Baker to a combat a outrance, which was bravely accepted.

LAUGH ON DAN

The Matthew twins, midget boxers par excellence, gave a three-round exhibition, Dan Tobey ref-

(Continued on Second Page)

TO SPIN AFTER A NEW TROPHY

Another Nordlinger Prize Lures Skippers

Speedboats to Clash in Big Race November 5

Tilt to be Seventy-two Miles Free for All

A new Nordlinger trophy has been put up with the California Yacht Club and another series of exciting annual speedboat contests will be staged to determine its permanent ownership. The first event will be run Sunday, November 5, in the outer harbor, and already there are four entries, with two or three more in sight. The lists close Friday at midnight. Those whose blanks and checks are in are: Joe Fellows, Fellows IV; W. W. Paden, Hurricane II; A. L. Fleming, Lincoln; Frank A. Garbutt, Mystery.

This new classic, a seventy-two-mile free-for-all, will be run over a three-mile triangular course in three heats of twenty-four miles each, under Los Angeles Athletic Club Motorboat Racing Association rules. James T. Dickson and a C. Y. C. committee will have charge.

The first heat will be called at 10:30 a.m., the second at 11:30 and the third at 12:30 p.m., hence there will be a lot of action in a short time. The course is a good one, every part clearly visible to spectators, and, therefore, more interesting to contestants and onlookers. This is important because of the large number of persons that now turn out for these power-boat battles.

Dustin Farnum won the original Nordlinger cup last year with Miss Los Angeles II, after achieving the required consecutive victories. Under the new terms the cup now offered may be annexed by three wins which need not be consecutive, a fact that tends to increase the enthusiasm. When the first Nordlinger trophy made its appearance speedboats were extremely slow as compared with those of the present, and the racing game was but started on this Coast. Now it is attracting national attention.

TRAPSHOOTERS MEET TO PLAN BIG SHOOT

The members of the Los Angeles Trapshooting Association will meet on Monday evening at the Los Angeles Athletic Club. President Warman, George Cline, B. H. Dyas and other prominent sporting stars will be there to generate pep for the big 1923 American handicap, which is to be held on the 9th of August.

The location of the shoot at present is undecided and at the meeting on Monday night plans will be gone over to bring the shoot to Los Angeles.

WINGED "O" TO MEET BEARS

San Francisco to See Big Game Saturday

Olympic Team is Best for Many Years

Tough Contest Before the California Men

[EXCLUSIVE DISPATCH.]

SAN FRANCISCO, Oct. 17.—Probably the greatest game of the San Francisco football season is to be staged at California Field next Saturday, when Bob Evans's Olympic Club gridders will try for the scalp of one A. Smith, coach of California.

California enters a contest in this section for the first time in three years doped to have a possibility of losing. Bob Evans is a highly respected coach in these parts, and more, he has a highly feared aggregation of players on his club team.

The Olympics have never had anything like their present outfit, and they have become so enthusiastic over the organization that they are opening the financial budget to purchase the things required by Evans to equip his men to play properly.

RABBIT STILL THERE

Bradshaw, Patrick, Needles, and King will start as Evans's backfield. Patrick looks the most powerful plunging fullback on the Coast since Evans took him over, and Bradshaw has lost none of his stuff since coming down from Nevada. King can drop kick from anywhere and Needles is an excellent fill-in man.

Swede Righter, the best center Stanford ever had, will start instead of Latham, the former California captain, at center. Herb Bihlman, former weight star and guard, will replace Cort Majors in the line. The latter alteration will weaken the outfit, though the presence of Righter should strengthen it.

California has not played her full strength this year, and neither have the Olympics. Both have potential power of infinite quality, and the winner cannot unbiasedly be picked. Those who know Evans and his ability to correct the faults of his team as the play progresses, believe he will have formulated a plan capable of winning from Smith. Smith has met good ones before, however, and his supporters are backing him with money as well as words. (The money finds takers, it might be added.)

Anyway the fans hereabouts are all headed for Berkeley Saturday, and they will be mightily disappointed is startling things do not happen.

SCHOOL WANTS GAME

According to Willard Weeks, Jr., manager of the Santa Barbara High School football team, Santa Barbara would like to meet any school in Southern California that has a bye on Saturday, October 21.

a keen interest
in your economy
of operation and
maintenance and
a sincere desire
to help you get
satisfactory
performance
is the keynote
of the success of
Hoffman service shops
operated for

Studebaker

owners of the city

same courtesy
and efficiency at
621 West Pico St.
710 South Vermont Ave.
6325 Hollywood Blvd.

PAUL G. HOFFMAN CO.
INC.

Cardinals Feel Justified in Leaving Conference

BIG BOYS LAY OFF FOR BOUT

Grapplers Take Time Out as Fight Approaches

Speedy Match is Offered Fans Thursday

Engel a Tough Customer, Says Miller

Today will be a day of leisure for Ernie Engel and Walter Miller. They have just completed a long siege of training and both men are ready for their match which will take place in the gymnasium of the Los Angeles Athletic Club tomorrow night.

A conglomeration of headlocks, wristlocks and sundry scissors and half nelsons will feature the work of these two grapplers. Endurance and aggressiveness, however, will be the two fundamentals and essentials by which one of the contestants will be returned victorious.

TURNS EYES ON MATCH

Engel and Miller are respected throughout the middleweight division for their prowess on the mat. The eyes of the wrestling world have been focused on tomorrow evening's tilt as the winner will virtually be ranked as the rightful challenger to Johnny Meyers's crown.

In facing Engel Miller tackles one of the toughest members of the middleweight division. The former holds a victory over Johnny Meyers, recognized as the world's middleweight champion, and in another match he got a draw. Thus, the gigantic task that faces Miller may readily be recognized.

Relative to Engel's touted headlocks Miller said, "I realize that my opponent has had much success in his latte matches with the headlock. However, I am not thinking of the various holds that Engel will employ, for I am going into the bout with the sole idea of winning. I am prepared for whatever he has to offer and I am looking for the hardest battle of my career."

IN GREAT SHAPE

Both men are in wonderful shape and if condition has anything to do with the fray, the meeting of Miller and Engel should develop into a whirlwind of an affair.

Popular Eddie O'Connell has been designated referee, while two judges will also be named. The bout will go two out of three falls with a two-hour time limit.

MAJOR LEAGUERS TO PLAY IN VANCOUVER

[BY A. P. NIGHT WIRE.]

CHICAGO, Oct. 17.—The Major League ballplayers, who are on the first leg of their journey to Japan, will be permitted to play an exhibition game in Vancouver, it became known today.

The fans were anxious to see the big leaguers on the diamond and K. M. Landis, baseball commissioner today sanctioned the game. Arrangements also were made to hold the boat four hours on which the players will sail Thursday.

This Ought to Be Good

This is the first "Bumper Talk" I have written according to orders. Maybe I hadn't better say orders, for it was really only a suggestion. The boss told me the other day that he thought I ought to bear down harder on the goats that decorate our ads, and when I said that they'd been played up pretty well he said I ought to be able to write something about Bill's sister Nannie. Can you beat it? I only used the two Billys because they were rather well known as bumpers of a part—all Nannie is good for is an incentive for the bumps.

Bill

P. S. A whole ad wasted over a goat or two and nothing about the STEWART AUTOGUARDS. Still, I talk better than I write—come in and let me tell you about 'em.

The Stewart BUMPER SHOP 1355 So. Flower St.

WHAT BATTERY SAVES MONEY ON UPKEEP

The Battery without Separators Gill Gilt

"GUARANTEED SERVICE"

Eugene Clark

SO. CAL. DISTRIBUTOR

4th at Olive. Phone 61612

LOS ANGELES

Gillette Me Have a Match?

Bull's So Tough He Scratches Matches on His Face

Above is shown a study of Bool Montana, former near-world's champion wrestler and now famous Metro screen comedian. One of the Bool's boudoir secrets has leaked out. It is said that he files his finger nails on the back of his neck. This is both a handy and sanitary arrangement, every man his own nail file. Ray Davidson, Loew's State Theater demon publicity hound, announced as he left the above picture that the Bull is being starred at Loew's next week in "The Punctured Prince."

STRAND SETS RECORD

Bee Outfielder Tops Coast League Batters and Also Holds World's Mark for Hits in Season

Paul Strand, Salt Lake outfielder, besides leading all batters of the Pacific Coast League for the season of 1922, also broke the world's record for most hits in a season. Strand played in 177 games, was at bat 758 times and made 280 hits for an average of .384. He also led in home runs with twenty-eight.

Duffy Lewis, who was consistent runner-up for several weeks, finished in second place with a mark of .360. Hale of Portland was third with .357.

Eldred of Seattle was fourth with .352. Smith and Schneider of Vernon followed with .344 and .343. Kamm of San Francisco was seventh with .341. Griggs of the Angels was eighth with .339. O'Connell, Agnew and Kelly followed with .336, .335 and .334.

The club and individual averages for the season as compiled by Statistician Leo Moriarty follow:

CLUB BATTING

Club—	G.	A.B.	R.	H.	2B.	3B.	H.R.	P.c.
San Francisco	200	6888	1085	2058	368	70	83	.299
Salt Lake	201	7085	1079	2067	403	60	137	.292
Vernon	200	6833	1013	1964	372	72	67	.288
Portland	199	6948	917	1919	358	55	103	.286
Los Angeles	201	6835	949	1906	336	64	94	.278
Seattle	194	6765	947	1883	352	71	48	.278
Oakland	202	6796	920	1814	321	72	36	.267
Sacramento	200	6701	783	1758	283	59	33	.262

INDIVIDUAL BATTING

Name and club—	G.	A.B.	R.	H.	2B.	3B.	H.R.	P.c.
Strand, S. L.	177	753	126	280	47	13	28	.384
Lewis, S. L.	162	644	113	224	47	9	20	.360
Hale, Port.	167	664	75	237	43	7	14	.357
Eldred, Seattle	158	733	101	258	46	9	9	.352
Smith, Vernon	189	723	139	249	40	6	6	.344
Schneider, Ver.	161	653	93	225	39	10	12	.343
Kamm, S. F.	169	651	127	222	33	9	19	.341
Griggs, L. A.	175	627	94	214	44	5	20	.339
O'Connell, S. F.	186	679	123	226	35	10	13	.336
Agnew, S. F.	119	391	47	131	25	3	10	.335
Kelly, S. F.	156	573	114	191	32	7	4	.334
Deal, L. A.	167	664	75	222	43	6	5	.334
Valla, S. F.	164	547	91	181	23	7	6	.331
Wilbolt, S. L.	171	623	99	198	37	5	6	.318
High, Port.	149	553	93	205	33	6	24	.318
Vitt, S. L.	163	641	104	202	37	5	5	.315
LaFayette, Oak.	162	660	75	207	42	9	3	.314
Ryan, Vernon	167	654	100	174	28	4	14	.314
Hood, Seattle	134	507	86	159	25	10	13	.314
Brazil, Port.	131	460	75	144	25	7	18	.313
Stolin, S. L.	184	738	127	232	36	8	10	.311
Mollwitz, Sac.	176	642	79	206	36	8	5	.311
Wilie, Oak.	195	673	113	207	33	4	5	.308
Compton, S. F.	135	483	84	153	30	6	9	.308
Bliland, S. F.	187	719	119	220	33	9	16	.306
Dressen, Port.	158	582	83	176	30	11	4	.302
See, S. F.	160	595	85	197	31	6	1	.331
Ryan, San.	173	624	94	186	44	10	7	.298
Penn, Port.	178	710	102	211	36	11	17	.297
Twombly, L. A.	178	671	89	201	33	13	9	.300
Cooper, Oak.	145	550	103	174	26	13	3	.296
Chadbourne, Ver.	152	543	107	161	30	13	5	.296
High, Vernon	160	614	97	183	33	13	1	.298
Carroll, L. A.	178	714	91	211	39	11	3	.295
Cox, Port.	145	551	76	163	29	11	2	.296
Orr, Seattle	135	439	48	127	24	4	9	.289
Schinkel, Sac.	76	290	40	85	17	3	3	.293
Daly, L. A.	134	413	45	121	21	1	1	.293
Howard, Oakland	46	136	15	37	15	1	1	.294
Brubaker, Oak.	132	441	74	129	25	8	1	.293
Sawyer, Vernon	156	497	71	137	29	8	1	.293
Jenkins, Salt Lake	136	353	35	105	15	1	0	.293
Wheeler, L. A.	28	75	10	21	7	1	0	.293
McCabe, L. A.	144	729	91	210	31	7	1	.293
Cutler, Oak.	164	662	96	193	33	7	8	.292
Murphy, Ernie	74	215	27	63	11	3	1	.293
Bodie, Vernon	147	506	70	147	23	4	6	.291
Whitehill, Seattle	151	517	84	150	29	4	7	.290
Marriott, Oakland	132	433	51	125	20	4	2	.289
Lerker, Ver.	106	363	31	105	18	4	1	.289
Kildaff, S. F.	174	614	93	176	40	3	5	.287
Harney, Seattle	132	391	57	112	19	3	2	.286
Kapp, Sac.	123	350	47	100	18	3	1	.286
Lane, Seattle	182	716	108	204	35	9	11	.285
Rhyne, S. F.	150	463	114	207	29	7	1	.285
Hannah, Ver.	131	403	62	114	20	3	1	.283
Murphy, San.	154	475	62	135	23	5	6	.284
French, Vernon	139	463	114	207	29	7	1	.285
Hawks, Vernon	121	313	55	89	17	3	1	.284
Pick, San.	44	123	24	46	8	1	0	.279
Beck, L. A.	91	284	35	79	13	1	1	.278
Elliott, Port.	90	284	35	79	13	1	1	.278
Cooney, Port.	163	580	90	161	31	9	7	.278
Lindstrom, L. A.	178	699	91	194	37	9	3	.278
Sheehan, San.	173	639	81	176	30	11	7	.275
Brown, Oak.	174	681	105	189	36	13	6	.277
Schang, San.	131	413	51	113	17	6	3	.273
Baldwin, L. A.	91	286	36	78	13	4	1	.273
Schick, Salt Lake	180	710	127	200	45	8	18	.271
Al. Miller, S. F.	52	192	27	52	10	2	1	.271
Stanage, San.	95	300	36	79	13	1	1	.263
Walsh, S. F.	78	213	30	57	11	0	1	.268
Brumbell, Seattle	144	546	67	146	27	4	1	.267
Crane, Seattle	131	446	69	120	19	4	1	.267
Knight, Oakland	80	262	31	70	13	1	1	.267
Fitzgerald, San.	91	315	41	84	15	3	1	.266
Cueto, Seattle	93	214	30	57	12	1	1	.266
Crockett, Oak.	129	429	52	113	20	3	1	.263
Sand, Salt Lake	191	747	121	196	40	11	21	.262
Anthony, S. L.	71	180	28	46	6	1	0	.256
King, Portland	67	192	29	49	11	1	4	.255
Yelle, S.	146	520	63	133	26	4	1	.256
Rapp, L. A.	22	78	7	20	3	0	0	.256
Ferguson, Port.	93	266	34	68	10	2	1	.256
Ryler, Salt Lake	87	245	34	62	10	2	1	.253
R. Adams, Seattle	124	429	56	106	20	5	1	.253
Davis, Vernon	51	166	13	37	6	1	0	.250

MAJORS GET MUCH JACK

[BY A. P. NIGHT WIRE.]

CHICAGO, Oct. 17.—Checks ranging in sums from $50 to $4545.71 were mailed today from the office of Judge K. M. Landis, baseball commissioner, to seventy-four men, who participated in the 1922 world's series games. Three checks, each for $2842.86 were handed to players Joe Bush, Waite Hoyt and Fred Hoffman of the Yanks, while they were leaving Chicago last Sunday, en route to Japan with a number of major league players given permission to tour the Orient.

Eighteen Giants, including Manager John McGraw and Coach Hughey Jennings, each received a check for $4545.71. Five members of the Giants were given individual checks for $4545.70, which is one cent less than the amounts received by the highest group. One of these was "Cozy" Dolan, the veteran assistant coach. The veteran pitcher, Jesse Barnes, received 1 cent more than his brother Virgil, who also is a pitcher. The checks of twelve others, including players who were lately added to the Giants' roster, groundkeepers, trainers, mascots, etc., ranged from $200 to $2272.85.

Of the twenty-nine checks mailed today to members of the Yankee club, twenty-three were for $2842.86 each, and two for $2842.85, each of the latter being 1 cent less than the amounts received by the highest group. The remaining seven checks, represented sums ranging from $50 to $1421.43. The total amount of the checks mailed today was $177,289.37, of which $111,289.37 went to the members of the Giants and $66,642.33 to the Yankees.

Checks to the umpires who officiated in the baseball classic, and to the players whose clubs finished second and third in the two major leagues, will be mailed later.

BENEFIT GAME IS A SUCCESS

(Continued from First Page)

aresing. The fans mistook Dan for a former umpire, and when he gave his verdict he was roasted to a frazzle, while in the offing McGrew and Reardon laughed their heads off in genteel security.

Accurate ball throwing at a big bull's-eye placed at second base was won by Catcher Kenna of Vernon. Among the other contenders were Rigo, Bodie, Baldwin, Doyle and Carroll.

Came next a bunt and sprint tilt to first base. In this scurry McCabe and Hawks tied at 3 1-5 seconds; Carroll was third with 3 2-5, and Truck Hannah fourth with one demi heure, or words to that effect.

"GLOOMY" THERE

"Gloomy Gus" Henderson then swung a curtailed squad of his frosh pigskinners, which showed some nifty stunts in the good old grid game. Carl Sawyer followed with a dandy exhibition of drum major antics with his baton, only in this case Carl used a bat, and, yea bo! with more grace and pomposity than the usual Senegambian baby.

Came last of all the big ball game between Vernon and Los Angeles, which resulted in a 3-to-0 score in favor of Bill Essick. Thomas and Rigo worked for the Angels for a spell, as did Trautwein and Kenna for the Tigers, but after a few innings of serious play the pop bottle and hot dog minions wanted in, and their petition was granted. Frank Coleman of the Fox Film Company swung a comedy stunt feature here, in the way of a patrol wagon, that was a scream. In the last few innings neither Essick nor Killefer could recognize his own children—ergo—the big benefit game dissolved in a blaze of glory.

JOHNNY MEYERS TO MAKE A BIG TOUR

Johnny Meyers, world's middleweight champion wrestler, has placed himself under the management of Larney Lichtenstein of Chicago. Lichtenstein is arranging a tour for his new star that will take in all the big cities of America. Meyers hopes to visit Los Angeles before the winter is over.

BAY SECTIONS BACK STANFORD

Conference Used Cards for Its Own Proposals

Game With Pittsburg Cause of All the Rumpus

Other Teams Tried to Get Sectional Contests

BY WILLIAM F. LEISER

[EXCLUSIVE DISPATCH.]

STANFORD UNIVERSITY, Oct. 17.—Sentiment about the bay region seems entirely in accord with Stanford's withdrawal from the Pacific Coast Conference. It is felt that the conference was using the Stanford stadium only as a possible alternative for the New Years' game to force Pasadena to desired terms, and that Stanford did not care to be used as such a lever.

The papers of northern conference colleges talk not of the breach of faith, sentiment, or whatever it was that required a special meeting resulting in the reprimand to Stanford, but of the loss in money through the Cardinal's action in scheduling the game with Pittsburg; some of them pointing directly to the reduced guarantee offered by Pasadena for the New Year's contest.

INTENTION DOUBTED

The conference never intended to play the East-West match at Stanford. It made no negotiations with Stanford, all these were with Pasadena, and though the Cards were asked in early fall if their bowl would be available, to which they answered yes, if they were not using it—no further mention of the championship game was made to Stanford. On September 6, in view of a possible game of their own, the Cardinal authorities asked the conference for some proposition or assurance, if they wanted the Stanford stadium; to which the reply stated the conference was able to make no progress in the matter of the New Year's contest.

Then Stanford went ahead and planned its own holiday game. This immediately brought forth comment from the North, and a telegraphic vote among conference members in regard to the Portland meeting, in which wire affair Stanford was not invited to participate. Not having been in on the affair at the start, Stanford decided not to attend the meeting at all, since their stand was particularly clear any way; that if the conference members thought the Cards' conduct so reprehensible as to require a special meeting for reprimand, then Stanford would not force her continued association among universities who thought so of her, but would have no alternative but to resign from the conference.

REPRIMAND MADE

The reprimand was made, and Stanford promptly resigned. The peculiar thing about this reprimand is that it admits Stanford violated no conference rules whatever. It is asserted that a breach of faith was made in scheduling the game during holidays.

The whole matter of a possible independent game and its competing with the conference game was discussed at the Berkeley conference meeting, and after all the discussion the rule passed was that no team should play any game other than the official conference game on New Year's Day or the day set for that contest.

It seems peculiar to bay critics that a sentiment, agreement, unanimous opinion, or whatever it was at the Berkeley conference, which there and at that time was not strong enough to be embodied in the rule actually passed to guide members of the conference, should later become so important as to require a special meeting and reprimand calculated to cause the resignation of one conference member.

Stanford is not the only conference member who dickered for a game of its own. Others have been doing it. Stanford's offense was in being successful, and the offense was not a violation of a rule, but a sentiment.

AGREE WITH CARDS

Bay commentators agree that Stanford did the proper thing in taking a definite stand, and backing it up. Stanford believes she is wholly within her rights, and if she cannot be accepted in good faith then she best sever relations with an organization which cannot accept her. If she violated rules that would be a different matter—but sentiment! Better resign than enter such a quibbling match.

Vernon Gunmen Announce Big Trophy Shoot

The program announcing the seventh semi-annual registered trapshooting tournament of the Vernon Gun Club have been issued and probably will be mailed to every shooter in the West.

The classic will open on November 16 with practice day. November 17, 18 and 19 are the registered days. Numerous trophies and added money will be up.

On each day of November 17, 18 and 19 a total of 200 targets will be shot at from sixteen yards in twenty-five-bird events. Added money will be governed by the number of entries in each event.

A trophy is up for the winner on each 100 targets and for the high score on the 600 registered birds. Time permitting, a doubles target shoot will be held each day.

HINTON ABANDONS PLAN

[BY CABLE AND ASSOCIATED PRESS.]

PORT OF SPAIN (Trinidad) Oct. 17.—Lieut. Hinton was forced by unfavorable weather and a defective propellor to abandon his plan to fly the seaplane Sampaio Correlo II from here to Georgetown, British Guinea, today, in his trip from New York to Rio de Janeiro.

MULTNOMAH TAKES ON WINGED "O"

Olympic Club Football Men to Meet Northerners at Pasadena

Portland fully expected to stage the annual battle between Multnomah and Olympic this year. Everyone in the Northwest was looking forward to that gridiron classic as about the best game of the western season. For the strength of the two varsities seemed about equal, Multnomah having defeated the strong Oregon team 20 to 0 while Stanford fell before the O. C. boys by an equally large score. Though the papers had not been signed everything pointed to Portland as the scene of the battle.

Then suddenly the American Legion Post of Pasadena, which has staged Army and Navy games in the past, went out for the contest. Southern California was enthusiastic about the game, but did not believe that it could be secured. Multnomah was rather backward about coming clear down south when suddenly Bob Evans, coach of the great Olympic eleven, said that Pasadena was the ideal place for the battle and where he and his men most wanted to play.

The reason? Simple enough when "Fighting Bob" explained it. He brought the Stanford team south to play U.S.C. after the California-Stanford game of 1919. There was a period of only four days' intermission. The Cardinal eleven did not have a prayer. The men were dead tired and nothing would work right. Stanford had been accustomed to a dry field and the Bovard gridiron was muddy. U.S.C. won a hard-fought battle. Since that time the players on Stanford that season and Bob Evans have been anxious to show again in Southern California, and prove their true ability. Southern California is virtually the only section in the West which has not actually viewed the wonderful strategy of this fighting coach. And Bob wants to show them how his teams play.

TO SHOOT AT VERNON FOR MARK LANE CUP

The fourth round of shooting on the Mark Lane trophy is to be held next Sunday it was learned today from President A. W. Bruner.

Lane's trophy is a three-time one, calling for three wins not necessarily in a row to take it for keeps. In each shoot, the contenders fire at 100 targets in four events from 16 yards.

Goodbye soap and shaving brush

Hello Barbasol

This advertisement will send a lot of men to work whistling tomorrow morning.

Read it and learn how you can make the daily shave five minutes of real enjoyment instead of fifteen minutes' torture.

If you are skeptical, send the coupon and try a half-dozen Barbasol shaves free.

But if you are open to conviction, don't wait a single day. Stop at the druggist's and get a man-sized tube right away.

That is one purchase you never will regret.

After you buy your first tube of Barbasol, put your old shaving brush in the attic trunk along with the other heirlooms.

You will never need it again.

When you use Barbasol you need no brush, no soap, no rubbing-in. Simply wet your face good with water, spread on a thin film of Barbasol and shave it off. Hot water or cold, makes no difference. You get a smooth, quick, head-barber shave either way. For Barbasol softens the beard, then supports it so that each hair stands up and meets the cutting edge of your trusty razor. None of the old scraping or pulling, just a steady, clean, smooth whisk and the whiskers are gone.

And man, O man, how good your face feels!

The Barbasol Co., Indianapolis, Ind. I want to give Barbasol a trial. Herewith find 10c (coin or stamps) for one week's trial tube.

Name

Address

Note to Wives: If your husband is set in his ways, simply won't take the trouble to cut out this perfectly good coupon, you can do him a good turn by sending for a trial tube of Barbasol and putting it on the bathroom shelf beside his razor. 10c in coin or stamps.

Overland

TRADE MARK REG.

The Most Economical Car

It is the easiest riding light car.

It is the most economical of all cars.

It is the only car under $800 with a body entirely of steel.

It is the only car under $800 with a baked enamel bright lasting finish.

Examine the sturdy new rear axle.

You'll note also numerous superior advantages in the Overland Sedan.

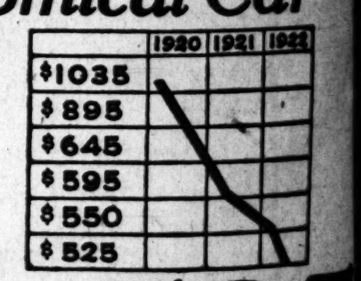

$525

f. o. b. Toledo

Buy an Overland and Realize the Difference

SEDAN		COUPE		ROADSTER		TOURING	
Was	Now	Was	Now	Was	Now	Was	Now
$895	$875	$850	$795	$830	$525	$850	$525

f. o. b. Toledo

Willys-Knight & Overland Dealers

Bozzani Motor Car Co., 617 N. Broadway. Pico 4772.

Bridge-Bullock, Inc., 1402 S. Figueroa St. Main 3130.

H. B. Drollinger, 104 W. Pico St. Phone 11424.

Harvey Freeman, 4780 Moneta Ave. Phone 293370.

Roy Johnson, 1915 S. Hoover St. West 6360.

C. H. Malmgren, 2523 W. Washington St. Phone 72488.

Chas. Rillet, Federal Garage, 4100 S. Vermont. Phone 26613.

Sonoma Service Co., 828 S. Los Angeles St. Phone 62572.

Whittier Blvd. Garage, 3700 Whittier Blvd. Boyle 7227.

Willys-Overland Pacific Co., 1058 S. Hope St. Main 4831.

...stive Runners Make a Great Hit at Pomona Fair

TRIO OF MIDGET GAMES

Lincoln and Los Angeles Will Play Feature Match at Railsplitter School

After a week of feverish excitement over the peculiar football situation in the City League the high school students are becoming wildly rooting maniacs again and threaten to cause riots at a number of the educational machine shops if some outlet for the pent-up enthusiasm is not found in the very near future. As a result of this expected rush of excitement the lightweight football schedule was made in such a way that the games are all to be played on Thursday, while the regular league games come on Friday.

This week there are to be a whole flock of the former, and the students are planning to give vent to their enthusiasm by turning out to the midgets' support in large numbers.

One of the most exciting games will be played between Los Angeles and Lincoln high schools at Lincoln. Last week the Pioneers lost by a disastrous score to the Artisan babes, and this week they claim that they are out for blood. The Lincoln men also took a tumble at the hands of the fast Seaside bunch, whose older brothers beat the tar out of Tommy's heavyweights the following day.

One of the other grid tangles which will be unsnarled is the friendly affair between Long Beach and Jefferson. The Democrats have not been seen in action yet as they drew a bye last week, and played very few games before the opening of the season where the public had a chance to look on. The youngsters are said to be very fast, but they will have to go some to beat the babes from Long Beach, it is thought.

Franklin, Manual Arts and Polytechnic all draw byes this week as do their heavier brothers, Pasadena and Hollywood, however, are due to mix in a fast and furious mess of blood and sand. This cocktail is due to be shaken at Hollywood, the home of all the excitement in the vicinity.

SHADE WHIPS LARSEN

[BY A. P. NIGHT WIRE.]

NEW YORK, Oct. 17. — Billy Shade of California received the judges' decision in a ten-round bout tonight with Wolf Larsen of Brooklyn. Shade weighed 173; Larsen 160.

NIEHOFF MAY MANAGE PORTLAND, REPORT

Bert Niehoff, former manager of the Mobile team, which won the Southern Association flag, and which won the interleague series with the Texas League, has been mentioned as a candidate for the managership of the Portland, Pacific Coast team.

Niehoff is now free to take up any offer which the Beavers make him as he has come home after the close of the southern ball season. A number of men who are prominent in baseball circles have recommended Niehoff as the best man in the field for the post as manager of the Oregon team.

LEGION'S BASKETBALL PLANS ARE PERFECTED

Plans for a basketball league for the various American Legion teams were completed last night at a meeting of the athletic councils of the local Legion posts. According to the plans which were adopted, each of the eight teams will play the others twice apiece.

This is the first step toward a series of winter league sports. Plans are now under way to organize baseball teams, and a bowling league. With all of these sports going it is expected that the members of the organization will find at least one thing to occupy them along the athletic lines.

Eugene Nixon, able football mentor at Pomona College, is quoted as declaring the U.S.C. Trojans 85 per cent stronger than last season. Or was it 87½ per cent stronger. But what is 2½ per cent more or less between friends any more?

While admitting that the genial Eugene has forgotten more football than I hope ever to know, I am inclined to suspect that he was suffering from a species of shell shock when he made the statement attributed to him. He had not yet recovered from the pangs of the Trojan prowess exemplified in fifty-one points piled up against his own eleven. The usual tendency is to exaggerate in your own mind the force of anything that hits you.

* * *

Basing one's estimate on relative scores of last year and this would tend to substantiate the Nixon statistical statement. Stripping the thing down to bare and unclad figures, the Trojans did loom up against Pomona about 85 per cent stronger offensively than last season. The count in 1921 was 85 to 7. Their annual game this year resulted in a 84 to 13 triumph for the Trojans.

But there are certain features to the situation which may tend to belie the reputed unfailing veracity of figures. Nixon lost a squad of good men over summer, some of that veteran type who comprise the vertebra of any eleven, and it is just possible that his own team is not as strong as it was a year ago.

Then, in last season's game, the Trojans did not play up to anything like their best form. They had a fumbling afternoon, and lost at least three touchdowns through mishandling of the ball that would have shamed a flock of gridiron rookies, meaning freshmen. At that time the writer expressed the opinion that Henderson's eleven was between fifty and sixty stronger than the Sagehens, thereby probably losing a lot of regular readers among the citizens of Claremont.

That recent Pomona score doesn't necessarily prove anything except possibly that U.S.C. is a bit weaker on the defensive than last season, or perchance Pomona has a bit more punch.

* * *

However, the big count would seem to indicate that U.S.C. has a flock of earnest young men, coming under the head of raw material, and that Henderson may have the material from which to fashion a fairly smooth-running steam roller.

But to me it is not conceivable that the Trojans are as strong as last season, or will be stronger during the current season, which is also the raspberry season. And in so speaking, I do not speak of the Henderson team of the California game or of the earlier contests, but of the Trojans of the Washington State game, when they were at the very top of their form for the first and last time that year.

* * *

Let us pause and reflect what the moody philosopher of Bovard Field has lost. It is an open secret that in professional football the four backfield men and the ends get the big money. The others play for day wages with nothing extra for overtime. Indicating that the backfield and wings are the giraffe's windpipe and the kangaroo's garters. Henderson has lost his two experienced ends, Smith and Greene, and good ends they were. Also, two of his regular backfield men, Leadinghame, quarterback and punter, and Charley Dean, best line-plunger on the Coast last season. In professional football tackles receive the next best pay, apparently proving them next in importance, although some will contend they are second to none. Anyway, Gloomy Gus has been deprived of his two star tackles—Swede Evans through graduation and Johnny Boyle by the no less painful process of a broken leg. Hence.

I was going to state that Evans' sure-fire foot would be missed in kicking goal in the wake of touchdowns, but there is none of that to be done this year. So it probably is just as well that Mr. Evans has finished his football career as there wouldn't be anything for him to kick except the family cat.

Henderson's replacements may be of a high order, doubtless are, but to plug the gaps left by six skilled veterans in one short season probably would be expecting too much. At least, such achievements are gridiron rarities.

Since the foregoing was written most of the statements have been borne out by the Trojan's game against Arizona.

* * *

Superiority and greater progressiveness of Middle West coaching was again demonstrated in the Yale Bowl last Saturday. The Buckeyes employed the forward pass to advantage, while this play seemed to be a closed book to the Bulldogs.

Only a few days before this a long article appeared stating that Tad Jones had discarded Bulldog traditions, and schooled his Blue eleven in the open game. It appears that he tried to school his players in the open game, and they were not able to assimilate.

And to think they were playing football in New Haven almost before Iowa was discovered by people from Indiana! Since then people from Iowa have discovered California, and still they are doing the same old line of stuff at New Haven.

Last season Chicago's voltaile attack overthrew the compact strategy of Princeton.

SOCCER GAMES WILL BE WARM

Great Rivalry Between the Uniteds and Samsons

Double-Header Expected to Draw Large Crowd

Jimmie Teed Looks Like Star This Season

An intense rivalry has developed between the L. A. United and the Samson Tire Company soccer elevens who will meet in the second game of the double-header at Washington Park Sunday afternoon. Samson has signed up two or three of the United stars of last year, hence the desire of the champions to put the skids under the boys from Compton.

While not publicly stating that his team will win, Danny Hall, who has piloted more teams to the championship than any other manager in the league, is full of confidence. He is not seeking to detract from the admittedly strong Compton eleven, but claims that the United line of attack, engineered and led by Jimmie Teed, will give an advantage territorially that will beget goals.

Teed emose from San Francisco and is probaly the best center forward ever seen in these parts. Speedy, elusive and with a stinging shot with either foot, he is a nightmare to goalies. Teed should be a marked man Sunday.

Following is the schedule for the first half of the season which will be reversed and play resumed for the second nine weeks:

October 21—L. A. Scots vs. Overseas; L. A. A. C. vs. L. B. Uniteds; Samson vs. L. A. Uniteds; Pasadena vs. Sons of St. George; Rangers, bye.

October 28—Overseas vs. L. A. A. C.; L. B. Uniteds vs. L. A. Scots; Sons vs. Samson; Rangers vs. L. A. Uniteds; Pasadena, bye.

November 4—L. B. Uniteds vs. Overseas; L. A. Scots vs. L. A. A. C.; Sons vs. L. A. Uniteds; Rangers vs. Pasadena; Samson, bye.

November 11—Overseas vs. L. A. Uniteds; Rangers vs. L. A. Scots; L. A. A. C. vs. Pasadena; Samson vs. L. B. Uniteds; Sons, bye.

November 18—Samson vs. Overseas; L. A. Scots vs. Sons; Rangers vs. L. A. A. C.; L. B. Uniteds vs. Pasadena; L. A. Uniteds, bye.

November 30—Pasadena vs. L. A. Scots; L. A. Uniteds vs. L. B. Uniteds; Rangers vs. Samson; L. A. A. C. vs. Sons; Overseas, bye.

December 2—Overseas vs. Sons; L. A. Uniteds vs. L. A. A. C.; L. B. Uniteds vs. Rangers; Pasadena vs. Samson; L. A. Scots, bye.

December 10—Rangers vs. Overseas; L. A. Scots vs. Samson; Sons vs. L. B. Uniteds; Pasadena vs. L. A. Uniteds; L. A. A. C., bye.

December 17—Overseas vs. Pasadena; L. A. Uniteds vs. L. A. Scots; L. A. A. C. vs. Samson; Sons vs. Rangers; L. B. Uniteds, bye.

SOUTH PASADENA NABS FROM ALHAMBRA TEAM

[EXCLUSIVE DISPATCH.]

SOUTH PASADENA, Oct. 17.—South Pasadena High's lightweight squad yesterday romped rough shod over the Alhambra midgets in a Central League lightweight contest and won, 27 to 6, on the winners' gridiron. Rollo Fugit scored two of the Tigers' touchdowns and otherwise performed in a gentlemanly manner. Young and Hinchlift scored the other touchdowns for the victors. A forward pass, Rhoades to Burton, gave the losers their only score in the third quarter.

The stars of the game were Fugit and Young for the Tigers and Kindrick and Rhoades for the losers.

LA VERNE SMEARS IT ON RIVERSIDE TEAM

[EXCLUSIVE DISPATCH.]

POMONA, Oct. 17.—La Verne smeared the Riverside Junior College eleven 13 to 3 in a hard-fought game played at La Verne this afternoon. Riverside drew first blood in the opening quarter when a drop kick from the thirty-yard line was neatly executed. La Verne came back and plowed down the field in end runs and bucks and Brooks went over for a touchdown. In the third quarter, Hepner intercepted a Riverside pass and romped forty yards down the field for the final score of the game. La Verne failed to kick goal from both touchdowns. Fullback Brooks proved a tower of strength for La Verne. His end runs and line bucks were good for yards at every attempt.

TEX IS INSTRUCTED TO PAY OFF BOXERS

[BY A. P. NIGHT WIRE.]

NEW YORK, Oct. 17.—Promoter Tex Rickard was instructed at a meeting of the State Athletic commission today to pay both Tom Gibbons and Billy Miske, St. Paul heavyweight, under the terms of their contract signed by the boxers of the bout last Friday which was awarded to Miske on a foul.

The delay in approving the payment, Chairman Muldoon said, in announcing the proposed action, was in accordance with the commission's rules which require that the commission pass on any bout stopped by an official.

COACH PROVES A REAL BACK

[BY A. P. NIGHT WIRE.]

IOWA CITY (Iowa) Oct. 17.—A freshman, watching football practice tonight, spotted a backfield man who seemed to be performing better than the others. "There is a real back who ought to make the varsity next year if he continues his present gait," he remarked. The football player to whom the young man referred was none other than Aubrey A. Devine, all-American quarterback and freshman coach.

Devine's freshmen were demonstrating the Illinois plays against the varsity in a light scrimmage, and not being satisfied with the way the backfield men were carrying the ball, Devine stepped in and ran the team himself.

Legion Posts to Have Big Sport Season

The Los Angeles County American Legion athletic committee started its winter sporting program with the organization of a basketball league last night at a meeting held at Victory Post 54.

Eight teams will make up the league which will soon start play. The series will run, about two months. A cup will be given the winning team and medals to the members. Each will play the others twice.

Ralph Van Matre of Huntington Park Post was elected president of the league and he immediately appointed a schedule committee which will make final arrangements at a special meeting.

The basketball league will be followed by a bowling league and a winter baseball league. The American League in planning a very extensive program in this section which is expected to greatly increase the membership of American Legion Posts in Los Angeles county.

BALL PLAYERS PLAN TO VISIT AVALON TODAY

Joe Patrick, president of the Angels, will conduct a unique excursion to Catalina tomorrow.

Every employee of the Los Angeles and Vernon clubs is to visit the island as the guests of Patrick. This includes everything from ticket takers to peanut butchers. Several of these have never been off the mainland, and still think that all the water in the world is contained in the Los Angeles River.

Pierce Arrow

WORM-DRIVE DUAL-VALVE

MOTOR TRUCKS

handle heaviest hauling jobs at lowest cost! Ask us for the proof.

Chassis Prices: 2-Ton . . $3200
3½-Ton . $4350 5-Ton . . $4850
f. o. b. Buffalo, N. Y.

William E. Bush
1701-17 South Grand Ave.
Phone 821441 Los Angeles, Cal.

Exide BATTERIES

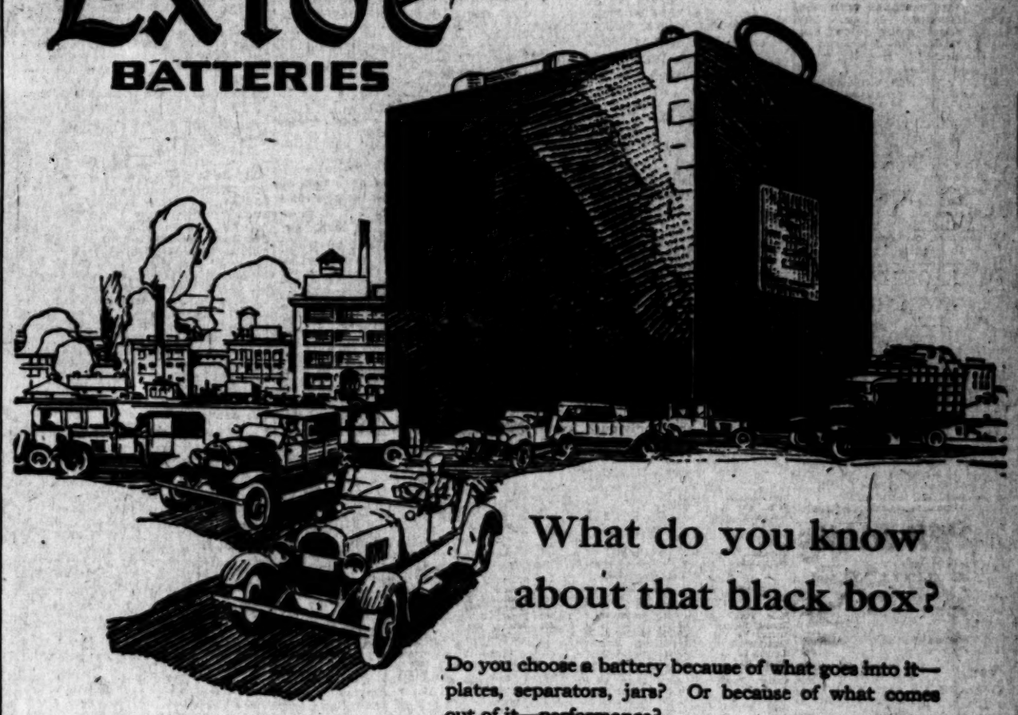

What do you know about that black box?

Do you choose a battery because of what goes into it—plates, separators, jars? Or because of what comes out of it—performance?

If you are a technical-minded motorist, you will be particularly interested in Exide construction, for every detail is the result of experience that dates back to the birth of the storage battery.

If, on the other hand, you buy on reputation for performance, you will be interested in these facts: Exide was the pioneer automobile battery and is generally recognized as the battery of very long life. During the entire history of storage batteries, the Exide has been the mainstay for business and governmental uses where battery performance must be reliable.

You have a right to expect longer life and more efficient service from an Exide than from an ordinary battery. Exide quality is not a luxury but a dollars-and-cents economy.

RADIO
Get an Exide Radio battery for your radio set

Exide Service Station

Whatever make of battery is in your car, you can be confident of skilful repair work, fair prices, and responsible action at the nearest Exide Service Station.

The Electric Storage Battery Company
Philadelphia

THE LONG-LIFE BATTERY FOR YOUR CAR

Visit the nearest Exide Service Station

IN LOS ANGELES
Harold L. Arnold, 7th and Figueroa Sts.
Atkins Auto Electric Co., 1200 S. Alvarado St.
Bob Brown's Battery Service, 4107 Moneta Ave.
W. Davison, 4012 W. 6th St.
El Camino Auto Electric Co., 535 N. Vermont Ave.
Electric Service Garage, 906 S. Los Angeles St.
Erkes Service Station, 33rd and Figueroa Sts.
Walter Fecher, 545 S. Western Ave.
Gara & Shuck, 35th and Vermont.
Hayward Automobile Co., 1225 South Flower Ave.
Kay & Burbank Co., 1101 S. Figueroa St.
E. Korfe, 5714 S. Main St.
Lakeside Electric Garage, 2116 W. 7th St.
F. O. Lee, 4800 S. Western Ave.
Lord & Pierce, 827 S. Vermont Ave.
H. C. McLendon, 3000 Pasadena Ave.
Magnolia Repair Shop, 5817 Pasadena Ave.
Mitchell's Service Station, Kenmore and Hollywood Boulevard.
Nihrent Bros., 3057 W. Pico St.
Pottitts & Miller, 102 N. Western Ave.
R. H. Schrader, 2457 W. Washington St.
S. & H. Battery & Ignition Co., 3027 S. Main St.
Service Ignition Works, 656 W. 10th St.
H. W. Symmonds, 1603 N. Western Ave.
66th & Figueroa Ser. Stat., 66th and Figueroa.
Todd & Parks, 1122 W. Washington.
IN CALIFORNIA
Alhambra, E. C. Desrieux.
Anaheim, G. N. Ennis.
Blythe, Harry West.
Burbank, R. E. Vail.
Bakersfield, Bakersfield Garage & Supply Co.
Beaumont, J. O. Grant.
Bishop, Walter Wheeler.
Brawley, Imperial Valley Auto Electricians.
Calexico, Imperial Valley Auto Electricians.
Chino, McCarter & Thrall.
Claremont, C. B. May.
Corona, Graham Bros.
Covina, R. C. Baldridge.
Culver City, Robt. Brown.
Eagle Rock, T. E. Fisher.
El Monte, H. J. Buckingham.
Fullerton, F. J. & Wm. McGraw.
Glendale, Autoelectric Service Co.
Hermosa, Hermosa Garage.
Hollywood, Kenmore Auto Service.
Hollywood, Shaefer's Battery and Ignition Works, 6606 Hollywood Blvd.
Hollywood, Symmonds Battery Co., 1605 North Western Ave.
Huntington Beach, Phillip B. Drane.
Indio, Marshall & Wood Service Station.
Inglewood, Henry Hunaker.
Keeler, Inyo Talc Co. Garage.
La Jolla, La Jolla Garage.
Long Beach, Kay & Burbank Co.
Ludlow, Murphy Brothers.
McKittrick, Lebsack & McLaughlin.
Monrovia, Claude S. Chase.
Needles, Needles Tire & Vulcanizing Co.
Newhall, Doty's Garage.
Ontario, McCarter & Thrall.
Orcutt, Chadsey & Mahan.
Orange, H. C. Smith.
Oxnard, Electric Service Co.
Palmdale, F. A. Alley.
Pasadena, Kay & Burbank Co.
Pomona, Murray C. Goodell.
Redlands, R. Johnson.
Riverside, Mills & Cundiff.
San Bernardino, Auto Electric Co.
San Fernando, Willis A. Rowe.
San Diego, Carlson & Simpson.
San Pedro, Eagle Clarke & Bentley.
Santa Ana, Kay & Burbank Co.
Santa Barbara, Kirkpatrick Battery Service.
Santa Maria, Broadway Battery & Electrical Shop.
Santa Monica, Auto Electric Co.
Santa Paula, W. H. Clabery.
Salvang, A. S. Amsted.
South Pasadena, Fremont Battery Service Station.
Taft, Taft Battery & Ignition Works
Ventura, Gobel & White.
Whittier, J. D. Stall.
IN ARIZONA
Casa Grande, Auto Repair Shop.
Ft. Huachuca, Shaw & Adams.
Kingman, Farrow-Shackpoole Automotive Co.
Lowell, Frank Thayer's Garage.
Phoenix, T. H. Spaulding.
Prescott, E. H. McElvain.
Tucson, Glover Bros.
Wilcox, Wilcox Motor Co.
Winslow, Bissell Motor Company.
Yuma, W. J. Magoon.
IN NEVADA
Las Vegas, Shield Brothers, Arrowhead Trail Garage.

KAY & BURBANK CO., Distributors Southern California and Arizona
1101-1107 South Figueroa Street, Los Angeles, Cal. Pico 1096—60638

Britisher Surpasses Frenchmen

RAYNHAM COPS GLIDER HONORS

Remains in Air an Hour and Fifty-three Minutes

England Now Ranks Second Among Europeans

Germany Holds First Place for Best Records

[EXCLUSIVE DISPATCH.]

MILFORD (Eng.) Oct. 17. — England stepped into second place in international gliding competitions staged this year among European nations through the efforts of F. P. Raynham, who remained in the air today for an hour and fifty-three minutes. His accomplishment surpasses anything that the French have been able to do and is only beaten by some of the German records.

In distance covered Raynham's feat is not sensational for he hovered in a very restricted area during the entire time of flight, but his success was so far beyond anything that was anticipated when this week's gliding competition opened that it is now hoped that the German record may be more nearly approached or passed.

Herr Fokker, in the previous best flight of thirty-seven minutes, gave the flyers the tip that brought success. He showed them that it was essential to remain near the brow of the hill instead of allowing the machine to soar above the valley. These tactics were pursued by Raynham, and until he misjudged an air pocket it seemed possible that he would be able to remain aloft as long as his strength and alertness would hold out. As it was, when he descended he was cramped both in his wrists and legs from his long sustained effort of concentration on wind currents.

Rayham's performance dwarfed all others. G. A. England covered about a mile in two minutes of gliding and Capt., F. B. Merriam came to grief in launching his glider. It fell among a crowd of spectators, but fortunately neither onlooker nor pilot was injured, although the glider was badly damaged.

FRISCO GETS LARGE RACE TRACK SOON

[BY A. P. NIGHT WIRE.]

SAN FRANCISCO, Oct. 17.—Tanforan Track, which is being rebuilt near here by the Pacific Coast Jockey Club, probably will not be opened for racing until Feb. 22, 1923. Originally it was planned to open the track this fall.

Workmen have finished construction of the track and the stables which will accommodate 200 horses. Four kitchens are to be installed near the stables for the use of the employees.

A steel-supported grandstand, capable of seating 5000 persons is to be built next.

LEGION POST WANTS RUGBY FOOTBALL GAME

Porterville Post, No. 20, American Legion claims the fastest Rugby football team in the United States and points south. The team is composed of old-timers of the championship team of 1912, and is attempting to stage a comeback.

The Porterville team will take on any team between Fresno and Bakersfield, expenses paid, or will take on any team between Los Angeles and Frisco if gate receipts can pay expences.

RICKARD HANDS SIKI ULTIMATUM

[BY A. P. NIGHT WIRE.]

NEW YORK, Oct. 17.—In an effort to reach an understanding on a tentative arrangement by which Battling Siki was to come to America to engage in bouts with the light heavyweights, Tex Rickard today cabled Maurice Heller, the fighter's manager. It has been reported from Paris that Siki has no intention of coming to America.

"If Siki and his manager do not come here," said Rickard, "as they cabled me they would, then I will guarantee that Siki will never box in America if I can prevent it.

PLANE SUCCESSFULLY LANDS WITHOUT GEAR

[BY A. P. NIGHT WIRE.]

MT. CLEMENS (Mich.) Oct. 17. An airplane without landing gear came to earth safely today at Selfridge Field in an official army test to determine whether such landings are practical.

Lieut. S. E. Johnson, in a Sperry plane, rose to a height of several hundred feet, tucked away his retractable landing gear and then glided to the field, coming to a stop within 100 yards. The machine was not damaged.

Further tests at gradually increased speed are to be made to determine how fast a plane may land in this manner without damage.

LOUISIANA NOSES OUT NEW YORK TRACKMEN

[BY A. P. NIGHT WIRE.]

NEW ORLEANS, Oct. 17.—In a driving finish, Louisiana barely nosed out New York in the American Legion track and field meet at Tulane stadium here today, by a score of 49½ points to 47 points for New York. Mississippi finished in third place, with 43½ points, after giving New York a tussle all the way.

Francis Byrd of Virginia was the individual star of the meet, scoring 22½ points, every point credited to Virginia. Byrd was the only entry from Virginia.

GEORGIA RIFLEMEN CARRY OFF HONORS

[BY A. P. NIGHT WIRE.]

NEW ORLEANS, Oct. 17.—In the first rifle matches under auspices of the American Legion, the Georgia State team today won first place, Minnesota second, and Louisiana third. Other State teams followed closely.

J. F. Houck of the Indiana State team won the individual high aggregate honors in the team course.

ON PLAYER QUEST

[BY A. P. NIGHT WIRE.]

NEW YORK, Oct. 17.—Roger Bresnahan, owner of the Toledo (O.) club of the American Association, was a visitor at the headquarters of the Giants today. Roger is looking for players.

TWO MILES AWAY

[EXCLUSIVE DISPATCH.]

SANTA ANA, Oct. 17.—Nelson Griffith of Claremont missed a jail sentence by two miles today, when he appeared before Justice J. B. Cox and paid o fine of $50 for speeding at the rate of forty-eight miles an hour on the Irvine Boulevard on October 14. Judge Cox declared he would have gone to jail had he been going two miles faster.

EARL & WILSON

SHERWOOD

A new and better collar

EARL & WILSON

MADE OF FABRICS especially woven to stand extra trips to the laundry. Pre-shrunk to insure exact size and fit.

Twenty cents, at the leading stores.

COLLARS — SHIRTS

EXERCISE — RECREATION — ENJOYMENT

Airy Gym—Sanitary Plunge—Five Outdoor Handball Courts. Low Membership Dues.

Y.M.C.A. 717 S. Hope St. 10822

ADDS REAL ZIP TO ENCOUNTER

Caltechs Work on Saturday Upsets Ye Dope

Engineers Sure to Give the Sagehens a Battle

Injuries to Men May Hurt Technicians' Chances

Caltech's complete upset of all the predictions last Saturday lends a real zest to the Engineer-Sagehen encounter carded for next Saturday at 2:30 p.m. on Alumni Field, Claremont. Prior to Caltech's defeat of Perry's crew, Pomona was the heavy favorite, and although even now handed the edge by the critics, the tilt is certain to develop into a real battle.

Last year Pomona handed the Technicians a 10-1 beating on Tournament Park Field. Thirteen members of the varsity responsible for that defeat are with the Sagehen squad again this season. But five of last season Caltech lettermen grace the Engineer lineup this year.

HARD TO GET AT

It is hard to derive any great amount of statistics with regard to Pomona's strength from the result of their mix-up with Gloomy Gus Henderson's U.S.C. eleven. U.S.C. is admittedly infinitely stronger than any of the conference elevens. Nixon's crew is undoubtedly strong, however, and a likely contender for the conference bunting. Caltech's win over Whittier must be taken with a grain of salt. Although Stanton's crew is undoubtedly stronger, early season predictions would indicate, the result of the Whittier fray does not necessarily mean that the Engineers will have easy sailing with the rest of the conference teams.

ENDS WEAKEST

The Whittier team is not the team this season it was last. Both of Perry's ends are the weakest seen in the conference for many a moon, Schaffer at tackle is nowhere near Pickett's equal, and Ferguson at quarter cannot hold a candle to Ray Johns. It is safe to predict that Pomona will defeat Whittier, and probably even more decisively than did Caltech. Whittier this year will by no means cut the figure she did in southern circles last season.

Injuries too numerous to mention have descended upon Stanton's crew as a result of last Saturday's tilt. Both Cannon and Thomas, stellar backs, will be out of the game for probably two or three weeks. Smith, Engineer right guard, will not start against Pomona, and possibly not against Redlands due to injuries incurred in last week's game. The same holds good for several other members of the Pasadena squad. Last Saturday's win was indeed a costly one.

MEDIOCRE CHANCE

Had it not been for these unexpected injuries, the Engineers might have stood an excellent chance of defeating the Sagehens. As it is her chances are only mediocre. The game is sure to be faster and classier than was first expected, however.

As a preliminary to the varsity affair, the Caltech frosh are scheduled to tangle with the Pomona yearlings. Pomona boasts a highly formidable frosh eleven this year, and bids fair to run off with the conference freshman championship. Mussleman's embryonic engineers are anxious to turn in a win over the Pomona team, however, and such a feat is entirely within the realm of possibility. The Pasadena freshmen are much stronger than they were last season, but without question they will have a big job on their hands next Saturday. The fans may logically anticipate almost as nifty a scrap in the curtain-raiser as in the big game. The frosh game is called for 1:15.

FLEET NEWS

The large fleet type submarines S-34 and S-35, which sailed from the Submarine Base at Los Angeles, for New London, Ct., on September 11, have arrived at their destination without mishap. The trip from Los Angeles Harbor to the Canal Zone was made without a stop for fuel or supplies, and reflects great credit on the officers and crews of both vessels.

After completing alterations at New London, the S-30 to S-35 will return to the West Coast and base at Los Angeles Harbor, with the U.S.S. Camden as tender.

The U.S.S. Rappahannock is scheduled to sail from San Diego for the east coast on October 25 to report for duty with the train, Atlantic Fleet. The Rappahannock is a coal burner and has been relieved as fleet supply ship by the U.S.S. Arctic, an oil burner.

Capt. John F. Hines, United States Navy, has been ordered detached from the Navy Yard, Philadelphia, to command the U.S.S. Pennsylvania, relieving Capt. E. H. Campbell, United States Navy. It is not expected that the change of command will be effected before the latter part of November.

Lieut.-Commander Lucian C. Williams, Dental Corps, United States Navy, has been detached from duty at the Submarine Base and ordered to report for duty at the Naval Academy, Annapolis.

Supreme Court Justice Here for Sessions

Charles A. Shurtleff, Associate Justice of the State Supreme Court, will arrive in Los Angeles this morning with a promise to keep open house at the Van Nuys Hotel. Los Angeles is to have the distinction of the October session of the Supreme Court and between his duties on the bench, and necessary campaign activities, Justice Shurtleff will have a busy period.

In a speech last night at Santa Barbara Justice Shurtleff expressed his gratification for the reception accorded him by Southern California people, which showed the southern voters felt that he held no "northern prejudices" and was a Californian among Californians.

Flower of the North

by James Oliver Curwood

SYNOPSIS OF PREVIOUS INSTALLMENTS

Philip Whittemore, adventurer, conceives a plan to commercialize the vast fishing resources of a Canadian wilderness when he learns of the construction of a railroad which will cut the heart of a rich country filled with lakes and rivers. Brokaw, Whittemore's deceased father's business partner, obtains a provisional license to operate the industry in the face of strong opposition from Canadian capital. The project is launched and Whittemore goes north to take charge. In his absence Brokaw organizes the Great Northern Fish and Development Company and sells a million and a quarter in stock. Weeks later Whittemore returns and is enraged to find that what he had planned to be a legitimate undertaking has been turned into a wholesale stock-jobbing scheme. Still hopeful that the business may prove profitable to its stockholders, he evolves a plan for further development and is backed by over a half million dollars of the company's funds when Brokaw becomes enthused in the plan. Whittemore returns north. He later receives a letter from Brokaw warning him that rival factions were planning to wreck the enterprise. Shortly after two warehouses are burned. Tom Gregson, an artist friend of Whittemore's, joins him in the fight. They learn that a mysterious Lord Fitzhugh Lee is directing the plot against them in the north. Brokaw, alarmed at the boldness of his enemies, is hurrying north with his daughter Eileen, whom Whittemore once loved.

Philip again felt himself in the favor of that night as he turned from the rock and began picking his way down the side of the ridge toward the Bay. He found himself wondering what had become of good-natured, dense-headed Ransom, who had all he could do to spend his father's allowance. From Ransom his thoughts turned to little Harry Dell, Roscoe, big Dan Philips, and three or four others who had sacrificed their hearts at Miss Brokaw's feet. He grimaced as he thought of young Dell, who had worshiped the ground she walked on, and who had gone straight to the devil when she threw him over. He wondered, too, where Roscoe was. He knew that Roscoe would have won out if it had not been for the financial crash which took his brokerage firm off its feet and left him a pauper. He had heard that Roscoe had gone up into British Columbia to recuperate his fortune in Douglas fir. As for big Dan—

Philip stumbled over a rock, and rose with a bruised knee. The shock brought him back to realities, and a few moments later he stood upon the narrow boulder-strewn beach, rubbing his knee and calling himself a fool for allowing the old thoughts to stir him up. Out there, somewhere, Brokaw and his daughter were coming. That Miss Brokaw was with her father was circumstance which was of no importance to him. At least he told himself so, and set his face toward Churchill.

Tonight the stars and the moon seemed to be more than usually brilliant. About him the great masses of rock, the tumbling turf, the edge of the forest, and the Bay itself were illuminated as if by the light of a softly radiant day. He looked at his watch and found that it was past midnight. He had been up since dawn, and yet he felt no touch of fatigue, no need of sleep. He took off his cap and walked bareheaded in the mellow light, his moccasined feet falling lightly, his eyes alert to all that this wonderful night world might hold for him. Ahead of him rose a giant mass of rock, worn smooth and slippery by the water dashed against it in the crashing storms of countless centuries, and this he climbed, panting when he reached the top. His eyes turned to where he saw Fort Churchill sleeping along the edge of the Bay.

In that same spot, a great pool of night-glow between two forest-crowned ridges, it had lain for hundreds of years. He passed the ancient landing-place of rocks, built a hundred and fifty years ago for the first ships that came over the strange sea; he stood upon the tumbled foundations of the Fort, that was still older, and saw the starlight glinting on one of the brass cannon that lay where it had fallen amid the debris, untouched and unmoved since the days, ages gone, when it had last thundered its welcome or its defiance through the solitudes; he walked slowly along the shore where the sea had lashed wearily for many a year, to reach the wilderness dead, and where now, triumphant, the frothing surf bared gun-case coffins and tumbled the bones of men down to its sullen depths. And such men! Men who had lived and died when the world was unborn in a half of its knowledge and science, when red blood was the great capital, strong hearts the winners of life. And there were women, too, women who had come with these men, and died with them, in the opening up of a new world. It was such men as these, and such women as these, that Philip loved, and he walked with bared head and swiftly beating heart over the unmarked jungle of the dead.

And then he came to other things, the first low log building of Churchill, to the silence of sleeping life. New buildings loomed up—working quarters of men who were grubbing for dollars, the new wharves, the skeletons of elevators, sullen, windowless warehouses, the office buildings of men who were already fighting and quarreling and gripping at one another's throats in the struggle for supremacy, for the biggest and ripest plums in this new land of opportunity. The dollar fight had begun, and the things that already marked its presence loomed monstrous and grotesque to Philip, as if jeering at the forgotten efforts of those whom the sea was washing away. And suddenly it struck Philip that the sea, working ceaselessly, digging away at its dead, was not the enemy of the nameless creatures in the gun-case coffins, but that it was a friend, staunch through centuries, rescuing them now from the desecration that was to come; and for a moment he was resistless to the spirit that moved him about and made him face that sea with something that was almost a prayer in his heart.

As he turned he saw that a light had appeared in one of the low log buildings which contained the two offices of the Keewatin Mines and Lands Company. The light, and the bulky shadow of old Pearce, which appeared for a moment on one of the drawn curtains, aroused Philip to other thoughts. Since his arrival at Churchill he had made the acquaintance of Pearce, and it struck him now that just such a man as this might be Lord Fitzhugh Lee. The Keewatin Mines and Lands Company had no mines and few lands, and yet Pearce had told him that they were doing a hustling business down south selling stock on mineral claims that couldn't be worked for years. After all, was he any better than Pearce?

The old bitterness rose in him. He was no better than Pearce, no better than this Lord Fitzhugh himself, and it was fate—fate and people, that had made him so. He walked swiftly now, following close along the shore in the hard stretch kept bare by the tides, until he came to the red coals of half a dozen Indian fires on the edge of the forest beyond the company's buildings. A dog scented him and howled. He heard a guttural voice break in a word of command from one of the tepees, and there was silence again.

He turned to the right, burying himself deeper and deeper into the great silence of the north, his quick steps keeping pace with the thoughts that were passing through his brain. Fate, bad luck, circumtance—they had been against him. He had told himself this a hundred times, had laughed at them with the confidence of one who knew that some day he would rise above these things in triumph. And yet what were these elements of fortune, as he called them, but people? A feeling of personal resentment began to oppress him. People had downed him, and not circumstance and bad luck. Men and women had made a failure of him, and not fate. For the first time it occurred to him that the very men and women whom Brokaw and his associates had duped, whom Pearce was duping, would play the game in the same way if they had the opportunity. What if he had played on the winning side, if he had enlisted his fighting energies with men like Brokaw and Pearce, fought for money and power in place of this other thing, which seemed to count so little? Other men would have given much to have been in his favor with Eileen Brokaw. He might have been in the front of this other fight, the winning fight, the possessor of fortune, a beautiful woman—

He stopped suddenly. It seemed to him that he had heard a voice. He had climbed from out of the shadow of the forest until he stood now on a gray cliff of rock that reached out into the Bay, like the point of a great knife guarding Churchill. A block of sandstone rose in his path, and he passed quietly around it. In another instant he had flattened himself against it.

A dozen feet away, full in the moonlight, three figures sat on the edge of the cliff, as motionless as though hewn out of rock. Instinctively Philip's hand slipped to his revolver holster, but he drew it back when he saw that one of the three figures was that of a woman. Beside her crouched a huge wolf-dog; on the other side of the dog sat a man. The man was resting in the attitude of an Indian, with his elbows on his knees, his chin in the palms of his hands, gazing steadily and silently out over the Bay toward Churchill.

It was his companion that held Philip motionless against the face of the rock. She, too, was leaning forward, gazing in that same steady, silent way toward Churchill. She was bareheaded. Her hair fell loose over her shoulders and streamed down her back until it pilled itself upon the rock, shining dark and lustrous in the light of the moon. Philip knew that she was not an Indian.

Suddenly the girl sat erect, and then sprang to her feet, partly facing him, the breeze rippling her hair about her face and shoulders, her eyes turned to the vast gray depths of the world beyond the forests. For an instant she turned so that the light of the moon fell full upon her, and in that moment Philip thought that her eyes had searched him out in the shadow of the rock and were looking straight into his own. Never had he seen such a beautiful face among the forest people. He had dreamed of such faces beside camp-fires, in the deep loneliness of long nights in the forests, when he had awakened to bring before him visions of what Eileen Brokaw might have been to him if he had found her one of these people. He drew himself closer to the rock. The girl turned again to the edge of the cliff, her slender form silhouetted against the starlit sky. She leaned over the dog, and he heard her voice, soft and caressing, but he could not understand her words. The man lifted his head, and he recognized the swarthy, clear-cut features of a French half-breed. He moved away as quietly as he had come.

The girl's voice stopped him.

"And that is Churchill, Pierre—the Churchill you have told me of, where the ships come in?"

"Yes, that is Churchill, Jeanne."

For a moment there was silence. Then, clear and low, with a wild, sobbing note in her voice that thrilled Philip, the girl cried:

"And I hate it, Pierre. I hate it—hate it—hate it!"

Philip stepped out boldly from the rock.

"And I hate it, too," he said.

(To Be Continued Tomorrow.)

[Copyright by Harper & Bros.]

Board Elected to Frame New Venice Charter

The voters of Venice yesterday elected fifteen members to the Board of Freeholders for the purpose of framing a new city charter.

The body will immediately draw up the charter under the direction of experts, who will be secured as soon as possible. After the charter has been completed it will be submitted to the voters for consideration, some time in January.

Carroll J. Daly heads the list of the newly elected board, with Herbert Hertel a close second. The following are the persons elected in the order in which they appeared at the close of the ballot-ing: Mr. Daly, Mr. Hertel, Mrs. Cora Daniels, William F. Nordholt, W. F. Abbott, Robert Renie, Harold Shore, W. F. Crawford, A. W. Eager, James S. Barcley, Frank Benedict, Darrell Foss, Alfred George, Sampel Lang and H. C. Lieber.

Hardwood Body Members Have Novel Dinner

The Southern California Hardwood Flooring Association gave a novel dinner last night at the Alexandria. The food was eaten form a table covered with hardwood flooring, representing the products of the local dealers, and there was an unexpected piece of drama in which "The Burial of Alibi Oak" was enacted. This furnished the flooring dealers many chances to laugh at themselves.

The dinner was attended by about fifty persons, members of the association and their guests. Henry Swoffard of E. J. Stanton & Son, was toastmaster, and William Henry, manager of the Pioneer Paper Company, made the principal address. Short talks were made by Frank Plane, David Woodhead, Al Rice, Dick Courser, R. N. Spear and Vance Merrill.

HOW TO DANCE

Private Lessons, 75c. Day and night. WILSON'S, 417 West Fifth street.

General Motors GMC Trucks

GMC TRUCKS ARE "SEVEN STEPS AHEAD"

1 Two Range Transmission

2 Removable Cylinder Walls

3 Radius Rods

4 Pump and Thermo-Syphon Cooling

5 Removable Valve Lifter Assemblies

6 Pressure Lubrication

Reduce Hauling Costs 50 Per Cent

Because they develop greater pulling power and more speed in the same chassis than has heretofore been possible, GMC Truck Tractors, used with trailer equipment, can save as high as 50 per cent of the usual cost of transporting volume tonnage by motor truck.

Development of these tractors has opened the way to almost limitless opportunities for heavy duty trucking.

GENERAL MOTORS TRUCK COMPANY
Division of General Motors Corporation
PONTIAC, MICHIGAN

Direct Factory Branch
717 South San Pedro Street

GMC Truck Chassis List as Follows: 1-Ton, $1295; 2-Ton, $2375; 3½-Ton, $3600; 5-Ton, $3950. GMC Truck Tractors: 5-Ton, $2450; 10-Ton, $3700; 15-Ton, $4050. All prices for chassis only, at the factory, tax to be added

MOZART CIGAR

Mild as a May Morning—*and as fra*

Uncommonly mild and fragrant

Magics 10¢

ANY one of these four beautiful sizes of Mozart is an uncommonly mild cigar of Havana fragrance. Look them over and select the size that suits you best.

Mozart Cigar is made by Consolidated Cigar Corporation New York

Distributed by M. A. Newmark & Co. Los Angeles, Cal.

Palace 2 for 25¢ promise of pleasant hours

Thus shown are three actual size

Vanderbilts 3 for 50¢ Beautifully proportioned—fine and mellow

PAVE STATE HIGHWAY

[LOCAL CORRESPONDENCE.]

BAKERSFIELD, Oct. 17.—Work of paving the State highway from the south city limits on Union avenue to a point twelve miles south where it connects with the paving already in, is now being carried out and progress is being made at the rate of about 800 feet daily.

While the paving is going on during the day, that is detoured about the working strip. At night the baracades are removed and motorist have use of the new paving.

Los Angeles County Fa
Now In Progress At Pomo
October 17—18—19—20—2

Chariot Races, Harness Racing, Races, Horse Show and big display of and agricultural products.

WEDNESDAY MORNIN

Mrs. Caroline Boles

YOUR KIDNEYS
Good Health and Long
Depend on Your Kidneys.
's Why Insurance Com-
Always Insist on Urin-

averton, Oregon—"I take great
ure in stating what Dr.
's Anuric Tablets have done
me in a very severe case of
er and kidney trouble.
ten years I was dis-
ed about every thirty minutes,
tored and doctored, but no
My last doctor bill was
, and I was no better.
k back to my old home and
iks wanted me to give Dr.
's Anuric Tablets a trial, so
and I also took the 'Golden
al Discovery' with them to
on my liver. Now I can
ride, go to town and go for
six hours without being dis-
. I can not praise the An-
Tablets too much for they are
erful for the kidneys." Mrs.
es Boles, Box 363.
e Dr. Pierce's Invalids' Hotel
falo, N. Y., for free advice.
10c for trial pkg. Anuric.
vertisement.

OLISH TO LET
AIR FALL OUT

Danderine" Saves Your
r—Ends Dandruff!
Delightful Tonic

't wait! Every bald
with just a few fall-
a little dandruff—but
hair appeared thin,
ed then the dreaded bald
seems a sin to let hair
ue or tolerate destructive
when you can quickly cor-
such hair trouble with a
ightful Danderine.
of men and women
e magic of Danderine; how
ets oily, dandruffy, itching
and helps the hair to grow
thick, strong and luxuriant.
ine is not sticky, or greasy.
the largest selling hair cor-
and tonic in the world, be-
it is not a humbug! Get a
at any drug store.—[Adver-
ment.

CORNS

Off with Fingers

burt a bit! Drop a lit-
ezone" on an aching corn,
that corn stops hurting,
tly you lift it right off
ers. Truly!
druggist sells a tiny bottle
ezone" for a few cents, suf-
to remove every hard corn,
or corn between the toes,
alluses, without soreness
ation.—[Advertisement.

ARLI CLUB
ACARONI 10¢

just ask for
Bluhill
Cheese

Mrs. Caroline Bales

YOUR KIDNEYS
Good Health and Long
Depend on Your Kidneys.
Why Insurance Com-
Always Insist on Urin-

Oregon—"I take great
in stating what Dr.
Tablets have done
a very severe case of
and kidney trouble.
years I was dis-
about every thirty minutes.
and doctored, but no
My last doctor bill was
and I was no better.
back to my old home and
wanted me to give Dr.
Tablets a trial, so
and I also took the 'Golden
Discovery' with them to
my liver. Now I can
go to town and go for
hours without being dis-
I can not praise the An-
too much for they are
for the kidneys." Mrs.
Box 363.
Pierce's Invalids' Hotel
N. Y., for free advice.
for trial pkg. Anuric.

LISH TO LET
R FALL OUT

Danderine" Saves Your
Ends Dandruff!
ightful Tonic

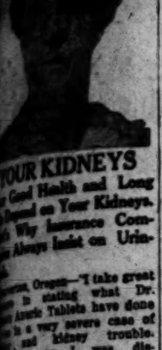

Instantaneous
Governor

wait! Every bald
with just a few fall-
little dandruff—but
appeared thin,
the dreaded bald
a stir to let hair
scalp destructive
you can quickly cor-
hair trouble with a
Danderine.
and women
Danderine; how
fluffy, itching
hair to grow
and luxuriant.
sticky or greasy.
hair cor-
in the world, be-
a beauty! Get a
any store.—[Adver-

CORNS
with Fingers

These cigars are shown actual size

Vanderbilts
3 for 50¢
Beautifully proportioned—fine and mellow

County Fair
At Pomona
8—19—20—21
Racing, Running
big display of stock
cts.

BUSINESS NEWS OF BUSY MARTS

Beet Growers Fare Well With Reduced Acreage

Industry in Good Shape; Bright 1923 Prospects

Olives, Oil, New Financing; Day in Review

Beginning the year under the abnormal conditions of a low price, high wages for labor and a decreased acreage caused by the invasion of the oil industry and the extension of the domain of the subdivider, the sugar beet industry in Southern California is now enjoying an almost normal prosperity that augurs well for its future. For a time, the prevailing low prices for sugar and the other accompanying unfavorable circumstances endangered the existence of the growers in this State, but a reversal of the cycle brought about by the material increase in consumption of sugar in the United States and the resulting advances in prices is proving the salvation of the industry, according to representatives of sugar factories in this city.

The new tariff rate on importations is one of the important factors responsible for the recovery, although it is secondary to the growth of consumption. Formerly, the sugar output from the factories in Southern California was in competition with sugar from the Central American states of Nicaragua and Salvador, but the new duty of $2.20 per 100 pounds imposed on imports has virtually eliminated the Central American shipments. Sugar from the Philippine Islands enters this country practically free, as does the output from the Hawaiian Islands, but the beet sugar interests are able to compete favorably with the island shipments.

Prices for sugar are now ranging slightly above 7 cents a pound, a figure which allows the grower of the beet a fair return. At the beginning of the season, quotations were around 5 cents a pound, and as the return to the grower is made by the sugar factory on the basis of the net price, a considerable number of the growers elected to plant their land to other crops. The condition is the major reason for the sharp decrease in the sugar beet acreage in the State of California, which totals approximately 40,000 acres this season, as against about 175,000 acres in a normal season. The yield is estimated at 40 per cent of normal, so favorable prices are needed to enable the grower to complete the year with a profit.

At the price of 5 cents a pound prevailing at the beginning of the season, the return to the grower with a crop analyzing 18 per cent sugar content would be about $7 per 100 pounds, but with prices around 7 cents, the net return is better than $10 per 100 pounds. The present crop has not been entirely harvested yet, and if quotations should break much below the 7 cent level, serious losses might result to the growers with short crops.

The sugar beet producers as well as the cane growers were buffeted around as badly as any of the American agriculturists during the depression from which the country is just emerging, and a considerable number of the growers have taken their losses and turned their lands to other uses. With low prices and high wages, they were unable to see better times ahead, and many of them have turned to raising beans, or disposing of their land to subdividers, who are gradually encroaching on the farmer's acres. The invasion of the oil derrick has also claimed a substantial part of the beet acreage, notably in the Santa Fe Springs district. These factors are accountable to some extent for the decline of the acreage of beets in the State.

Representatives of sugar factories in Los Angeles are predicting that the industry will take on renewed impetus next season, and a return to something like the normal amount of acreage will follow. Prices appear to be on the upward trend, foreign exports have been largely excluded, and the per capita consumption of the refined product is pursuing the normal tendency to advance as the population of the country increases.

OIL SUPPLIES

No let-up in the demand for oil well supplies in spite of the repeated attempts of leading producers to restrain new drilling is reported by dealers in this city. Approximately 97 per cent of the tools, pumps, rotaries and other equipment used in drilling wells is manufactured here and sold through local jobbers, who assert that the market for their goods appears to be as strong as it was several months ago when the drilling boom was reported to be at its height.

OLIVE PRICES FAIR

Fair prices are expected by the California Olive Association for this season's crop. The yield from the 39,000 acres in the State is estimated at 55 to 65 per cent, or around 12,000 tons. The expected production compares with a normal tonnage of approximately 16,000 tons, of which Southern California will account for over 9000 tons of ordinary year's crop.

Quotations for pickling olives at present are ranging from $75 to $125 a ton, which, in the opinion of olive men, is a fairly good price for ripe olives. The increase in the tariff duty of about 150 per cent on the imports of olive oil has benefited the industry indirectly, as the manufacture of olive oil is of only minor importance in California at this time. Similarly, the green olive industry is in a strong position, but as yet, California has not ventured into this field to any great extent. Last year's production of green olives amounted to only 15,000 gallons.

The market for the California ripe olive is largely on the Pacific where about one-half of the output is sold. Eastern markets and Canada take the remainder.

OIL NOTES SOLD

Stockholders' privileges to subscribe to the $5,000,000 General Petroleum 6 per cent notes expired October 15, and it is reported that the issue was largely oversubscribed. This was indicated by the fact that the rights were selling at 80 cents on Saturday, and the notes were quoted at 104. Over-subscriptions will be allotted in proportion to the number of shares owned.

RAILROAD BONDS

Bond & Goodwin & Tucker are offering a portion of $4,500,000 Buffalo, Rochester and Pittsburg Railroad 4½ per cent bonds due May, 1957, at 96 1-4 to yield 4.75 per cent. The issue was underwritten by Lee, Higginson & Co., an eastern investment house.

PREFERRED DIVIDEND

Declaration of the regular 8 per cent dividend on the preferred stock of the Security Finance Corporation is announced by the officers of the company. Payment will be made on October 15 to stockholders of record October 1. Regular dividends on the preferred stock have been paid for the last nine months.

REGULAR DISBURSEMENT

The First National Loan and Discount Company has mailed notices to preferred stockholders announcing the declaration of the regular 8 per cent dividend on the preferred stock, payable October 20 to stockholders of record October 1. The present disbursement is the fourth made by the company since its organization a year ago. Officers of the company are L. B. Ulrey, King City banker, president; J. W. Young, president of the Coast Securities Company, vice-president; W. C. Bennett, Paso Robles banker, vice-president, and J. H. Alvord, corporation counsel of Los Angeles, secretary-treasurer.

STEAMER TOTAL LOSS

The Union Oil Company of California's tanker, S.S. Lyman Stewart, which went ashore on October 7 outside the Golden Gate at San Francisco, following a collision with the S.S. Walter A. Luckenbach in a dense fog, was abandoned yesterday as a total loss by the underwriters. The company announces that no financial loss is incurred, as the steamer and cargo were adequately covered by insurance. Arrangements are being made to replace the wrecked ship. The Lyman Stewart was a steel tanker of 10,200 tons deadweight, with a capacity of 60,000 barrels of oil.

BONDS DEPOSITED

Over $2,640,000 of the $3,000,000 outstanding Portland Flouring Mills first mortgage bonds have been deposited with the bondholders committee which was formed to protect the interests of the holders as the result of the plans to reorganize the Portland Flouring Mills Company. Bonds not deposited by October 22 will not be entitled to receive the benefits of the reorganization plan, under which the properties of the company were sold to the Sperry Flour Company. As part of the purchasing agreement, the Sperry Flour Company refunded the Portland Flouring Mills bonds by its 7 per cent cumulative preferred stock.

NEW FINANCING

The Western States Gas and Electric Company has requested permission from the Railroad Commission to create a note indebtedness of $20,000,000, and to sell $3,000,000 par value of the notes to bear interest at the rate of 6 per cent. The purpose of the proposed issue is to retire $2,668,000 6 per cent 10-year notes and $1,199,000 6½ per cent 5-year collateral trust notes, the balance of the money to be used for construction purposes.

Youths Swim in Drinking Water Tank

[EXCLUSIVE DISPATCH.]

EL CENTRO, Oct. 17.—Four Los Angeles youths, none over 16 years of age, were taken into custody yesterday at Niland where they had crawled off a freight train and had gone swimming in the city water tank. It developed later that the city obtained its drinking water supply from this tank.

Only three of the boys peeled off and went in, the fourth, declared that it wasn't time for his bath yet. They are being held here pending action by the probation officer.

BOARD CHANGES MIND

Police Commissioners Rescind Action Previously Taken

The Board of Police Commissioners established the policy yesterday that it had the right to change its collective mind in the matter of rescinding actions previously taken. Acting under this principle the board denied two applications for permits which previously had been granted. The first was that given to Carl Valentine to conduct a dancing academy at 2601½ North Broadway.

Following the original granting of the permit, residents of the district, including clergymen and teachers at the Lincoln High School, protested against the establishment of the dancing academy. Similar action was taken in the case of Louis M. Halper, who, in August, received a permit to conduct a pool hall at 1970-72 Brooklyn avenue.

YOUNG HUSBAND GIVEN ADVICE

Court Tells Singer That He Had Better Land Better Job

William and Ella Linneweaver struck high C in Judge Summerfield's court. Both are musicians. He is a singer and she was his accompanist. Neither has an income. He said he got his money from his father. She said her income was not 5 cents. Mr. Linneweaver was told by the court he had better get a job that paid.

"If you can stand by a piano and sing all day, you can do some kind of work and pay alimony," said the court.

Mr. Linneweaver declared he was not fitted for work, but the court insisted he get busy. Linneweaver sued for annulment on the ground that his wife took advantage of his youth. He was 18. Mrs. Linneweaver is much his elder.

SENSATION IN STRIKER'S CASE

Judge Cites Two on Charge of Contempt

Attempt Made to Prove Jury Was Influenced

Pioneer and Business Man Enters Denial

[EXCLUSIVE DISPATCH.]

ONTARIO, Oct. 17.—Charles E. Harper, well known Ontario pioneer and business man, and A. J. Koller, former member of the Ontario police force, were today cited by Judge J. W. Curtis to show cause why they should not be held in contempt of court as a result of charges filed by Vernon O'Neal, San Bernardino strike leader, and Attorney John A. Hadaller. It is said Mr. Harper, as a member of a jury which convicted John Schaffner, striker and gangster of rioting, was influenced by the former police officer.

A stay of sentence was granted Schaffer by Judge Curtis when Attorney Hadaller offered a motion for a new trial on ground involving what he said was "the misconduct of a juror" and that "the verdict was contrary to the evidence." Decision on the motion will be withheld until the conclusion of the investigation of the charges, which is scheduled for tomorrow when the two men will appear in answer to the contempt citations.

Mr. O'Neal charged that he overheard a conversation between the two Ontario men in which Mr. Koller attempted to influence Mr. Harper. Mr. Harper today positively denied that he discussed the merits of the testimony of George B. Stoudt, complaining witness against Schaffer, as charged by O'Neal, with anyone. The attempt to influence the juror is said to have taken place during the noon recess.

Mr. Koller had been summoned as a prospective juror in the case but was excused upon motion of Attorney Hadaller for the defense and Mr. Harper was called to fill the vacancy.

Dep. Dist.-Atty. Stanley Mussell refused to grant Mr. Hadaller a complaint against Koller on the O'Neal charges after a personal investigation of the incident. The only conversation between the two men is said to have been joking remarks as they left the courtroom to the effect that Harper had taken Koller's seat in the jury box. Judge Curtis stated that he ordered Mr. Hadaller to seek a new trial because the charges of O'Neal were a matter "too serious to let go by unnoticed."

NEW LODGE FORMED BY WAR VETERANS

OFFICERS OF SOCIETY ARE CHOSEN AT MASS MEETING IN SANTA MONICA

By a "Times" Staff Correspondent

SANTA MONICA, Oct. 17.—Spanish-American War veterans of the Bay district, at a mass meeting last night, laid preliminary plans for their newly instituted organization known as Camp McArthur No. 25, and elected A. J. McAllister as commander of the society.

Other officers elected were Henry Mickelson, senior vice-commander; Ray G. Palmer, junior vice-commander; D. P. McDonald, officer of the guard, and I. N. Wilcox, officer of the day. Trustees are Frank A. Helton, William H. Carter and A. J. Groff. A petition to State headquarters of the organization for a charter was also drafted by the officers of the camp.

PETZEL IS KILLED

Former Angeleno Died Under Wheels of Train in Texas

By a "Times" Staff Correspondent

LONG BEACH, Oct. 17.—Long Beach police today were endeavoring to locate relatives of Harold L. Petzel of this city, killed yesterday by a train at Sanderson, Tex. The body, badly mutilitated, was picked up on the railroad tracks after a score or more of freight cars had passed over it, according to telegrams received from the Sanderson authorities.

Papers in the dead man's pockets identified him as H. A. Petzel, and showed that he formerly resided at 1747 East Second street, this city. He was an employee of a local newspaper. His wife resides in New Orleans, according to information obtained by the local police.

ACTION REAFFIRMED

Business Men Prefer Normal Hill as Library Site

The directors of the Business Men's Co-operative Association, at their weekly meeting yesterday at the Broadway Department Store cafe, indorsed the action of the Board of Library Directors in selecting Normal Hill as the site for the new $1,500,000 central public library. This was reaffirmation of previous action taken by the organization.

At yesterday's meeting Librarian Perry told of the advantages of the Normal Hill site, while Melville Dozier, former member of the Board of Education, gave his reasons for preferring Pershing Square as a location for the library.

SEEK CANYON ROAD

Sawtelle Residents Want Short Cut to Valley Built

By a "Times" Staff Correspondent

SAWTELLE, Oct. 17.—Inception of a campaign for the construction of a short cut through the Sepulveda Canyon between Crescent Bay section and the San Fernando Valley will be started in the next few days by the local Chamber of Commerce.

Letters were sent out today by the organization to the civic committees of Owensmouth, Van Nuys, Marian, San Fernando and other communities inviting them to send representatives to a meeting to get behind the movement.

$6.45
$7.45
$8.45
Values to $12

WHEN Hamilton's offers reductions like these, you can be absolutely sure that they're the last word in shoe value. Offered at these sharp reductions are the latest and smartest designs in good footwear. If you want a pair of stylish, long-wearing shoes, this is your opportunity to save from $3.50 to $5.50.

Hamilton's
MEN'S DISTINCTIVE FOOTWEAR
502 So. Broadway
225 West Seventh
Headquarters for Stacy Adams Shoes

—an unusually smart model in black or brown calf skin or kid heavy sole and roll heel. A wonderful value at $6.45.

—one of the new high shoes for Fall in brown Russia calf with the new half wing tip, which has been reduced to $6.45.

SUNNEBORN PRODUCTS

Just Pour It On and Brush It Flat

Now it is easy to have perfect leakproof roofs. Simply coat them with Stormtight. Anyone can apply Stormtight who can handle a brush. None of the bother and expense of laying roll roofing or putting down shingles or metal. And Stormtight costs much less.

Two important services rendered by the National Roof Protector

Stormtight
FOR USE ON ANY ROOF IN ANY WEATHER

1st—One application of Stormtight will keep your roof leakproof for years, thus displacing roof paints which quickly dry out and crack. Stormtight remains elastic and impervious, and therefore keeps roofs leakproof without retreatments.

2nd—Old leaky roofs heretofore considered beyond repair can now be made as good as new. Thus Stormtight saves the great expense of tearing off the old roof and putting on a new one.

Apply Stormtight on the tin, paper, composition or canvas roofs of homes, factories, barns, garages, outbuildings, etc., and your roof troubles and roof expenses are over.

Buy of your local dealer in gallons or barrels.

Write for "Leakproof Roofs" and testimonials covering many years.

Sold by Hardware Dealers Everywhere.

L. SONNEBORN SONS, INC.
812 to 820 East Market St., Los Angeles.

The Points Where Most Roofs Leak

SUNNEBORN

Genuine BAYER ASPIRIN

SAY "BAYER" when you buy Aspirin

Unless you see the name "Bayer" on package or on tablets you are not getting the genuine Bayer product prescribed by physicians over twenty-two years and proved safe by millions for colds, headache, toothache, earache, neuralgia, lumbago, rheumatism, neuritis, and for pain in general. Accept only "Bayer" package which contains proper directions. Handy boxes of twelve tablets cost few cents. Druggists also sell bottles of 24 and 100. Aspirin is the trade mark of Bayer Manufacture of Monoaceticacidester of Salicylicacid.—[Advertisement.

COLDS

"Pape's Cold Compound" Breaks a Cold in Few Hours

Every druggist here guarantees each package of "Pape's Cold Compound" to break up any cold and end grippe misery in a few hours or money returned. Stuffiness, pain, headache, feverishness, inflamed or congested nose and head relieved with first dose. These safe, pleasant tablets cost only a few cents and millions now take them instead of sickening quinine.—[Advertisement.

ECONOMY
In ROYAL Livingroom Furniture

Open every evening till 9 o'clock, including Saturday.

There is no economy in buying "cheap" furniture. But it is quite another thing to be able to buy FINE Furniture cheap, DIRECT FROM THE FACTORY.

The Royal Upholstering Co., 1140-42 West Sixteenth St., serves you in the latter capacity, offering in its new home FINE LIVING ROOM FURNITURE, made dependably and honestly, at REAL SAVINGS, with many beautiful sets and odd pieces at low prices.

3-PIECE SET, MOHAIR COVERING..... $225

Large, roomy and comfortable Chair, Rocker and Davenport (chair and davenport illustrated), in the best grade of figured MOHAIR. Solid frames, spring cushions. An especially attractive set, giving an air of refinement to the living room.

The same set, covered in exceptionally fine figured tapestry or velour..... $110

Select now for immediate or future delivery. Royal prices are within the reach of all and ALL PRICES ARE SAVING PRICES.

"Royal—the House of Everlasting Furniture"

ROYAL UPHOLSTERING CO.
FROM FACTORY TO YOU
1140-42 West 16th St. Tel. West 5726

VENUS PENCILS
The largest selling quality pencil in the world.

For sale at all stationers and stores.

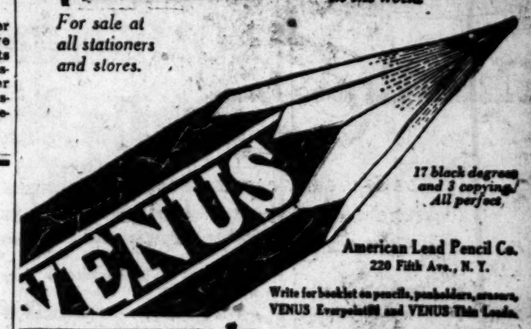

17 black degrees and 3 copying. All perfect.

American Lead Pencil Co.
220 Fifth Ave., N. Y.

Write for booklet on pencils, penholders, erasers, VENUS Everpoints and VENUS Thin Leads.

CHICHESTER S PILLS
THE DIAMOND BRAND
Ask your Druggist for Chichester S Pills in Red and Gold metallic boxes, sealed with Blue Ribbon. Take no other. Buy of your Druggist and ask for CHI-CHES-TER S PILLS, DIAMOND BRAND PILLS, for 38 years known as Best, Safest, Always Reliable
SOLD BY DRUGGISTS EVERYWHERE

New Stomachs For Old
Eat What You Like and Be Happy
F. E. CHAMBERLAIN, New Zealand Herbalist, 323 West Eighth St.
We move Nov. 1st to 310 W. 10th St.

Perfect Coffee
impossible without correct granulation

The old home coffee mill, while it might operate satisfactorily for a short time, was very quick to deteriorate into an instrument for breaking instead of grinding coffee and the resulting granulation was far from lending itself to efficient coffee making. With the advent of the Vacuum Process it became possible to pack coffee ground and since that time, the public has found it possible to purchase coffee with an improved granulation.

The experiments that Hills Bros. have conducted over a period of years has shown that this part of coffee manufacture is an exceedingly important item. Coffee, if ground too coarsely will be wasteful in result, and if ground extremely fine, will lack in flavor to an extent that it will be impossible to brew from it a perfect cup of coffee.

It is unnecessary to call to the attention of users of Hills Bros. Coffee the uniform granulation that is consistently maintained, for it is one of the important items in the course of manufacture that insures consumers of a more perfect coffee beverage.

Hills Bros.

Copyright '22 Hills Bros.

What Women's Organizations Are Doing.

DEDICATE NEW CLUB BUILDING

West Ebell Women Attend Opening Exercises

Construction Funds Raised by Entertainments

Furnishings of Colonial Structure Complete

BY MYRA NYE

Charming in its simplicity and complete in all of its furnishings and appointments, the new clubhouse of the West Ebell at 1717 West Forty-seventh street was dedicated yesterday with a throng of friends present to rejoice with the members in the final culmination of their hopes and plans.

Rev. G. Bromley Oxnam gave the dedication address and Mrs. J. M. Matthews, chief executive of the club, presided. Mrs. G. L. Charette gave the vocal musical numbers, twice singing groups of songs.

Colonial in its architecture and erected at a cost of $35,000 the structure will fill the needs not only of its members but of many club women in that section of the city who may rent the clubhouse on occasion. Its completion marks the end of many benefits and entertainments for the building fund and the women are justly proud of the achievement in that the house is paid for entirely by their own efforts.

Among those who have been active in the plans are members of the executive board and the board of directors including Mrs. Mathews, Mrs. Fred Butcher, president emeritus; Mrs. S. E. Edgerton, Mrs. Frank Sammons, Mrs. E. M. Bine, Mrs. R. W. Patty, Mrs. C. E. Williams, Miss Laura Rifle Rice, Mrs. Jennie B. Barker, Mrs. H. R. Fieldden, Mrs. W. J. Lee, Mrs. Robert Killefer, Mrs. S. E. Heller, Mrs. L. N. Auger, Mrs. F. H. Shirmer and Mrs. C. A. Place and Mrs. C. G. Keith, chairman of the building committee.

Ebell Club

It took merely the snapping off of electric lights, the intonation of a voice, and a picture before the eyes, to convert the Ebell Clubhouse into ancient Rome yesterday, and all those present into old-time students and scholars.

Before Miss Lilla Van Kirk commenced her talk on "A Glimpse of the Eternal City," the club was deeply immersed in plans for a "Mah Jong Tea," and a discussion of the soldier bills which are coming up at the November election. But, with a sweep of her hand, these things faded into nothingness, and she wove for her audience the spell that was ancient Rome's.

Beginning far back with the story of Rome's founding, she told the interesting bit of how Romulus in building Rome had A bull at work outside the city and a heifer within, to signify courage without the walls and peaceful activity within. As the pictures flashed on the screen, Miss Van Kirk told unusual little incidents about them, facts not generally known, which increased their interests. While telling of Michelangelo and his great paintings, she related the amusing little story of a cardinal who so angered him that he painted him in hell. The cardinal appealed to the Pope, who replied that if he had been painted in Purgatory he might have helped him, but over hell he had no jurisdiction.

Miss Van Kirk's closing pictures were of the Catacombs. They carried with them the atmosphere of early Christianity and, as she said, "while the heathen world was dying above ground, Christianity was being strengthened in the bowels of the earth."

Mrs. Grantland Seaton Long, president of the club, exhibited a most feminine trait during the meeting, when she aroused the curiosity of all present, and then refused to satisfy it. But the club members are making plans to be at the luncheon today just to see who are the unusual people who, Mrs. Long hinted, would be honor guests.

Council for Better Films

Edward M. Langley, art director for Douglas Fairbanks, will speak before the Co-operative Council for Better Films Thursday at 1:30 p.m. when the initial meeting of the year will be held in the City Teachers' Club Rooms, 302 Trinity Building.

Mrs. Fred Kuck will give her presidential message, outlining the year's work under the new policy for broader service. At the business session that will precede Mr. Langley's talk radical changes in the by-laws will be voted upon. Mrs. Charles Holland is chairman of the revision committee.

Women's University Club

Under the direction of Mrs. Charles F. Turner, the public affairs section of the Women's University Club will hold a luncheon at the City Club, Chapman Building, at 12 noon Saturday. The November ballot will be the subject for discussion.

Jess Stephens, City Attorney, will discuss the charter amendments and the State measure regulating the practice of law will be presented by Carlos Hardy for the affirmative and Woodworth Clum for the negative; the soldiers' welfare measures by M. B. Silverberg; increasing number of signatures for the initiative, negative, John R. Haynes; limiting the power of granting franchise to the railroad commission, affirmative, Rita Kissen, negative, Mr. Bryan. Reservations must be made at club headquarters in the Brack-Shops by tomorrow.

Diet and Health

By Lulu Hunt Peters, M.D.

Author of "Diet and Health, with Key to the Calories"

The Truthful Doctor Series

"Dear Doctor:

"In answer to your query, 'Should a doctor tell the truth?' I say emphatically yes. Not the truth that most people believe, but the real truth—that man is a spiritual being in heaven, perfect and eternal, made in the image of God, a perfect being, in a perfect world, governed by a perfect God. That God is love, and our Father, therefore an all-loving Father does not put man into the world to suffer and die, for He delights not in the death of any man. Tell a man that there is nothing to fear, for God is infinite Love, and underneath are the everlasting arms, holding and protecting him against all danger. Such words as these have brought many a man from the valley of the shadow, and given him many more years of living for God and his neighbors. Then he is able to say, 'I shall not die, but live and declare the works of the Lord.'—A Right Thinker."

This is a beautiful letter. You have given but half of the truth, however, when you say that man is a spiritual being perfect and eternal in a perfect world. For man is also a physical being, far from being perfect, living in a world far from perfect. However, he has a very husky and laudable desire to hang on to this imperfect being and imperfect world just as long as possible.

And while it is true that such inspirational spiritual words as you have expressed, may have brought many a man from the valley of the shadow, it is because he interprets these words to mean that he has another lease on this beloved old physical body and life. We know, all of us, it is the law that sooner or later we are going to shuffle out of the physical. Jesus Himself suffered and died on the cross."

"Dear Doctor:

"I don't believe, either, in a doctor's telling a patient when he thinks death is near, except in certain cases such as you mentioned, and I fas very glad you took up the subject. Once when I was very sick I managed to ask the nurse whether I was going to die. She responded: 'You may pull through, but you are a very sick girl, indeed, and I cannot say you are not going to die.' The result was that I grew very much worse and everything loomed up before me. When the doctor came I managed to gasp to him that I knew I was to die. He was one of those wonderful men with a keen intuition. With a big contagious laugh he said: 'Die, die! You die? Well, I guess not much! You simply can't die. You're too tough to die.' And he put the spark of life back into my soul and body. I talked with the nurse weeks afterward, but she still said she believed in telling the truth.—W."

It is a nurse's duty, no less than a doctor's, to use every possible means for the patient's benefit. In the case of this nurse she put the gratification of her own personal beliefs before her patient's welfare; therefore, she has no right to be in the nursing profession. Don't you agree with me?

Tomorrow—Answers to Correspondents.

[Copyright, 1922, George Matthew Adams.]

ATTACK VICIOUS MEASURE

Women of County Plan Rally Welding Opposition to Water and Power Act

Women representing every political district of the city and county have joined forces to stage a pre-election rally in opposition to the $500,000,000 water and power act. Opening with a mass meeting in Trinity Auditorium on the night of October 25, they will continue the drive to gain votes against the measure throughout the week with headquarters in Cleveland Hall, Walker Auditorium, 730 South Grand avenue.

Meetings will be held in the mornings, at noon and in the afternoons, that shoppers and women employed in the business district may hear the issue discussed during the noon. Hot coffee will be served and an invitation is extended to the public to take lunch in the hall.

STUDY LEAGUE BUSY

These gatherings will be held under the auspices of the Woman's Bond and Tax Study League, of which Mrs. Cora Deal Lewis is president. It is announced that more than fifty women identified with civic organizations and of social prominence have volunteered to serve on the hospitality committee, of which Mrs. Henry Creveling is chairman.

"As there are to be three meetings each day for an entire week we shall be very glad to have the assistance of other women who are interested in defeating this vicious water and power act, said Mrs. Lewis yesterday. "If they will communicate with me by telephone at 719-93, I shall be delighted to apportion them a part of the work."

This intensive campaign to be conducted by the women will not end until election day, November 7. They declare that the public must be aroused to the danger that confronts California through the placing of the $500,000,000 water and power act on the ballot.

TO TELL OF "JOKERS"

Leslie B. Henry, investment banker, will be one of the principal speakers at the big Trinity Auditorium rally. Another speaker of national reputation, will be on the platform and several of the women who have given careful study to the act will explain what they term the "jokers" in it.

This week the district workers will hold a series of neighborhood meetings at which the Trinity meeting will be announced. In addition to this, invitations will be broadcast through the stores and office buildings so that on October 25 it is anticipated thousands will attend the opening rally.

At the meetings in Cleveland Hall speakers will answer questions and every effort will be made to provide voters with accurate and authentic information regarding the water and power act. Literature bearing the full text of the act and an analysis bringing out its dangerous features will be distributed.

Mrs. E. S. Fenly will be chairman of hospitality at the Trinity meeting. She will be assisted by a large number of the members of the Woman's Bond and Tax Study League.

Hamilton Club

Today at Hotel Alexandria, a regular meeting of the Hamilton Club will be held at 2:30 p.m. Mrs. H. V. R. Strong, in whose suite the meeting will be conducted, is the president of the club.

Reciprocity Club

At noon today the Reciprocity Club will conduct the regular meeting in the Broadway Cafe, Mrs. J. B. Baker presiding.

Assembly Tea Room Ready in New Home

The Assembly Tea Room opened this week in the new home, planned and furnished by Mrs. Bradley S. Purdy, according to her ideals. This delightful place, long noted in its location in the Brack Shops, presents an inviting facade, at 642 South Flower street.

The New England colonial atmosphere greets one in the vestibule, being carried throughout the spacious salons and galleries, cosy nooks and odd crannies, and extending to the garden court at the rear, where tea will be served either in the pergola or in the open.

Quaint draperies, hand-made after the mode of ye olden tyme, are offset by touches of old blue in tapestries and furnishings. The tea tables and chairs are in sealing wax red, banded in black, a mode prevalent at present in Paris. The sconced lights and tall lamps hint of early times. The same efficient service which has made the Assembly Tea Rooms a rendezvous for interesting persons will be maintained.

DAILY DOT PUZZLE

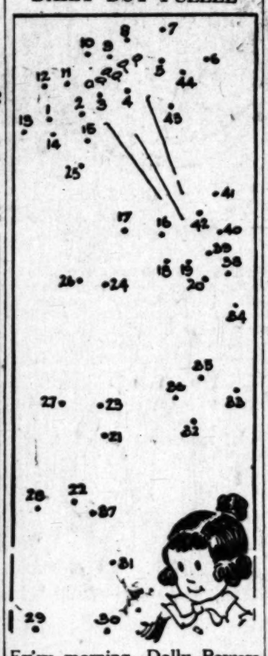

Ev'ry morning, Dolly Powers
In the garden gathers ——.

Draw from one to two and so on to the end.

SOCIETY

Mr. and Mrs. Graves Return

Mr. and Mrs. Frances Graves (Katherine Banning) will return to California in time for the marriage of Mr. Joseph Brent Banning, Jr., to Miss Alice Morse, which will take place early in November at San Francisco, where the bride-to-be resides.

Mr. and Mrs. Graves have been visiting in the Orient and are now the guests of Mr. and Mrs. Charles White at Manila. Mrs. White will be remembered as Miss Gertrude King, daughter of Frank King of this city, whose home is now in the Philippines. Mr. and Mrs. White were the hosts of H.R.H. The Prince of Wales when he visited Manila in the "Renoun" recently.

For Chicago Visitor

Mrs. Lewis Clark Carlisle of 1349 West Twenty-first street will be the hostess at a luncheon party for 100 guests at the Ambassador next Friday at 1 p.m.

The occasion will compliment Mrs. E. Q. Tordner of Chicago, who is Mrs. Carlisle's niece and house guests.

Mrs. Joseph Howard Moore, who spends half of each year in Los Angeles and the other half in England, has just returned for her winter sojourn and will be included in the luncheon as co-honoree.

Wedding Anniversary

Mr. and Mrs. Seymour Thomas, who have a delightful home at La Crescenta, celebrated the thirtieth anniversary of their wedding at a large reception last Wednesday afternoon.

Mr. Seymour Thomas is the famous artist whose picture "The Innocent Victim" was acclaimed in France and hung in the Paris salon twenty-two years ago. He and his wife lived in Paris for many years, but returned to California two years ago and built the lovely La Crescenta home.

Their friends flocked out to see them with their congratulations all Wednesday afternoon and evening.

To Washington

Col. and Mrs. Eric Fowler (formerly Mrs. E. T. Earle) leave for Washington this morning after a long and pleasant visit amongst their California friends.

To New York

Mrs. John P. Jones will return to her New York home for the winter this week. Her summer home is at Santa Monica.

Wedding Anniversary

Mr. and Mrs. Louis A. Stern of 1246 Elysian Park avenue will celebrate their silver wedding on the 24th inst. with a visit to the St. Catherine's Hotel, Catalina Island, accompanied by their son Arthur.

Pretty Home Wedding

Miss Mattie Pauline Fargo was married to Dr. Charles K. Raber of Junction City, Kan., and Casa Grande, Ariz., last Sunday.

The wedding was held at the home of the bride's aunt, Mrs. Robert Fargo of 1682 N. Kingsley Drive, the Rev. Charles Emmons performing the ceremony in the presence of forty friends and relatives.

The long living room was gayly decorated with dahlias, cosmos, ferns and smilax.

After a short honeymoon at Santa Barbara Mr. and Mrs. Raber will revisit Los Angeles, before leaving for their winter home in Casa Grande.

At The Bryson

Mr. Arthur Norbury is planning a series of dinner-dances at the Bryson this winter, where a particularly gay season is promised under the new ownership of Mr. J. J. Hernan, formerly of the Hotel Coronado.

Marriage Announcement

Mr. and Mrs. C. J. Reed of El Monte announce the marriage of their daughter, Alice Reed, to Mr. Daniel Cala.

The wedding took place last Thursday at the El Monte home, the Rev. W. Clark of the Presbyterian Church performing the ceremony.

The Misses Beryle Cale and Camilla Reed attended the bride as maids of honor.

Some charming musical numbers enhanced the ceremony, Mrs. George Merrit singing "Oh, Promise Me," as the groom and his best man, Wesley Greer, took their places beneath a canopy of roses. The ring bearer, Margaret Beason, arrived to the accompaniment of Lohengrin's wedding march, followed by the bride in a white silk gown, carrying a shower bouquet of white sweet peas and maidenhair fern.

Music was also enjoyed during the reception which followed.

Mr. and Mrs. Cale will spend their honeymoon at Laguna Beach, and will be at home to their friends at their new home at Ramona Acres next week.

UNKNOWN BEAUTIES WRECK WIFE'S HOME

Three women, all unknown, wrecked the home life of Mrs. Hazel Taylor, according to a suit for divorce filed yesterday against Hazen Taylor of Long Beach. Mr. Taylor, the complaint charges, had affairs with each of the others. The husband also had a habit of drawing checks on a bank without making arrangements to have them honored, although he had $50,000 worth of property to back them up, the complaint states.

Sure Way to Get Rid of Blackheads

There is one simple, safe and sure way that never fails to get rid of blackheads, that is to dissolve them.

To do this get two ounces of calonite powder from any drug store—sprinkle a little on a hot, wet cloth—rub over the blackheads briskly—wash the parts and you will be surprised how the blackheads have disappeared. Big blackheads, little blackheads, no matter where they are, simply dissolve and disappear. Blackheads are a mixture of dust and dirt and secretions that form in the pores of the skin. The calonite powder and the water dissolve the blackheads so they would right out, leaving the pores free and clean and in their natural condition.—(Advertisement.)

SOMETHING NEW!

Dub-lin-Stout
MALT
Refreshing, Stimulating Health Beverage

Makes old folks glad and young folks! Oh, Boy!
Served in all good places. Try it with your dinner.
Ask your grocer or druggist to supply your home needs.
Dealers: Telephone Broadway 7310 Main 2840; Main 9000; 632-11.
Ask for City Order Desk.
Your order will receive prompt attention.

You'll receive a Royal welcome at Los Angeles newest Cafe, suggesting the charm & quaintness of the Old English Inn

Max Fisher's CLUB ROYALE

Which opens

October Nineteenth

with a Dinner Dance Extraordinary featuring Max Fisher's famous orchestra

Situated — 1 Mile beyond Culver City on Washington Boulevard

Dinner at 7:30

Phone Pico 6084 for Table Reservations $5.00 per plate

The Beauty of Kid
The Softness of Suede
in
Kayser Chamoisette Gloves

There is no glove material like Kayser Chamoisette

IT has a deep, soft, rich-looking texture that you like to look at and touch. When you wear Kayser Chamoisette Gloves the effect is really the same as if you were wearing the finest kind of suede.

Every Kayser Chamoisette Glove is made with the same precision and care that have made Kayser Gloves famous all over the world. That means a shapeliness and a graceful fit that you'd expect only in the finest gloves made.

Another thing—the way "Chamoisette" stands the wear—you wouldn't believe that even a leather glove could give so much wear.

Kayser Chamoisette Gloves are made especially for the way they wash. It is an easy, simple little job to wash them out, and there is such satisfaction in the way washing restores the look of newness that the glove had when they were first bought.

You won't get the good looks and that style and long wear unless you look for the Kayser name on the hem, because there is no "Chamoisette" except Kayser Chamoisette.

Short Gloves 50c and up—Long Gloves 75c and up—Gauntlets $2 and up

Kayser
Chamoisette Gloves
Reg. U.S. Pat. Off.

Look like
Feel like
Wear like leather
COST ONE-HALF

You Afraid to Smile?

ceive a welcome geles newest gesting the quaintness d English Inn

VALÉ

teenth raordinary famous

Phone Pico 6084 for Table Reservations $5.00 per plate

The Beauty of Kid The ness of Suede in Chamoisette Gloves

ook like el like ear like leather OST ONE-HALF

TRAGEDY ENDS JEALOUS RAGE

Rejected Suitor Attempts to Kill Woman Rancher

Enraged Lover Stopped by Fatal Bullet

Husband of Wounded Victim Fires Shot

[EXCLUSIVE DISPATCH.]

REDLANDS, Oct. 17.—Walter Ayers is dead and Mrs. T. R. Wilson and Mrs. Cora Steward have bullet holes through their arms and shoulders as a result of Ayers's running amuck with a revolver while in a fit of jealousy. He shot both of the women and was killed by Thomas R. Wilson, husband of one of his victims. A bullet in the right lung which cut the big artery there, caused the death of the insane man.

Mr. and Mrs. Wilson were married in Ontario a few days ago and had planned to surprise friends and neighbors on Washington street with an announcement party tonight. They came here yesterday.

For the last year, Ayers has been working on the Yucaipa ranch of Mrs. Wilson, who was formerly Miss Olivia Lewis. Many times he has begged her to marry him. She has always refused. This morning she sent for him, asked him what she owed him, gave him a check and said she would need him no longer.

The man left the house and Mrs. Wilson returned to the kitchen. She heard the door open, looked up and saw Ayers standing there with a gun. He began to shoot. She ran past him and across the street to the home of her husband's sister. Mrs. Oscar Rush, where she was staying until the announcement party. Her sister, Mrs. Steward, also ran from the house at the first shot and the two women met on the sidewalk and ran across the street together, with Ayers behind them shooting several times.

Wilson heard the shots, shouted to his sister: "That fellow has gone crazy and is shooting," obtained a revolver and reached the porch just as the two sisters stumbled up the steps with Ayers less than three feet away.

Wilson shot and Ayers fell. He arose and fired again, this bullet striking Mrs. Steward in the breast. Wilson shot again and then Ayers turned, staggered to the street and walked almost a block before he fell. He was taken to the hospital and died within an hour.

An inquest is to be held tomorrow. Wilson was not arrested, but was ordered to appear at the coroner's hearing. Ayers has a mother and sister in Baltimore. He was about 60 years old.

Mrs. Wilson has lived here for thirty years, and is well-known throughout the city. Mrs. Steward is the wife of a well-known farmer of the Ontario district. The aged mother of the two victims of the assailant was also in the house, but escaped without injury.

Ayers had evidently feared that something would happen as he left a note a week ago with M. P. Papasian, telling him to send his body to Los Angeles to be cremated if anything happened to him.

SELECT CAST OF PLAYERS

Story of the Desert to be Enacted in Wild Canyon Near Palm Springs

[LOCAL CORRESPONDENCE.]

PALM SPRINGS, Oct. 17.—Of all the many and varied festivals that are given annually in California, the Desert Play at Palm Springs is among the most unique and picturesque. It is played in a wild canyon about a mile from Palm Springs and takes place as the setting sun throws a thousand lights and shades on the desert hills.

The play this year is called "Tahquitz," and is taken from the old Indian legend of the Tahquitz Canyon. It was written and will be produced under the direction of Garnet Holme, who founded the Desert Play and last year produced Mary Austin's play "Fire" at Palm Springs, the success of that production apparently having warranted and annual production of a desert play. Mr. Holme has carefully selected a cast of players from Los Angeles and Hollywood, which assures an artistic production.

Mr. Holme is well known on the Pacific Coast as a producer of outdoor plays and pageants. For ten years he has annually directed and produced the "Mountain Play" on Mt. Tamalpais, near San Francisco, and has for several years been the director of plays at the Forest Theater at Carmel and the Greek Theater at Berkeley under the auspices of the University of California, as well as the Pilgrimage Play of Hollywood.

The Desert Play will be produced on November 4 and 5, at Palm Springs, starting promptly at 3:15 p.m.

FUNDS FOR SURVEY OF TENTH STREET ASKED

In order to make surveys for the widening of Tenth street, City Engineer Griffin yesterday asked the City Council for the necessary funds to employ two field crews of engineers for this work. The Council has already approved of the general project, which calls for the widening of Tenth street to 100 feet throughout its entire length across the city, thus creating a new through traffic artery. The City Engineer's request was referred to the Council Finance Committee, which will consider it this afternoon.

OILER IS ACCUSED SLAYER

[BY A. P. DAY WIRE.]

SEATTLE, Oct. 17.—Peter J. McHale, an oiler on the steamship Manulania, was arrested when the vessel arrived here yesterday on a telegraphic warrant from San Mateo county, California, charging him with murder. McHale disclaimed knowledge of basis for such an accusation.

Promising Plot Flavors Film Director's Lunch

Cecil B. De Mille and Jeanie Macpherson

IDEA BARRAGE CONTINUES

Entrants in De Mille-"Times" Contest Disregard Old Conventional Crook and Young Romance Themes

Bootlegging may be a popular subject of conversation, but only one out of the first 1500 entrants in the Los Angeles Times-Cecil B. De Mille Idea Contest presented it as a potential photoplay theme. And there have been no suggestions for a prohibition photodrama.

Upset after upset of popular opinion as to what is popular are continuing to occur in this contest. A surprising feature has been the subsidence of biblical ideas. The first two days showed the Bible way in the lead—but further contributions have shoved it into fifth place.

Hundreds and hundreds of people are continuing to suggest photoplays which have already been made, or are in the process of making. For instance, a full half-dozen have suggested "Old Wives for New." It was over three years ago that Mr. De Mille made a very successful photoplay under that title. Apparently hundreds do not read current photoplay news as scores have suggested the making of "Robin Hood," "Ben Hur," "Quo Vadis," "Everywamn" and other tremendous productions either made or making.

NEW IDEAS

What a blow young romance and the crooks are getting in this contest. Out of the first 1500 there have been only seven requests for crook plays and eight for young love, and this despite the fact that these two factors have been a "one-two" favorite of producers for lo, these many years. Without a doubt this very significant commentary of thousands of Times readers will have a very definite effect on the future product of Los Angeles studios.

One entrant feels that the world's next great and thrilling photodrama will have to do with the subject of exercise. He sees great drama, romance and thrills in a big special which will put in film form the idea started by the man who gives morning exercises by the phonograph.

And what a lot of energetic advertisers there are among the entrants. Every business or professional man, nearly, who submits an idea incloses his business card. Mr. De Mille has received the cards of lawyers, he has been given information where to get a ring-tailed monkey, he has been informed that the Blank Blank soap is now being made in Los Angeles. Dozens of insurance solicitors have apparently put him on their prospect list, and one ambitious colored gentleman would like to get the contract to clean all his windows.

BOOKS SUGGESTED

At present suggestions for the use of published books lead the race. Mr. De Mille has been surprised at the scores of really excellent books thus suggested, books which have not been made as pictures, but which have rich possibilities for that purpose. Marriage and divorce run next, historical third, business fourth and the Bible fifth. One day of the counting proved surprising in its presentation of six suggestions that the career of a press agent would make a good picture.

Here are the conditions of the contest. It ends November 1. No letters will be received postmarked after midnight, October 31. The prizes are $1000 first, $100 second and $50 each for third and fourth. Ideas must not be over 300 words and must be sent to the De Mille contest editor, Los Angeles Times.

The contest has assumed a distinctly national aspect as ideas are now coming in from New York, Chicago, Denver, San Antonio, Tex., in fact from all parts of the country.

SCHWAB IN THE FILMS

NEW YORK, Oct. 16. — That Charles M. Schwab has become financially interested in the moving-picture game was indicated by reports in the financial district today that he is soon to be elected a director of Loew's, Inc. Mr. Schwab will be lected a director at a meeting Wednesday.

EASTERN STAR IN SESSION

Grand Lodge Attended by Large Number of Delegates and Visitors

[LOCAL CORRESPONDENCE.]

SAN DIEGO, Oct. 17.—Annual reports of Grand Matron Mrs. Maud Bradley, and Grand Patron Delos A. Mace, reviewing the activities of the California Grand Chapter, Order of the Eastern Star, were presented at today's opening sessions of the forty-ninth convention of the order. Sessions are being held at the Hotel del Coronado and will continue through Friday.

Many more delegates and visitors are attending the convention than had been anticipated, resulting in somewhat of a problem in caring for the unexpected numbers. A solution was reached by arranging temporary accommodations at the tent city, near the hotel. More than 1800 delegates and visitors were registered today.

At the opening session this afternoon, the welcome to Coronado and San Diego was extended to the grand officers and delegates, by A. W. Busch, Past Master of Coronado Lodge, F. and A. M., Mrs. Bradley was presented with a magnificent pin, surmounted with a crown and key, a surprise gift from Southern Star Chapter of this city. The crown is emblematic of Coronado, "The Crown City" and the key exemplifies the friendship and freedom of these most southern communities for the grand officers and delegates.

The grand ball tonight was one of the outstanding social features of the convention. The attendance was limited to delegates and invited guests, owing to lack of space in the ballroom of the hotel.

PLAYHOUSE AT BEACH IN NEW HANDS AGAIN

STATE THEATER WILL HOLD TO VAUDEVILLE POLICY, STATES OWNER

By a "Times" Staff Correspondent

LONG BEACH, Oct. 17.—The State Theater, Long Beach's newest playhouse, changed hands again today for the second time since it was opened less than a year ago. The new owners of the vaudeville theater are W. J. Johnson, manager of the Palace Theater, and William Fabey, until recently owner of the Palace.

The deal was completed today, it was stated by Mr. Johnson, who declares that the present policy of vaudeville and pictures inaugurated when the house was opened as Loew's State Theater, will be continued by the present management. The property was acquired from Ackerman & Harris, who purchased it several months ago from the William Loew syndicate.

This has never before been attempted in Los Angeles

—to raise $100,000 in 15 days from the Sale of Office Equipment

In line with the Pacific Desk Company's idea of service—"that nothing is impossible"—an attempt is being made to do this.

An important announcement affecting the entire history of this company is to be made on October 27th.

$100,000 is needed in order to make this announcement.

Over $100,000 worth of fine office equipment will be sold at prices representing great values.

Every article is marked in plain figures. Everyone who knows the sincerity of purpose and integrity of this company realizes at once that this sale is an honest, reliable opportunity to secure fine office equipment at a real saving.

We must ask that all orders be accompanied by cash, for which we allow an additional 5% discount.

The sale is effective now and lasts until the 27th.

Pacific Desk Company

420 So. Spring St. Phone Bdwy-1592

WRIGLEY'S

AFTER EVERY MEAL

It's BENEFICIAL! Aids appetite and digestion, helps to keep teeth clean and breath sweet.

It's LONG LASTING! Full of flavor that won't chew out.

It's ECONOMICAL! A five cent package provides a treat for the whole family.

WRIGLEY'S wrappers are UNITED COUPONS Good for valuable premiums

C123

MOST JOYS ON EARTH ARE QUICKLY PAST - CHEW WRIGLEY'S GUM-THE FLAVORS LAST

Men, Women and Things in the World's News

Halt $15,000 pay-roll hold-up with shotguns. Officers Phil Lindecker (left) and Charles Dullea of the San Francisco police department.

Rene Hargot and son, Rene, Jr., only members of family of nine to escape death when train struck Hargot auto near Chicago.

Now believes in fairies. Miss Aline Patricia Lopez, Berkeley High School girl, who thought it would be fun to dance at opening of California Industries Exposition. Now she has a five-year film contract.

Another Reminder of "Fire Prevention Week"

Inflammable rubbish in a vacant storeroom. A fire here would be easy to start. (Photo used through courtesy of the Safety and Fire Prevention Department of the Chamber of Commerce, co-operating with the Fire Department.)

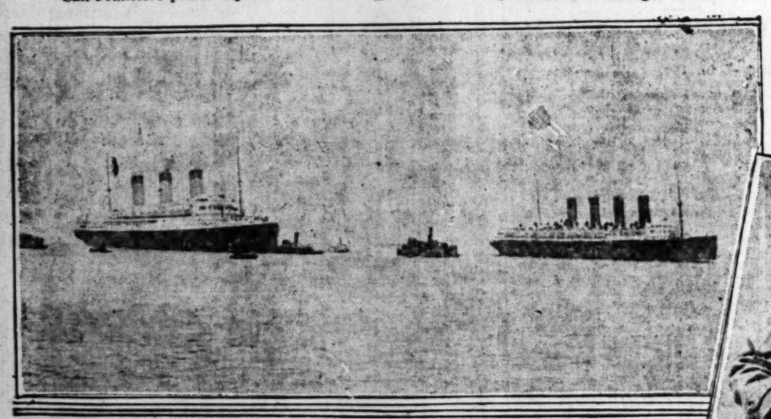

May hereafter dock at Halifax as a result of Atty.-Gen. Daugherty's liquor ruling. The Majestic and Mauretania in New York Harbor.

Will try to better world's duration air flight record recently made at San Diego. Aviators Boussoutret and D'Or of France, who are now ready to try to beat our Army record.

"Miss America," impersonated by Miss Gladys Cassell at opening of the California Industries Exposition in San Francisco.

Orphan Russian countess arrives for ... shows Countess Renee de ... father was killed during sacking ... palace and whose mother died ... arms of foster mother, Mrs. W... New York. The man is the ... Prince de Pippe-Lipski.

Seventeen-year-old Geneva Mitchell Savage (right,) here seen with her mother, asks annulment of marriage to 20-year-old Robert Savage of Pasadena and La Jolla, son of the late Detroit steel magnate.

[Copyright, Kaufman Wave Co.]

Tempering the wind to the shorn lamb. Now that has decreed long hair for flappers all a ... miss has to do is get one of the wigs ... for her. Then she has nothing on her mind ... latest and most becoming coiffure.

C. Waterman of the Protein Laboratory, U. S. Department of Agriculture.

Brought father's boat home from the Grand Banks. Felipe Anzino, 10 years of age, who single-handed sailed fishing boat from Newfoundland Banks to Lussin Piccolo on the Adriatic when father and two uncles developed ptomaine poisoning during voyage.

Photos by Pacific & Atlantic, Underwood & Underwood, Central News Photo Service, Times Photographers, Keystone View Co.

Rear-Admiral Guy H. Burrage, U.S.N., commanding Pacific Destroyer Squadron, making address awarding battle efficiency pennant and gunnery trophy to officers and men of the U.S.S. Melvin.

Theaters, Amusements, Entertainments

FORNIA THEATER— Main at 8th

A Few of the Thrills
—Holmes blocks the murderous plot at the gas house.
—Moriarty stages an attack on Baker Street.
—The rescue of Alice from certain death.
—Moriarty's disguise fools everybody but Sherlock Holmes.
—And a hundred other absorbing situations

John Barrymore in SHERLOCK HOLMES

ORA & SUPERB ORCHESTRA—4 CONCERTS DAILY ...ING AT 10:45, 12:30, 2, 4, 5:45, 7:15 and 9:15 P.M.

...'S THEATER— Main Near Ninth

First Western Showing of KATE DOUGLAS WIGGIN'S Story of the Heart TIMOTHY'S QUEST AND WILL ROGERS IN HIS LATEST & BEST COMEDY "THE ROPIN' FOOL"

Chamber of Commerce Trip to Honolulu — A Full Reel Showing the Memorable Trip

...A— Grand Ave. at 7th

NOW PLAYING! Carl Laemmle Presents PRISCILLA DEAN "UNDER TWO FLAGS" Directed by Ted Reed

E. W. HAMMONS PRESENTS LLOYD HAMILTON IN "The Speeder"

3000 FEET OF LAUGHS

...BRA— Hill St. Bet. 7th & 8th

...BRA 4TH & FINAL WEEK FAST MAIL — JACK WHITE COMEDY "Danger"

...BRA STARTS SATURDAY—FIRST LOS ANGELES SHOWING With Bille Norwood As SHERLOCK HOLMES in HOUND OF THE BASKERVILLES

...— Broadway at 9th

...ISSION Broadway at 51st LAST 3 DAYS! ...'s finest production SKIN DEEP MILTON SILLS will appear IN PERSON tomorrow night.

WHAT'S WRONG WITH THE WOMEN" —at Ninth and Broadway

GARRICK— A GEORGE MELFORD PRODUCTION "BURNING SANDS" With Milton Sills and Wanda Hawley Matinee, 25c—Evening, 25c—Children, 10c ...ING NEXT MONDAY—NEW POLICY ...RRICK THEATER WILL PRESENT A NEW PROGRAM EVERY DAY ...ture Subjects, Combining in an Ideal Entertainment ...Comedies, Travelogues, Fashions, News, Art, Cartoons CINEMA VAUDEVILLE ...TO BE THE SENSATION ON BROADWAY

...CO THEATER— MATINEE TOMORROW Mats. Sun., Thurs., Sat. ...ATRES MEXICO (Morosco Holding Co., Inc.) Presents 3rd WEEK ABIE'S IRISH ROSE" A REAL RECORD—A REAL SHOW NIGHTS, 10c to $1.00.

...— —CONTINUOUS— 1:00 to 11:30 p.m. VAUDEVILLE ...VAUDEVILLE—CHILDREN ANY TIME 15c. Jennings HIMSELF in "AL, THE BANDIT" ...ROSE & McCOY Lulu in "Boobology"—GEORGE & ...—ROBYN ADAIR AND HER SERE... ...ASHMOFF & PAUL ALEXANDROEF... ...THE FOUR ROSES — EARLY & LAIGHT. ...EL BALIN in MARRIED PEOPLE

...STIC ...EATER— MATINEE TODAY 2:15 Mats. Sun., Wed. and Sat., 25c and 50c. Eves., 25c to $1.00. ...EVENTH WEEK THOMAS WILKES Presents ...HE REAR CAR" LAUGHS, THRILLS AND MYSTERY

...OPERA ...OUSE— Matinee Today William A. Brady's World-Wide Success ...E MAN WHO CAME BACK" ...Wed., 25c to $1.00; Popular Matinee Wednesday, 50c to $1.00; ...Regular Matinee Saturday, 50c to $1.50.

...ORA— PETER B KYNE'S GREATEST NOVEL ...ED "THE LONG CHANCE" ...ICTIONS HENRY WALTHALL MARJORIE DAW RALPH GRAVES

FLASHES

KEENAN IN PLAY

THOMAS WILKES ANNOUNCES NEW PRODUCTION

By Grace Kingsley

Thomas Wilkes, owner of the Majestic and of a string of theaters, is about to make his bow as a New York producer.

In preparation for a busy season both here and in New York, he had some important announcements to give out yesterday. One of these concerns the signing of Frank Keenan at the Majestic to appear in a new and powerful drama, and another with his production activities in New York in connection with Sam Harris. He will leave for the East today.

Mr. Wilkes feels that he simply cannot stay away from the New York opening of Channing Pollock's new play, "The Fool," which was produced at the Majestic here during the past summer, and which will be given its metropolitan premiere at the Times Theater Monday night. In the meantime, the play will be tried out at White Plains tomorrow, Friday and Saturday nights.

Another project of Mr. Wilkes is the New York production of Owen Davis's play, "A Nervous Wreck," rehearsals for which will start next Tuesday. No less a person than Charlie Ruggles has been signed to play the role which Edward Everett Horton was to have taken.

The producer will certainly have his hands full, inasmuch as Vincent Lawrence's play, "In Love With Love," is also to be produced in New York early in December, with Mary Newcomb in the leading role. Rehearsals of this are to start in November.

Frank Keenan was signed yesterday to star in a new drama by Frank Dazey and Leighton Osmun. The play is called "The Whirlpool." Dazey is the son of Charles T. Dazey, who wrote that perennial, "In Old Kentucky," and the father's mantle seems to have fallen on the son, as Dazey, Jr., has written a number of dramas and scenarios. "The Whirlpool" has a powerfully human theme regarding an iron-souled man of business and his dealings with his family.

Mr. Keenan is not only to star in the piece, but he is also to have charge of the direction, assisted by Wilhelmina Wilkes. Some elaborate stage settings are to be designed by Dick Morgan.

"The Whirlpool" will be produced at the Majestic early in December. It will later be sent to New York.

"This is one of the strongest plays I have ever read," said Mr. Wilkes, "and Mr. Keenan is ideally suited to the leading role. An important cast will be chosen to support him, and the stage settings will be on an elaborate scale."

"The Rear Car," now running at the Majestic, appears to be in for a very long journey indeed. Last week was the biggest so far. "The Champion" is in grooming, but may have to wait over until a later date, as "The Whirlpool" is positively to be shown in December.

Fanchon May Wed

Now that Marco has gone and gotten himself happily married, with a lovely young wife, a baby and all the other comforts of home about him, it begins to look as though his brilliant young sister, Fanchon, may follow his example. At any rate, there is a San Francisco millionaire in the offing, who is all attention, and whom Fanchon admits she likes very much.

Fanchon and Marco have opened their engagement at the Palais Royal, where these indefatigable steppers are appearing, in addition to their Orpheum work.

Rae Samuels Bulletin

Speaking of domestic affairs, Rae Samuels reports that her husband, Marty Forkins, theatrical agent, is to met her in Kansas City in five or six weeks. However, there is to be a painful interim in which Mr. Forkins will undergo an operation for the removal of his tonsils.

"I'm terribly homesick for Marty," explained the vivacious Miss Samuels yesterday. "You see we took a trip to Europe together last summer. That was the first time in all our married life of eleven years that we have been so together for so long a time. It was really our honeymoon. And do you know, we find we get along fine together! I told him I really believed that we could be happy even if we lived together all the time.

"We traveled through England, France and Germany. We went to out-of-the-way places in Germany. We found the people very poor, but so hard working that they will soon rehabilitate themselves. No, emphatically, they do not want the Kaiser back.

"In Berlin we attended one vaudeville show and thirteen of the fifteen acts on the bill were acrobats!"

Fox Purchases New Ones

That indefatigable shopper for good stories, William J. Fox, has no sooner completed important scenes for "If Winter Comes," in England, than he announces he has obtained the film rights for Booth Tarkington's "Gentle Julia."

However, this isn't all. "The Shadow of the East," E. M. Hull's sequel to "The Sheik," will likewise find its way to the screen via the Fox organization if present negotiations do not miscarry. "The Shadow of the East" will be made a super-production.

The Maid Marian of "Robin Hood"

Enid Bennett,
Who appears in "Robin Hood," starring Douglas Fairbanks, which will have its western premiere tonight at Grauman's Hollywood Theater.

Theaters, Amusements, Entertainments

GRAUMAN'S HOLLYWOOD THEATER—

GRAUMAN'S HOLLYWOOD EGYPTIAN THEATRE HOLLYWOOD BLVD AND McCADDEN PLACE
OPENING TONIGHT
WITH WORLD PREMIER
DOUGLAS FAIRBANKS IN ROBIN HOOD"
TWO SUPREME PERFORMANCES DAILY THEREAFTER
MATINEE 2 P.M. | EVENINGS 8 P.M.
50-75-1.00 | 75-1.00-1.50
ALL SEATS RESERVED FOR EVERY PERFORMANCE ON SALE ONE WEEK IN ADVANCE
THEATRE PHONE 578-016
DOWN TOWN BOX OFFICE BARKER BROS.
MAIL ORDERS PROMPTLY FILLED

LOEW'S STATE THEATER—Bdwy. at Seventh

LOEW'S STATE BROADWAY—S. SEVENTH—TWO ENTRANCES
10,000 Feet of Thrills
NERO
THIS WEEK ONLY
Greatest Love Story of the Age—the Burning of Rome—History—Poppaea, Empress of Rome, Who Outvamped Even Cleopatra and Salome.
DON PHILIPPINI'S ORCHESTRA
Continuous 10 a.m. to 11 p.m.
Afternoons, 25c

EGAN THEATER— Mat. Today $1 — Figueroa at Pico — Phone 22163 or 60571
17TH TRIUMPHANT WEEK OF THE SURE-FIRE HIT
Oliver Morosco Presents
MAUDE FULTON in "The Humming Bird"
Eves., 50c to $1.50. Matinee Today, Best Seats $1.00.

CLUNE'S Broadway 528 S. Bdwy. — "HOW HUMAN LIFE BEGINS" GLAND REJUVENATION PERSONAL APPEARANCE FIRST GLAND BABY AND FATHER SPECIAL LADIES' DAY NEXT THUR. — For Men Sundays, Daily, 10 to 2:30, 5:30 to 11. For Women Daily 2:30 to 5:30. Shows 2:30, 4:00

DALTON'S BROADWAY Between 5th and 6th — BIRDS OF PARADISE REVUE, PRESENTS "TWISTED LODGINGS" Also Premiere Showing Lester Cuneo's "THE BLAZING TRAIL." Mats., 10c and 20c; Nights, 20c and 40c.

HIPPODROME Vaudeville Main St. at 4th — "A Spiritualistic Sensation" "Whispering Shadows" With LUCY COTTON Continuous Daily, 1 to 11—Sunday, 12 to 11 P.M. — MILANO FOUR Singing Novelty Electrice and Co.

Ambassador's Follies Open With Splendor

To the soft strains of dreamy music rendered by a well-directed orchestra, with the cooling atmospheric surroundings of the Cocoanut Grove as a setting, scores of young and charming girls danced and sang their way to the hearts of Los Angeles amusement seekers at the Ambassador Monday night.

The event was the formal opening of Gorham's Follies, long heralded as one of the bright spots on the amusement map. Like most producers, Joseph Gorham had promised something different—pretty girls, catchy music, etc. But unlike most producers, Mr. Gorham "produced."

The 1923 edition of the Follies is all that has been claimed for it, from the principals on down through the chorus. With the lowering of the lights in the atmospheric Grove, the opening melody of the overture, and the drawing of the curtains on the platform at the end of the room, diners and dancers alike settled down for an evening of intense enjoyment. They were not to be disappointed.

For an opening night, Monday's affair was perfection itself. Dancers were well trained and interesting, singers were soft-voiced and pleasing, costumes were beautiful. Everything seemed to go off without a hitch.

Members of the company were slightly nervous at first, perhaps, for, in spite of the optimistic predictions of the publicity representative they could not be sure just how they would be received. But, all doubt was dispelled after the first two or three numbers. They were accepted with joy and may now be considered an indispensable part of the night life of Los Angeles.

Except for the fact that certain members of the cast were featured, it would be hard to pick out the most popular stars. Doris Eaton, as everyone knows by this time, is a former member of Mr. Ziegfeld's mammoth beauty collection in New York. Her dancing and singing were very popular, and with cause, too. It was Jess Mendelson's "Doris" in which she was entreated to come out of the chorus, however, that nearly stopped the show in the first part of the production. The song is catchy, the orchestral accompaniment pleasing, and the chorus and Doris charming.

The second part of the program was featured by the song, "Peggy Dear," a number that is more or less familiar, but not as Mr. Gedos and the Follies girls sing it. Specialty numbers were scattered through the program with generosity. Dances by Anton Yarotzki, Mlle. Yarotzki, Antonio Rolando (especially "L'Apache," by M. Rolando and Miss Ella Hansen) and others, and special musical numbers all added to the joy of the evening.

Much of the credit for the success of the production belongs to the orchestra, directed by A. Lyman, and to the composers of the original music, Mr. Lyman, Gus Arnheim, Arthur Freed, Albert Von Tilzer, George Stoddard and Harold Orlob.

The Follies are a distinct acquisition to the city's amusement.

Cinema-Vaud New Policy for Garrick

A new idea in motion-picture programs is to be initiated at the Garrick Theater next Monday, when that playhouse will radically change its policy. The plan is to present a diversified program of short reel subjects, combining in one bill dramas, comedies, travelogues, films of scientific interest, news weeklies, fashion, cartoons, educationals, Western dramas, and other varieties of short productions. It is planned to so arrange these programs that there will be a measure of interest and enjoyment provided for everyone. The entire bill is to be changed every day, so that there will be seven different programs weekly. On Saturdays and Sundays special features will be added.

Cinema Vaudeville will be the name of these programs. Believing that the motion-picture public is desirous of seeing a variety show, H. L. Gumbiner, owner of the Garrick, who has just returned from a trip to Europe, is now looking hundreds of short-reel productions for his program presentations.

"People want the vaudeville idea in their motion-picture shows as much as they want vaudeville on the speaking stage," declares Gumbiner, "in Europe, especially in England and France, many exhibitors are considering the short-reel programs, but I want to be the first to start it."

The programs will include many of the two and three-reel dramas which have been produced recently, and from time to time the Garrick will revive some of the famous old Biograph productions which under D. W. Griffith have made dozens of world-renowned stars. There are plans for world premiers of short-reel dramas and comedies now under production.

Ethel Kay to Flit

Ethel Kay, charming young leading woman, is leaving for New York next Tuesday. It is whispered that wedding bells are to ring for the young lady back there, but she refuses to divulge the happy man's name.

PLAYDOM

BALLINS ARE HERE

"VANITY FAIR" TYPICAL OF THEIR AMBITIONS

By Edwin Schallert

What takes too long to read may be aptly presented in picture form, seems to be the guiding motif of Hugo Ballin's ambition to film Thackeray's novel, "Becky Sharp," which he is now preparing to do here at the Goldwyn studio. Mr. Ballin and his wife, known to photoplay-goers as the screen star, Mabel Ballin have just returned to California after an absence of three years, and will be here for at least four months, the space of time that will probably be required for their latest production.

Mr. Ballin has thrown in his fortunes with the picture-makers completely. He has given up painting. "I haven't even an easel any more," he said.

The democracy of the picture art has completely captured him. Motion pictures are seen by more people in a day than visit a national gallery in a year, he declares, and he had rather appeal to the vast audience for the ocular drama, knowing that his work will then be seen by rich and poor alike.

The present status of pictures he regards at introductory to the real artistry of the future. When you have educated the public to plain actualities then only can you give them the higher artistic," he continued. "In the beginning of painting there was novelty to any painting of the sea, because there were always so many people who had not seen the ocean. Later on the painting had to assume those characteristics of atmosphere and color that were only to be observed by the sophisticated artist.

"In motion pictures we are passing through the early stage I have described in painting. Most of the time we have been exhibiting just pictures, but we are rapidly coming out of that phase and into the stage where pictures must have a finer artistic significance."

In reference to "Vanity Fair," Mr. Ballin pointed out that on the screen the detailed descriptions of Thackeray could be readily condensed into small sequence, and that thus in a few hours the picture could afford the film-goer a vivid ideal of the original, whereas he might never find time to read the novel itself."

Mr. Ballin said that just now he is not interested in modern stories. "I'm fifty years behind this present rush," he said half smiling, "and I don't think I do my most successful work with modern stories. Besides there is such a wealth of picturesque material in the older novels."

Mrs. Ballin is the same charming and bubblingly witty woman that she was three years ago. "It's wonderful to be back, she declared. "How tall the trees have grown since we were here last!"

She is probably the only picture star in the world who prefers to be called Mrs. instead of Miss. She likes it, because "it is different."

Buys "Rear Car" Rights

"The Rear Car," Edward E Rose's mystery play, which is flourishing like the banyan tree, or some such, at the Majestic Theater, has pleased Marshall Neilan so much, that he has purchased the rights, and will make it into a film. Whether or not he will make this before "Tess of the D'Urbervilles" is yet a question. "Tess" requires a great deal of research and he may decide to film a less consequential feature before this.

Doesn't Know What Rest Means

Everybody is happy on the Pola Negri set. Pola has decided to call George Fitzmaurice and Ouida Bergere—respectively, director and secnario writer; respectively also husband and wife—Pola has decided we say, to call them "papa" and "mama." And they are calling her "baby." Miss Negri enunciates the names "papa" and "mama" with a delectable foreign accent of course. While Mr. Fitzmaurice offers an equally interesting accent in return.

Miss Negri has been appearing before the camera in "Bella Donna," since last Saturday, and already has everybody about the set weakening. She is the most "terrible worker" that has ever been heard of at the studio. She doesn't know what the word rest means, and in about two days went through no less than fifty scenes.

Theaters, Amusements, Entertainments

GRAUMAN'S RIALTO— Broadway Near 8th

GRAUMANS RIALTO WHEN KNIGHTHOOD WAS IN FLOWER

GRAUMAN'S MILLION DOLLAR THEATER
WORLD PREMIER
Jesse L. Lasky presents "The Old Homestead"
with Theodore Roberts
Geo. Fawcett, T. Roy Barnes, Harrison Ford, Fritzi Ridgway
For 24 years "THE OLD HOMESTEAD" has held a unique place in the hearts of the people. Now it is on the screen with all its greatness magnified!
"The Old Homestead Prologue" staged by Sid Grauman.
Fritzi Ridgway and other stars in person.

SYMPHONY THEATER— Broadway at 6th

SYMPHONY ALWAYS A GOOD COMEDY BROADWAY AT 6TH
JOSEPH M. SCHENCK presents
BUSTER KEATON in "COPS"
his latest and greatest Comedy
Buster Steals a Wagonload of Laughs from the Cops
2ND WEEK NOW PLAYING
NOTE
Other Big Pictures Coming Make This Run Limited. You'd BETTER HURRY!!!!
SHERLOCK HOLMES and "THE BERYL CORONET" By Sir A. Conan Doyle
"Hope," based on the famous painting of the same name, with MARY ASTOR. Other Subjects.

THE AMBASSADOR—

The Ambassador "Cocoanut Grove"
The Worlds Greatest Restaurant Attraction
Gorham's Follies
With Miss Doris Eaton
(Direct from Ziegfeld Follies)
And the famous American Beauty Chorus
Music for Follies and Dancing 7:30 till Closing
by A. Lyman's all Star Orchestra
Every Night Except Sunday — Covered by Canvas Enclosure

HILLSTREET THEATER— JUNIOR ORPHEUM CIRCUIT 8th and Hill
12:45 Noon—Continuous—11:30 P.M.—Vaudeville and Photoplays
ANATOL FRIEDLAND And His "De Luxe Revue"
Jack & Jessie Gibson
GRACE FISHER
Jessie Reed | Ernest Hiatt
Return to the Stage of NILES WELCH
EUGENE O'BRIEN In "Channing of the Northwest"
"In the Days of Buffalo Bill" Chapter 2—"In the Enemies' Hands"
Prices Include Tax
Mats. Ex. Sat. & Sun. 28c, 40c | Nights & Sat. Mat. 40c, 55c | Sat. Night & Sun. 55c | Children, any seat, 15c

PHILHARMONIC AUDITORIUM—5th and Olive
AUDITORIUM BUILDING
OPENING OF SEASON—FIRST SYMPHONY CONCERT
PHILHARMONIC ORCHESTRA
WALTER HENRY ROTHWELL, Conductor
Friday Aft. at 3 o'Clock, Oct. 20
Saturday Eve. at 8:30 o'Clock, Oct. 21
Soloist MATZENAUER Contralto
Single Tickets, 75c to $3.
PROGRAM:
Beethoven ..... First Symphony
Verdi ..... (Aria) from "Don Carlos"
Strauss ..... Symphonic Tone-Poem
Wagner ..... (Aria) from "Rienzi"
Weber ..... Overture—Freischuts

TALLY'S BROADWAY THEATER—
TALLY'S BROADWAY THEATRE ALWAYS 25¢
GUY BATES POST in THE MASQUERADER
As Great Among Pictures as the Play is Among Plays Now Showing Reserved Seats, 25c. Added Attractions

ORPHEUM— ORPHEUM CIRCUIT VAUDEVILLE
MATINEE DAILY 15c to 50c.
Evenings, 15c to $1.25.
Ex. Sat., Sun. and Holidays.
Tel. 10477; Main 977.
RAE SAMUELS Blue Streak of Vaudeville
LEON & CO.
SWARTZ & CLIFFORD
BETH BERI COMPANY
SULLY & HOUGHTON
HECTOR | THE NAGYFFYS
FANCHON & MARCO REVUE

DE LUXE THEATER Alvarado St. Opposite Westlake Park.
FIRST SHOWING AFTER BROADWAY TODAY AND TOMORROW
HERBERT RAWLINSON in "DON'T SHOOT"

CINDERELLA ROOF— Sixth at Olive
DANCE UNDER "THE RAINBOW BALL" TONIGHT
HERB WIEDOEFT'S famous ORCHESTRA
Matinee Dances Daily.

GORE'S BURBANK THEATER— Main at 6th
HI JINKS REVUES in "JUST PEP"
BIG HAWAIIAN MUSICAL COMEDY with
LEE BUD HARRISON AND COMPANY OF 50

Hamburger's
ESTABLISHED 1881

Hallowe'en

October—the month for goblins and ghosts,
For black cats and witches to gather in hosts,
To torment or reward poor mortals below
With fortunes of fame or fortunes of woe.

Perhaps no month of the entire year offers more latitude for entertaining to the hostess of original ideas. What have you planned for this month of jollification? A gay masque danse or spooky party for the children? Hamburger's has a world of new Hallowe'en surprises for you. Come to the Art and Gift Shop and see the decorations and favors already made—or, if you prefer, we will carry out your own ideas.

Decorations and Favors

Cut-Outs, Black Cats, Witches, Pumpkins.
Owls, Skeletons, Bats, 25c dozen to 10c ea.
Hallowe'en Decorated Crepe Paper, Fold, 30c to 45c.
Black and Orange Tuck Streamers, Roll, 20c.
Hallowe'en Crepe Paper Borders, Roll, 10c.
Black and Orange Crepe Papers, Roll, 20c.
Black and Orange Fibre Festoons, 10 Yards, Package, 25c.
Cat and Devil Head Pins, each, 15c.
Hallowe'en Candy Boxes, each 10c and 12½c.
Pumpkin Lanterns, each 10c to 30c.
Devil Head Containers, each, 15c.
Wood Skeletons, each, 25c.
Centerpieces, Nut Cups, Place Cards, Tally Cards and many, many others.

(Hamburger's Art and Gift Shop—Third Floor)

Lots of Masks

Frightened us most to death when we saw these!
Character Masks, 15c.
Half Masks and Curtain Masks, 10c to 25c.

Hallowe'en Games

Hallowe'en Party Game, 25c.
Black Cat Fortune Cards, 50c.

(Hamburger's—Fourth Floor)

"Famous for Quality"

Hallowe'en Candies

"Fire burn and kettle bubble"—three witches once chanted over their caldrons. Today in Hamburger's candy kitchen the big caldrons are bubbling—making delicious, pure candies for your Hallowe'en.

All sorts of noyelty candies to make your party "different." or to fill favors for the kiddies.

Corn Candy, Pound.....50c
Black and Orange Jelly Beans, Pound.....30c
Pumpkin Face Wafers, Pound.....80c
Orange Dainties, Pound.....80c
Mint Jujubes, Pound.....1.00
Chocolate Owls, Each.....15c to 35c
Hallowe'en Novelties, Witches, Devils, Jack O'Lanterns, Pumpkins. (Main Floor)

Ready! In the Stationery Shop

Black or Orange Card Board; each.....10c
Head Bands for the party.....5c
Hallowe'en Candle Shades; each.....12½c to 35c
Skeletons, very spooky; each.....10c
Hallowe'en Invitations, dozen....15c, 25c and 35c
Hallowe'en Seals, box.....10c
Nut Cups or Baskets, dozen.....60c to 1.50
Wiggley Snakes; each.....5c

(Hamburger's—Main Floor)

For the Hallowe'en Masquerade

Costume Patterns

"The face of every one that passes me is a mystery." The gay masquerade claims the center of attraction this Hallowe'en month. Make your own costume. Hamburger's pattern service—the Pictorial Review, Ladies' Home Journal and New Printed McCall—makes the work a pleasure.

S. 49—The Moon Witch.....35c
S. 20—The Bee Witch.....35c
Clown Suit and Hat..30c
Men's Pierrot Suit.....30c
Boys' Pierrot Suit.....30c
Many others just as suitable.

(Hamburger's Pattern Dept.—Main Floor)

New in the Grocery Store

Caladero Pumpkin Pie (powder), 5c

—enough for one big pie

Simple to make—a pie of delicious flavor.

Buy it—try it—and you will agree with us.

Fancy apples, popcorn and mixed nuts for the Hallowe'en party.

Hamburger's Grocery Store offers every delicacy for Hallowe'en dinner and evening entertainment. Call 10063 or Broadway 1168.

(Hamburger's—Fourth Floor)

Jolly, Spooky Records for the Hallowe'en Party

A Hallowe'en party without music? Perish the thought! That haunting, mysterious music that woos the feet to dance. We doubt if Tam o'Shanter's witch dance had more weird, wilder music than these records.

16105	Owl and the Pussy Cat / Bring Back My Bonny to Me	Hayden Quartet / Criterion	75c	18743	Turkey in the Straw (Accordian) / Russian Rag	Pietro / Pietro	75c
16955	Mr. Rooster / Morning in Noah's Ark	Fryer's Band / Fryer's Band	75c	18472	Skeleton Jangle (Fox Trot)		85c
18933	Why Should I Cry Over You? / Blue	The Virginians / The Virginians	75c	5140	Gee, But I Hate to Go Home Alone / Wake Up, Little Girl	Dorothy Jardon / Dorothy Jardon	1.00
2270	In the Little Red Schoolhouse / Mr. Gallagher and Mister Shean	Jones & Hare / Jones & Hare	75c	10027	Witches' Dance	Godowsky	1.00

(Hamburger's Music Salons—Fifth Floor)

HEALER SCHLATTER DIES

Self-asserted "King of Miracle Workers," Convicted Here in 1917, Passes in St. Louis

Francis Schlatter, 66 years old, self-asserted "King of Miracle Workers," who, with his co-worker, August Schrader, appeared in the United States District Court here in 1917 when they were tried on charges of using the mails to defraud, died Monday night in St. Louis, according to press dispatches received yesterday.

Death came to the cult leader in a lodging-house as the result of a hemorrhage while St. Louis police were seeking him at the request of his wife, who had said that the "divine healer" was suffering from loss of memory and that she feared for his safety.

Schlatter and his companion, August Schrader, operated in Los Angeles over a period of years, which terminated in 1917, when they were tried before U. S. District Judge Trippet on charges that they had victimized a number of gullible men and women out of hundreds of dollars through the sale of "blessed handkerchiefs."

Schrader died during the trial, but Schlatter was convicted and sentenced to serve a term of eighteen months in Federal prison.

STOCK TRANSACTION LEADS TO ARRESTS

BROKERS ARE CHARGED WITH GRAND LARCENY AFTER INVESTIGATION

A stock transaction in which a receipt was signed with a fictitious name yesterday landed two men in jail on charges of grand larceny. The men are M. Rothschild, stockbroker, 520 South Flower street, and J. E. Roy, 1012½ North Serrano street, whose license as stockbroker was revoked some time ago, according to the State Corporation Department, and whose activities resulted in the double arrest.

Some time ago the men sold to T. L. Hill, a wealthy retired man of 2356 Glenn avenue, Pasadena, 100 shares of stock of the Standard Securities Company of Fort Worth, Tex., whose agents they represented themselves to be, it is said. Later they informed him he had been allotted more of the stock, and are asserted to have attempted to sell him 500 additional shares.

Hill inquired at the State Corporation Department, and upon their investigation the arrest of the two men was made. The grand larceny charge is lodged against them for having accepted Hill's money, giving in return a forged instrument of no value.

BUSINESS MEN PLAN BIG IMPROVEMENT

[LOCAL CORRESPONDENCE.]

BAKERSFIELD, Oct. 17.—Business men of East Bakersfield interested in property on Baker street, the main thoroughfare of that part of town, will hold a get-together dinner meeting Thursday evening for the purpose of discussing ways and mean to make the street one of the most attractive business centers in the city.

Plans for the immediate future include the removal of unsightly structions and the replacing of them with modern business blocks. The Booster Club will co-operate with the business men.

This Question Too Stiff for Police Board

Is a girl under 18 years of age, but who is married, a juvenile and as such shall she be denied admission to a public dance hall in Los Angeles?

This was the hard legal nut which the Los Angeles Ball Room Proprietors and Managers' Association handed yesterday to the Board of Police Commissioners, but despite the fact that Mayor Cryer and Commissioner de la Monte are lawyers, they refused to crack this particular legal filbert and told the ball room proprietors to use their judgment.

Juveniles are, under the law, forbidden admission to dance halls. The dance hall owners desire to obey the law, they said, but what shall they do when a young woman under 18 years of age arrives at the dance hall with her husband? If she still a juvenile, or does the fact that she is married transfer her to the adult classification?

The police commissioners shook their heads and finally gave it up.

LONE BANDIT ROBS STORE AT LOMPOC

[EXCLUSIVE DISPATCH.]

SANTA BARBARA, Oct. 17.—A daring bandit, his features covered with a black mask held up the Inouye Japanese store at Lompoc last night getting away with several hundred dollars in money after he had bound and gagged Mr. and Mrs. Inyoue.

The invader had secreted himself in the store during the daytime and after the proprietor had locked up for the night and both he and his wife were retiring, the robber stepped from his place of concealment and pointed a pistol at the couple.

Obeying his commands they sat in chairs where he bound them fast. Some hours later after the robber had secured the day's money receipts and fled the proprietor of the store managed to work himself loose and called for help but the bandit made good his escape.

RUNAWAY TEAM UPSETS FRESNO

[BY A. P. DAY WIRE.]

FRESNO, Oct. 17.—Narrowly missing an automobile loaded with children at a busy downtown street corner, a team of runaway horses belonging to Philip Rudy, damaged nearly a score of automobiles, endangered hundreds of pedestrians and piled into the rear of the Chamber of Commerce building this morning.

This
Large and Handsome Semi-Porcelain

Garland Gas Range

$77.50

$8.00 Down

and

$2.00 a Week!

The range, Thrifty Housewife, of your "heart's desire."

Has white porcelain legs, door panels, splasher, tray and top. Beautifully trimmed in nickel. Four burners as shown.

Garland Gas Ranges are famous for fine baking qualities and low operation costs

There are 45 different styles—priced from $27.50 up.

Choose a "Garland" if you want "guaranteed satisfaction."

No Extra Charge for Delivery or Connection

COLYEAR'S
"Where Bargains Reign"
507-509-511 SOUTH MAIN STREET
Near Fifth *and* Main Streets

Hamburger's
ESTABLISHED 1881

When You Buy a Piano at Hamburger's

—the sale is inseparably linked with the policy of this great department store policy that guarantees satisfaction today, torrow and always. At Hamburger's pay the lowest possible price for such standard make pianos as these:

Kranich & Bach
McPhail
Doll & Sons
Cable & Sons
R. S. Howard
Strohber
And Others

(Hamburger's Music Salons—Fifth Floor)

Hamburger's
ESTABLISHED 1881

"The Windsor"

A 3-Piece Suite Designed and Made Especially for Hamburger's

Velour Upholstered, 235.00
Mohair Upholstered, 365.00

Hamburger's wanted a suite that was "different" from other living-room suites and one that could be marked at a Hamburger valueful-price. For Hamburger's to want, is to act, and the result—these luxurious living-room suites, embodying the highest type of beauty and comfort. Friendly, hospitable suites that grow in the affection as time proves their merit and worth.

Chair, rocker and davenport, all have double-spring seat and spring back construction. Choice of velour and mohair in several patterns and colors for covering. Priced separately in velour; chair, 65.00; rocker, 65.00 and davenport, 105.00—in mohair, chair, 95.00; rocker, 95.00 and davenport, 175.00.

Mahogany Davenport Tables, $29.

—combine with the above suite, and lo a living-room of luxurious appointment.

Antique Duo-tone finish; Italian Design, as illustrated.

Nothing in furniture could be more elegant and beautiful than this rich plain mahogany table. Made right here in Los Angeles—that is the reason we can offer them at this low, valueful price. The maker co-operated with us to create a feature value that will be remembered by all who share.

A table of distinction—mahogany top and ends—top size 20x60 inches—excellent construction and finish. A table that will be a joy and pleasure to any home lover.

(Hamburger's—Third Floor—Today)

Painting Up the House This Fall?
The busy paint store is generally the best—that's why it's busy. Live paint stores can be located through the "Miscellaneous For Sale" columns in today's TIMES.